GUERNSEY

Breeders' Journal

September 15, 1950

T. B. ACCREDITED

VACCINATED AND VACCINATED APPROVED No. A2027

FOREMOST GUERNSEYS

Foremost Acme

Foremost in Name and Breeding Fame

Consigned . . .

ESSEX COUNTY FALL SALE

Fairgrounds, TOPSFIELD, MASS.

Wednesday, September 27, 1950

Langwater Foremost

A Full Sister To A First Prize Three-Year-Old At Eastern States Exposition, 1948 . . . A Bred Heifer

Radiant Girl's Full Sister

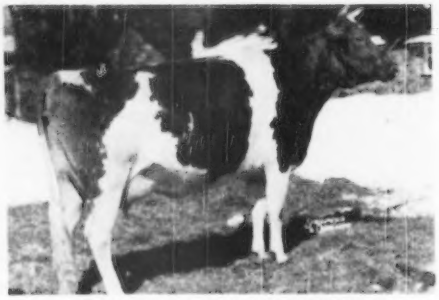

FOREMOST COMET'S RADIANT

Sire: FOREMOST COMET, A. R.
7 nearest dams average 16912—830
A son of FOREMOST ROYAL VALOR, A. R., out of VALOR'S CHARITY, 17592—911—A.

Dam: FOREMOST RADIANT
13630—630—6yrs—305C—3x
1st prize 3-year-old, E. S. E., 1948.
2nd Best Uddered Cow, E. S. E., 1948

MAYBELLE is sired by STERLINGOLD LEVITY'S ROYAL, a son of Normandy Levity Prince, A. R., out of Foremost Quoquette, 15029—759—GG, 17416—848—CC, 16297—745—6yrs—305C.

MAYBELLE is out of FOREMOST COMET'S MAYBELLE, an A. R. daughter of Foremost Comet (sire of Radiant Girl) and out of Superb's Royal Maybelle, 10778—550—GG, 3 A. R. daughters include, Fulfillment's Windflower (3 records over 700 lbs. fat, 17300—785—DD).

Come down EAST in September, ESSEX COUNTY SALE SEPTEMBER 27/1950

IN THE SALE

FOREMOST'S COMET'S RADIANT GIRL

7567—342—Jr2—305C
Born March 5, 1946
Sire: FOREMOST COMET, A. R.
Dam: FOREMOST RADIANT
13630—630—6yrs—305C
Dam of 3 A. R. daughters.

She is due about September 16 to Foremost Footprint. **She will be fresh and ready to go—selling open.**

Also Consigned . . .

FOREMOST LEVITY MAYBELLE

Born: August 15, 1948

MAYBELLE was bred December 23, 1950 to Foremost Quantity's Footprint, a full brother to Foremost Footprint's Quantity that sold to Fairlawn Farms Co., Port Chester, N. Y., for $12,000. He is by Foremost Footprint, A. R. and out of Foremost Quantity (see below).

Her Service Sire's Dam

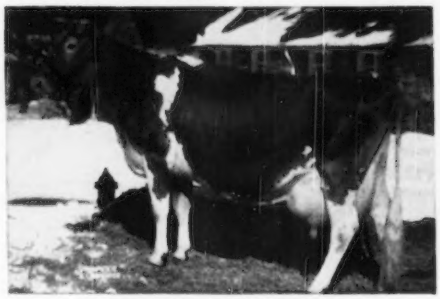

FOREMOST QUANTITY

18047—737—G, 19067—842—6yrs
17978—861—DD, 17776—803—7yrs—305C—3x
18288—874—B, 18824—864—8yrsC
All this Plus the FAITHFUL Blood

FOREMOST GUERNSEY ASSOCIATION, INC.

Hopewell Junction (Dutchess County), New York

J. C. PENNEY, President

W. K. HEPBURN, Manager

Accredited — *Cesor - Maxims* — **Negative**

Follow The Franchester Road To West Salem, Ohio

It Will Lead To A Top Young Cow

Strong in CORONET and MARTHA Blood

CONSIGNED . . . **SECOND FRANCHESTER SALE—MONDAY, OCTOBER 16, 1950**

Cesor Inheritance Alice

Born August 30, 1947 Calved: July 24, 1950

Fresh and looks good—you'll agree.

Her Sire

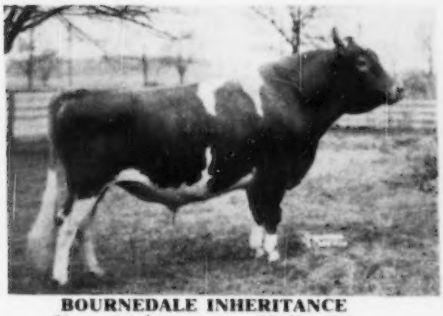

BOURNEDALE INHERITANCE

31 nearest dams average 15461—814.

Traces to the **CORONET** family, top and bottom with a cross to His Majesty of Bournedale.

Her Paternal Granddam

BOURNEDALE GOLDEN CINDERELLA

11436—661—Jr2C

13488—652—Sr4C

14443—732—6yrs

Next Dam: Bournedale Princess Coronet

18859—1019—Jr4C

Class Leader 2nd place

Third Dam: Atamannsit Princess Coronet

17810—946—A

3 A. R. daughters, 2 A. R. sons.

INHERITANCE COMES FROM THE SAME FEMALE LINE AS PINE MANOR CROWN JEWEL—TOP SELLING FAMILY OF THE STERLING FARMS, INC. DISPERSAL. SHE AND 4 DESCENDANTS SOLD FOR $124,000 OR AN AVERAGE OF $24,800 PER HEAD.

ALICE is out of Cesor Maxim's Agnes, 10034—506—Sr4—305C—3x. She by Cesor Martha's Maxim, A. R., a son of Bournedale Noble, A. R. and Bournedale Martha (see below). He is a full brother to Cesor Noble Maxim, A. R.—the bull that sired some of the tops at Quail Roost Farm, Rougemont, N. C.

Her Maternal Great Granddam

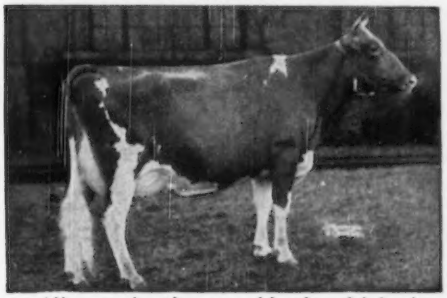

◄ **BOURNEDALE MARTHA**

10766—578—F

Grand Champion, National, 1937.

Grand Champion, Royal Winter Fair, 1938.

Grand Champion, Dairy Cattle Congress, 1939.

2 A. R. sons, 5 A. R. daughters.

GOLDEN GUERNSEY

Alice carries the same blood and inheritance that produced Afton's Golden Marie, Quail Roost Noble Primrose, the Coronet's, the Martha's—**Need we say more?**

CESOR — MAXIMS

CESOR FARMS • New Hudson, Michigan

CHARLES E. SORENSEN, Owner — ALBERT KESSLER, Manager

Blakeford Farms

Consign ... **Blakeford Minerva**

To the Maryland State Sale, Timonium, on October 23, 1950

The two Granddams of —

BLAKEFORD MINERVA

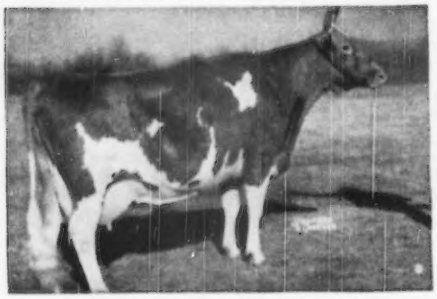

BLAKEFORD TRANQUIL, A. R.
15706—748—CC
Classified Excellent '47 '48

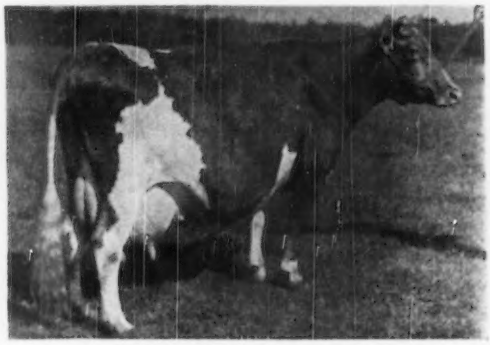

BLAKEFORD FORMOSA, A. R.
15011—790—CC
Classified Excellent '47—Very Good '48

We consider TRANQUIL and FORMOSA our very best brood cows.

BLAKEFORD MINERVA is sired by Blakeford Tranquil's Prince, A. R. (sire of Blakeford Beverly) and is out of Blakeford Mimosa, and she has a record of 12078—615—E.

BLAKEFORD MINERVA was born July 18, 1947.
Weight—August 16, 1950—1140 lbs.
On test, and in 270 days has 8538—444—Jr2.
Bred February 19, 1950, to Blakeford Transformer.
Due December 1, 1950.

BLAKEFORD TRANSFORMER was Grand Champion Bull, Eastern Shore Field Day, 1949 and 1950.

BLAKEFORD MINERVA was First Prize Two-Year-Old, Eastern Shore Field Day, 1950.

We are selling one of our very best young cows in this sale, one with plenty of production in her pedigree. We have some choice young bulls to offer, and if interested write for prices and pedigrees.

VISITORS ALWAYS WELCOME

T. B. ACCREDITED 462561 . . . BANG'S No. 97

GEORGE M. MOFFETT
President

Queenstown, Maryland

GUY E. HARMON
Manager

ADVERTISERS' INDEX

Guide to BUYING...

GOLDEN GUERNSEY

• Indicates ADVERTISER IS SUPPORTING BREED-MILK Program

Alfalfa Farm—Mass. 261
Anchor Serum Co.—Ind. 250
Archdale Farm—N. C. 332

Barnegat Ranch—Calif. 333
Bayville Farms—Va. 376
Beacon Milling Co.—N. Y. 248
Beaty Sales Service—Ind. 264
Benedict, Irvin P. & D. Marion—Pa. 353
Benton Farms—Va. 355
Ben Tulloch Farm—N. Y. 268
Beulah Lane Farm—Wis. 330
Biscoe Farm—Conn. 257
Blakeford Farms, Inc.—Md. 202
Boulder Bridge Sale—Minn. 274-279
Box 69 236
Bradford's Dairy Farm—Mich. 350
Bradham Realty Co.—S. C. 242
Brays Island Plantation—S. C. 335
Breeder's Bookshelf—N. H. 266
Breeder's Supply Co.—Iowa 244
Brian Boru Farm—N. J. 271, 273
Brookberry Farm—N. C. 375
Brown Co.—N. Y. 253
Brown Farm—N. H. 270
Brown-Forman Feed Division—Ky. 247
Burkeville Guernsey Farm—Va. 326
Burkeville Guernseys—Va. 326
Butterton Guernsey Farm—Calif. 351

Caledonia Guernsey Breeders—Mich. 346
Caphir Farm—Maine 239
Carlton Co. G. B. A.—Minn. 272
Cesor Farms—Mich. 201
Charlescote Farm—Mass. 255
Chedco Farm—Mass. 316
Chevrolet Motor Division—GMC—Mich. 243
Cla-Ore Farm—Ore. 288
Clover Glen Guernsey Farm—Minn. 338
Cloverland Farms, Inc.—Md. 334
Coker Pedigreed Seed Co.—S. C. 291
Colby Dale Farms—Mich. 349
Conover's Hightstown Guernsey Dairy—N. J. 325
Consolidated Products Co.—Ill. 238
Copper Gate Products Co.—N. J. 211
Cozy Nook Farm—Wis. 330
Craigland Farms—Wis. 330
Creutzburg & Son, George F.—Pa. 250

Dairy Cattle Congress—Iowa 242
Deep Lake Farm—Conn. 357
Deershorn Farm—Mass. 325
DeLaval Separator Co.—N. Y. 239
Delaware Guernseys—Del. 324, 325
Delwake Farm—N. J. 337
Dinsmore Dairy Co.—Fla. III. Cover
Doral Farm—Conn. 285
Dunn & Harwood—N. Y. & Mass. 298, 299
Dunn's Tour—N. Y. & Mass. 271

Earl, Mr. & Mrs. L. K.—Mo. 297
Elmcrest Farm—N. Y. 236
Elmhaven Farm—Mass. 263
Elm Lane Farm—Calif. 303
Elmwood Farm—Iowa 329

Falcon's Flight Farms—Conn. 355
Farnam Co.—Nebr. 253
Florida Guernsey Cattle Club—Fla. 337
Flying Horse Farm—Mass. 233, 269
Foremost Guernsey Assn., Inc. II. Cover
Forge Hill Farm—N. Y. 356
Forges Farm, Inc.—Mass. 264
Forsgate Farms, Inc.—N. J. 209
Franchester Farms—Ohio 235
Franchester Sale—Ohio 280, 281
Fuller, Nelson E.—Maine 239

Gem View Farm—Idaho 343
George Sales Service—Ind. 236
Golden Arrow Farms—Ind. 253
Graham Breeding School—Mo. 374
Grandvu Farms—Wis. 309
Granger Sales Co.—Conn. 250
Great Elm Farm—N. H. 260
Green Meads Farm—Mass. 265
Green Needles Farm—Minn. 339
Greenway Farm—Mass. 261
Groton House Farm—Mass. 267
Grunewald, Forrest R.—Ill. 246
Guernsey Breeders' Journal—N. H. 254

Hartford Live Stock Insurance Co.—N. Y. 236
Hawkeye Dispersal—Iowa 291
High Hill Farm—Mass. 256
Highland Farm—Minn. 339
Hightower Guernsey Farm—Mo. 332
Hi-Point Farms—Mich. 347
Hollamon, John—N. C. 250
Honey Creek Farm—Iowa 297
Hullwood Farm—Wis. 319
Hycrest Farm—Kans. 297

Idaho Guernseys—Idaho 343
Ideal Guernsey Farms—N. J. 300
Indiana G. B. A.—Ind. 312-315
International Dairy Exposition—Ind. 246
Iowa Guernseys—Iowa 328, 329
Iowa-Way Farm—Iowa 328

Johnson & Johnson Co.—Ill. 245

Kansas G. B. A.—Kansas 272
Kern Co. Union High School—Calif. 333
Kitchener Farm—Mass. 262
Klondike Farm—N. C. 298

Laacke Co., R.—Wis. 242
La Grange Farm—Del. 325
Langhurst Farm—Md. 352
Langwater Farm—Mass. 255, 306
Laurel Locks Farm—Pa. 254
Lawguern Farm—Minn. 338
Lederle Laboratories—N. Y. 240
Leeside Farm—Pa. Insert
Legear Medicine Co., Dr.—Mo. 252
Lookout Valley Farm—Wis. 305
Luxerin—Wis. 308
Lyrene Farm—Mich. 348

Mainstone Farm—Mass. 256
Maple Run Farm—Wis. 308
Maples Guernsey Farm—Wis. 309
Maracres Farm—Iowa 328
Martin Laboratories—Ohio 252
Mathews Supplement—N. Y. 250
Meadowbrook Farm—N. J. 302
Meadowfield Farm—Wis. 308
Meadow Lodge Farms—Okla. 307, 318
Med-O-Bloom—Mich. 346
Merryman & Sons, Inc.—Md. 270, 274—281, 290—293, 322, 323, IV. Cover
Merryman's 76th Sale—Md. 270
Michigan G. B. A.—Mich. 350
Michigan Guernseys—Mich. 346, 350
Midview Farm—Va. 294, 295
Minnesota Guernseys—Minn. 338, 339
Missouri Guernseys—Mo. 332
Monterey Farm—Del. 324
Morton Salt—Ill. 241
Mount Ephraim—Md. 321
Mutual Products Co.—Minn. 244

National Food Co.—Wis. 250
Near's Food Co.—N. Y. 237
Nejasco Farm—Ga. 327
Normandy Farm—Ind. 316, 317
Northwest Wisconsin G. B. A.—Wis. 336

Park Hurst Farm—N. J. 331
Pate Sales Co.—N. J. 282, 283, 340, 354
Pennsylvania G. B. A.—Pa. 353
Performance Register—N. H. 352
Phillips Sales and Pedigree Co.—Wis. 353
Pillsbury, John R.—Maine 335
Pine Ridge Farm—Minn. 338
Plane View Guernsey Farm—Iowa 328
Premier Farms—Mich. 347
Priedeman's Guernsey Farm—Wis. 330

Quail Roost Farms—N. C. 384

Repelmar Farms—Mo. 320
Riegeldale Sale—Ga. 290
Riverside Ranch—Idaho 343
Robinlawn Farm—Va. 326
Rockingham Farm—N. H. & Mass. 212
Rosemont Farm—Mich. 346
Roughwood—N. H. 356
Russell Mfg. Co.—Wis. 244

Saccoman, Joseph F.—N. Y. 242
St. Albans Farms—Mo. 311
Salley Sales Service—S. C. 284, 286, 287
Seabees-Anchorage Farm—Vt. 254
Seath and Shultz—N. H. 244, 258, 259
Senrab Farm—Wis. 309
Skyline Farms—Nebr. 296
Snow Summit Ranch—Utah 342
Southern Oregon—Ore. 270
Southwest Missouri G. B. A.—Mo. 332
Squibb and Sons, E. R.—N. Y. 249
Standard Equipment Co.—Md. 252
Stevens Photography—N. H. 250
Strafford County G. B. A.—N. H. 351
Stringtown Guernsey Farm—Iowa 329
Strohmeyer and Carpenter—N. Y. 250
Sunnyside Farm—Mich. 346
Sunny View Farm—Ky. 303

Tarbell Guernsey Farms—N. Y. 263
Texas G. B. A.—Texas 289
Three D's Farm—Md. 271
Thum's District Guernsey Assn.—Mich. 349
Tom Cooper Farms—Okla. 383
Transcript Printing Co.—N. H. 254
Troutwater Guernseys—Wis. 308

Union Products Co.—Ohio 250
Utilitas Farm—Minn. 339

Valleyland Farm—Minn. 339
Valley Oaks Farm—Calif. 342
Valley Rogue Farm—Ore. 270
Vanity Farm—Wis. 306
Virginia State Sale—Va. 292, 293

Waukesha County G. B. A.—Wis. 330
Western Condensing Co.—Wis. 251
Western Guernsey Service—Calif. 250
Western Oregon—Ore. 288
Weston Mfg. Co.—Colo. 236
Wey Acres Dispersal—Wis. 322, 323
Where to Buy Guernseys 239
Whippernock Farm—Va. 327
Windy Hill Farm—Pa. 341
Wisconsin G. B. A.—Wis. 304
Wisconsin Guernseys—Wis. 308, 309
Woodacres—N. J. 358
Woodela Farm—Del. 325
Woodside Dairy Farm—Wis. 303
Woods, Mort—Okla. 391
Wyno Farms—Pa. 344, 345

Applicants for Membership

THE following Guernsey breeders have applied for membership in The American Guernsey Cattle Club:

COSTA RICA: A. Jimenez de la Guardia, San Jose, recommended by Hamptonburgh Farms, Inc.

INDIANA: John D. Clouse, West Terre Haute, recommended by Raymond Stultz and Son.

IOWA: W. P. Gannon and Son, Valeria, recommended by Joseph Golinvaux.

MISSISSIPPI: Worthingtons Inc., Jackson, recommended by Sam B. McFarland.

Entered as Second Class Matter, December 15, 1909, at the Post Office at Peterborough, New Hampshire, under act of March 3, 1879. Acceptance for mailing special rate of postage provided in section 1113, Act of October 3, 1917; Authorized August 9, 1918.

One Year of Using Symbol in Advertising

A year—twenty-four issues—ago, the Journal started emphasizing the breed-milk program through the pages of breeder advertising. This has strengthened GOLDEN GUERNSEY production and marketing.

The demand to use the GOLDEN GUERNSEY symbol in Journal advertising developed among those breeders who were following the breed-milk program. Requests from time to time culminated in a meeting of the Golden Guernsey Advisory Council on May 11, 1949, in Asheville, N. C. The following motion was approved by the Executive Committee of The American Guernsey Cattle Club:

"That each advertiser in the Guernsey Breeders' Journal, who is a producer of GOLDEN GUERNSEY milk, be encouraged to use a standard symbol indicating that their milk is marketed as GOLDEN GUERNSEY, that an editorial be written explaining the meaning of the symbol, and that the Guernsey Breeders' Journal continue to carry in an important position an explanation of the meaning of the symbol."

A further step in the program was added by using in the heading on the Advertisers' Index Page, the symbol and the words: "Advertiser is supporting breed-milk program."

Two hundred twenty-five contract advertisers, qualified to use the trademark, asked that it be incorporated in their advertising, and have been carrying this symbol during the year just past.

The Cover . . .

Elmwood Grandee's Etta (left), full sister to Elmwood Etta's Grandee, one of the herd sires at Elmwood Farm, owned by Arnold M. Pancratz, Dubuque, Iowa, and out of the Sunbeam's Etta of Alvadean family. Elmwood Farm has five generations of the "Etta" family in the herd, three daughters, eight granddaughters, seven great granddaughters and four great great granddaughters.

The American Guernsey Cattle Club

OFFICERS AND EXECUTIVE COMMITTEE

R. F. Loree, Florham Park, N. J., President '53.

Kent B. Hayes, Oklahoma City, Okla., Vice-President '53.

John S. Ames, Boston, Mass., 2nd Vice-President '51.

Karl B. Musser, Secretary-Treasurer.

James B. Sweeney, Attorney.

George W. Emde, P. O. Box 319, Lodi, Calif. '52.

Granville H. Hibberd, Brooklandville, Md. '51.

George Watts Hill, 111 Corcoran St., Durham, N. C. '52.

Otto H. Liebers, Lincoln, Neb. '54.

J. W. McCoy, R. F. D., West Chester, Pa. '55.

J. M. McDonald, Cortland, N. Y. '55.

Gavin W. McKerrow, Pewaukee, Wis. '51.

R. H. McMurtrie, Huntingburg, Ind. '55.

Kenneth C. Price, Port Orchard, Wash. '54.

Fred C. Siess, Lebanon, Ind. '52.

G. B. Walker, Stoneville, Miss. '54.

Howard J. Ziegler, Clyde, Ohio. '53.

(Year indicates Committee term expiration.)

ADMINISTRATION

Karl B. Musser, Secretary-Treasurer.

Robert D. Stewart, Asst. Secretary-Treasurer.

Elmer H. Shattuck, Purchases and Production.

COMPTROLLER

F. Russell Abbott.

HERD REGISTER

J. E. Cunningham, Director.

Floyd L. Greenburg, Asst.

ADVANCED REGISTER

C. M. Cummings, Director and Office Manager.

Clarence W. Greenie, Superintendent of A. R.

Irving E. Nichols, Superintendent of Performance Register and Pedigrees.

GUERNSEY BREEDERS' JOURNAL

Lincoln R. Lounsbury, Managing Editor.

Richard G. Price, Advertising Manager.

Ray L. West, Asst. Advertising Manager.

PROMOTION

E. W. Bunce, Director.

Carman B. Hill, Asst.

EXTENSION

Ballard K. Bennett, West Main St., Lebanon, Tenn.

George W. Chambers, 202½ North Cedar St., Owatonna, Minn.

Henry T. Child, 34 Brainard St., Mount Holly, N. J.

R. L. Holden, Room 300, 125 North 4th Street, Lafayette, Ind.

J. McK. Jeter, Little Bldg., Second Floor, Box 162, Union, S. C.

Fred W. Madden, 423 East Main St., Grand Prairie, Tex.

Elmer J. Meadows, Room 302, Corbett Bldg., Portland 4, Ore.

Joseph Pendergast, 3 Main St., Cobleskill, N. Y.

Arthur W. Telfer, Room 420, Ness Bldg., 28 W. 2nd South, Salt Lake City, Utah.

TYPE CLASSIFICATION

L. V. Wilson, Excelsior, Minn.

C. B. Finley, Grimes, Iowa.

Golden Guernsey, Inc.

Officers

R. F. Loree, Florham Park, N. J., President '53.
Kent B. Hayes, Oklahoma City, Okla., Vice-President '53.
Karl B. Musser, Secretary-Treasurer.
Robert D. Stewart, Asst. Secretary-Treasurer.
Vera B. Westover, Chief Accountant.

Directors

Gavin W. McKerrow, Pewaukee, Wis.
Fred C. Siem, Lebanon, Ind.

Advisory Council

Lloyd B. Wescott, Chairman, R. 3, Clinton, N. J. '51.
Oliver M. Burton, Lake Forest, Ill. '53.
W. W. Fitzpatrick, Quail Roost Farms, Rougemont, N. C. '51.
W. C. Locke, Kalamazoo, Mich. '52.
John Lyman, Middlefield, Conn. '53.
S. C. Price, Hazleton, Pa. '52.
Dudley P. Rogers, Danvers, Mass. '52.
Clarence Sheridan, Fond du Lac, Wis. '52.
A. Ralph Shoemake, Dayton, Ohio. '53.
Harold Wakefield, Adohr Milk Farms, 1901 S. LaCienega Blvd., Los Angeles 35, Calif. '52.
E. C. C. Woods, Hanover, Va. '53.
John D. Worthington, Bel Air, Md. '51.
(Year indicates Council term expiration.)

MILK MARKETING

J. Frank Johnson, Director.
Peterborough, N. H.
Lucius P. Nanning, Asst.
Room 300, 125 North 4th St., Lafayette, Ind.
Michael Freedman, Asst.
Box W., Cornwall Ave., Cheshire, Conn.

STATE REPRESENTATIVES

CALIFORNIA
Frank A. Loughary, Sec., California G. C. C., Inc., Room 401, Calif. Fruit Bldg., Sacramento 14, Calif.

CONNECTICUT
Clair B. Sheldon, Field Sec., Connecticut G. B. A., Drawer 72, Southington, Conn.

ILLINOIS
George A. Campbell, Jr., Field Sec., Illinois G. B. A., Inc., 108 East Wilson Street, Batavia, Ill.

INDIANA
E. T. Wallace, Sec.
Ind. G. B. A., 821 Lafayette Life Bldg., Lafayette, Ind.

MARYLAND
Arthur L. Mulford, Field Sec., Maryland G. B. A., 103 West Chesapeake Ave., Towson 4, Md.

MASSACHUSETTS
James E. Harper, Sec.
Massachusetts G. B. A., 146 Summer St. Boston, Mass.

MICHIGAN
A. P. Cole, Field Sec.
Edward Smith, Fieldman
Michigan G. B. A., 212 Abbot Bldg., East Lansing, Mich.

NEW JERSEY
Wm. M. Nulton, Jr., Field Sec.
Louis Gruninger, Asst. Field Sec.
New Jersey G. B. A., New Jersey Agricultural Exp. Sta., New Brunswick, N. J.

NEW YORK
B. J. H. Rikert, Business Manager.
Maynard B. Abbott, Asst.
John A. Sims, Asst.
New York G. B. Co-Op., 1606 E. Erie Blvd., Syracuse, N. Y.

NORTH AND SOUTH CAROLINA
Mack H. Aiman, Field Sec., North and South Carolina G. B. Associations, 114 Brookside Rd., Spartanburg, S. C.

OHIO
Robert W. Bishop, Field Sec.
H. E. Denlinger, Milk Marketing Representative.
Ohio G. B. A., Public Sq., Wooster, Ohio.

PENNSYLVANIA
William H. Juzi, Field Sec., Pennsylvania G. B. A., 1211 Payne-Shoemaker Bldg., P. O. Box 491, Harrisburg, Pa.
John B. Blyholder, Jr., Northeastern Fieldman, R. D. No. 1, New Cumberland, Pa.
Lloyd R. Eyler, Southeastern Fieldman, Pennsylvania G. B. A., 1211 Payne-Shoemaker Bldg., P. O. Box 491, Harrisburg, Pa.
Francis L. Fulton, Western Fieldman, 404 Coulter Bldg., Greensburg, Pa.
Corey C. Garey, Jr., Fieldman, Pennsylvania G. B. A., 1211 Payne-Shoemaker Bldg., P. O. Box 491, Harrisburg, Pa.
Samuel F. Meisenhelder, Fieldman, Dover, Pa.

VIRGINIA
K. M. Mace, Field Sec.
Stewart Rivers, Asst. Field Sec.
Virginia G. B. A., 914 Capitol St., Room 903, Richmond, Va.

WISCONSIN
George D. Britts, Sec.
Maynard Matthys, Asst. Sec.
Wisconsin G. B. A., Box 14, Waukesha, Wis.

GUERNSEY *Breeders' Journal*

Vol. 80 — No. 2

Contents

FOR THE ISSUE OF SEPTEMBER 15, 1950

FEATURE ARTICLES

Breeding Superior Livestock—By L. M. Winters 213
Illinois State Fair—By R. L. Holden 216
New Jersey Show—By Henry T. Child 218
The Goshen Show—By R. L. Holden 219
Evergreen Guernsey Classic—By Elmer J. Meadows 221
Ash-Med-Way District Show—By Gordon B. Briggs 222
Northern Illinois Show—By R. L. Holden 223
Maryland Field Days—By Henry T. Child 224
Maine State Sale—By Joseph Pendergast 227
5th Annual Tidewater Sale—By Henry T. Child 227
Gossip From Old Guernsey Island—By Basil C. de Guerin 228
Vermont Field Day—By Joseph Pendergast 236
29th Glenburnie Sale—By Pate Sales Company 241
Georgia G. B. A. Sale—By J. McK. Jeter 244
Orchard Brook Dairy Farm Dispersal 248
Iowa District Shows—By George W. Chambers 250

DEPARTMENT INDEX

Advertisers' Index 203
Editorial Comment—One Year of Using Symbol in Advertising 204
Canadian News 230
What the Cows are Doing in the Advanced Register 359–382
State Champions 373

Subscription Price: United States, South America and Central America, $2.00 for 1 year; $3.00 for 2 years; $6.50 for 5 years. Canada, 60c additional per year; Foreign, $4.50 per year.

CLOSING DATES FOR ADVERTISING COPY
7th of the month preceding for issue of the 1st.
23rd of the month preceding for issue of the 15th.

Published the first and fifteenth of each month by The American Guernsey Cattle Club, Peterborough, New Hampshire.

Copyright, 1950, by The American Guernsey Cattle Club.

THE 8th ANNUAL KLONDIKE SALE

Monday, October 23 — Klondike Farm, Elkin, N. C.

We have Consigned 7 Head from Klondike

3 Bulls — 2 Cows — 1 Bred and 1 Open Heifer

The dams of these three bulls we have consigned, are maternal sisters, and are granddaughters of Klondike Gay Countess. We are using three bulls at Klondike from this same family. Two are full brothers and one a maternal brother to the bulls in the sale.

Proved sires and great transmitting cow families is the formula for breeding great cattle. These bulls have both.

In Sale

KLONDIKE MOLLIE'S PREDICTOR

Born: November 1, 1949

Full brother to Klondike Countmost (at Klondike), and Klondike Mollie's Prediction (at Gippy Plantation). Maternal brother to Klondike Raymost (at Klondike), Klondike Fashion (at Spring's Farms), Klondike Kella, 12774—642—GG, and Klondike Konnie (see below).

Sire: McDonald Farms Predictmost, 34 A. R. daughters.

Dam: Klondike Mollie (see below).

His Full Brother in Sale

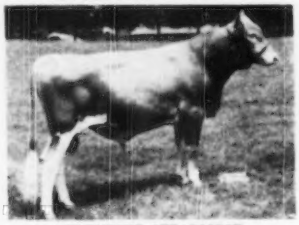

KLONDIKE STEADMOST

Herd sire at Klondike, and full brother to Klondike Mastermost, born June 3, 1950, in sale.

Also, full brother to Klondike Pearl, 12678—668—Jr2, 16792—923—Sr4C. Maternal brother to Klondike Hollimost's Tip Top, at Burkeville Guernsey Farm.

Sire: McDonald Farms Predictmost, 34 A. R. daughters.

Dam: Klondike Kary (see below).

In Sale

KLONDIKE RAIDER'S VALOR

Born March 17, 1950

Maternal brother to Klondike Premost Fearless, sold $1,025 in 1949 Klondike Sale to Beaver Creek Farm; also to Klondike Steadfast Florinda, on test with 5955—282—Jr2—152 days, and McDonald Farms S. Lorella, 10838—569—Jr2C (see below).

Sire: Klondike Hollraider, 4 A. R. daughters.

Dam: McDonald Farms Pre Joy (see below).

Predictor's Dam

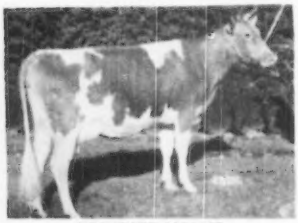

KLONDIKE MOLLIE

13478—684—G, 15417—693—DD, 17126—716—A.

2 A. R. daughters, 2 A. R. sons, and 2 other sons in service. Maternal sister to Klondike Kary, McDonald Farms Pre Joy, and McDonald Farms Ioma.

Mastermost's Dam

KLONDIKE KARY

12139—568—FF, 14804—715—A.

1 A. R. daughter, 1 P. R. son. Maternal sister to Klondike Mollie, McDonald Farms Pre Joy, and McDonald Farms Ioma.

Valor's Dam

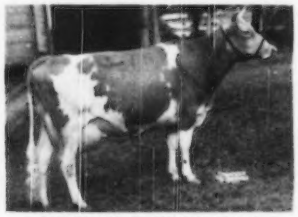

McDONALD FARMS PRE JOY

11252—517—Jr2—305C—3x, 13824—624—Jr4

1 A. R. daughter, 1 on test. Full sister to McDonald Farms Ioma, 10270—520—Jr2. Sold $2,600. Maternal sister to Klondike Mollie and Klondike Kary.

Predictor's Maternal Sister

KLONDIKE KONNIE

14413—713—GG, 16259—792—Sr4C

Sold $4,200. 1 A. R. daughter. Full sister to Kella, Raymost and Fashion.

Mastermost's Full Sister

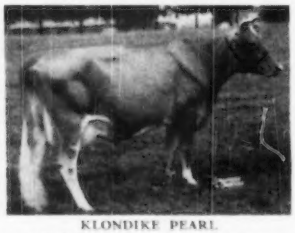

KLONDIKE PEARL

12678—668—Jr2, 16792—923—Sr4C

1 A. R. daughter, and dam of Klondike Raider's Crescent, topped bulls in 1949 Klondike Sale, going to Maegro Farms.

Valor's Maternal Sister

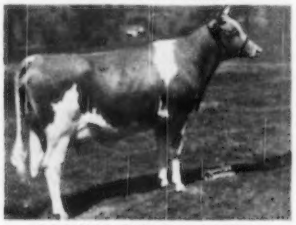

McDONALD FARMS S. LORELLA

10838—569—Jr2C

Sold $2,200 in 1950 McDonald Sale.

For sale catalog write **SALLEY SALES SERVICE, Orangeburg, S. C.**

KLONDIKE FARM — Elkin, North Carolina

T. B. Accredited No. 560736 - Bang's Accredited No. 6

THURMOND CHATHAM, Owner — T. F. COOLEY, Manager

GOLDEN GUERNSEY

Guernsey CALENDAR

Sales . . .

Sept. 18. New York State Sale, Rhinebeck, N. Y. Sale managed by The Louis McL. Merryman & Sons, Inc., Sparks, Md.

Sept. 20. West Virginia Sale, Lewisburg, W. Va. Sale managed by The Louis McL. Merryman & Sons, Inc., Sparks, Md.

Sept. 21. Dispersal Benjamin Welty Guernseys, Waynesboro, Pa. Sale managed by the Pennsylvania G. B. A., Box 491, Harrisburg, Pa.

Sept. 22. Tri-State Guernsey Breeders Sale, Purebred Livestock Pavilion, Bristol, Va. Sale managed by the Virginia G. B. A., Inc., 914 Capitol Street, Room 903, Richmond, Va.

Sept. 22. Double Dispersal, Association's Sale Pavilion, Lancaster, Pa. Sale managed by the Pennsylvania G. B. A., Box 491, Harrisburg, Pa.

Sept. 22. Fourth Happyholme Invitational Sale, at the Farm, Lodi, Calif. Sale managed by the California Guernsey Cattle Club, Inc., Room 491, California Fruit Bldg., Sacramento, Calif.

Sept. 23. Third Annual Mohican District Sale, Fairgrounds, Cobleskill, N. Y. Sale managed by The New York State Guernsey Breeders' Coop., Inc., 1604 E. Erie Blvd., Syracuse, N. Y.

Sept. 23. Eastern Indiana Guernsey Breeders Third Annual 4-H Sale, Muncie Fairgrounds, Muncie, Ind.

Sept. 23. Chedrene Farms Dispersal, Mr. and Mrs. Edgar L. Yeager and Son, owners, Greencastle, Ind. Sale managed by the Russell George Sales Service, Lebanon, Ind.

Sept. 23. Raberding Farms Sale, Fairground Farm, Wapakoneta, Ohio. For catalog write Raberding Farms, Wapakoneta, Ohio.

Sept. 25. Complete Dispersal Brian Boru Farm, owned by C. Russell O'Brien, Harlingen, N. J. Sale managed by the Pate Sales Company, 2064 Lawrence Rd., Trenton 8, N. J., and The Louis McL. Merryman & Sons, Inc., Sparks, Md.

Sept. 25. Tennessee State Sale, Fairgrounds, Nashville, Tenn. Sale managed by the Salley Sales Service, Orangeburg, S. C.

Sept. 25. Cornhusker Invitational Sale, Lincoln, Nebr. Sale managed by Al Vary, Sterling, Ill.

Sept. 27. Carlton County Guernsey Breeders' Consignment Sale, Barnum, Minn. For catalogs write Harold Olsen, Barnum, Minn.

Sept. 27. Essex County Fall Sale, Fairgrounds, Topsfield, Mass. Sale managed by Seath & Shultz Sales Service, Peterborough, N. H.

Sept. 28. New Hampshire State Sale, Putnam Hall, Durham, N. H. Sale managed by Seath & Shultz Sales Service, Peterborough, N. H.

Sept. 28. West Florida Promotional Sale, Marianna, Fla. For catalogs write J. H. Logan, secretary, Florida Guernsey Cattle Club, Largo, Fla.

Sept. 28. Southwest Missouri Consignment Sale, Carthage, Mo. For catalogs write Mr. and Mrs. L. K. Earl, Carthage, Mo.

Sept. 30. Bear Haven Guernseys at Auction, Roughsedge Brothers, owners. Sale to be held on Glenburnie Farm, Trenton, N. J. Sale managed by the Pate Sales Co., 2064 Lawrence Rd., Trenton 8, N. J.

Oct. 2. Three "H" Farm Dispersal, Leominster, Mass., Guy P. & Wilfred G. Harvey, owners. Sale managed by Dunn & Harwood, Schoharie, N. Y., and Cordaville, Mass.

Oct. 2. Verne Dale Farm Dispersal, W. T. Harris, owner, Charlotte, N. C. Sale managed by the Salley Sales Service, Orangeburg, S.C.

Oct. 2. Hawkeye Guernsey Farm Dispersal, Dr. George H. Scanlon, owner, Iowa City, Iowa. Sale managed by The Louis McL. Merryman & Sons, Inc., Sparks, Md.

Oct. 4. Crescent Guernsey Sale with consignments, Beaty's Sale Pavilion, Huntington, Ind. Sale managed by Everett R. Beaty Sales Service, Huntington, Ind.

Oct. 4. Cedar Grove Farm Complete Dispersal, C. W. Isenhour and William West, owners, Salisbury, N. C. Sale managed by the Salley Sales Service, Orangeburg, S. C.

Oct. 5. Darke County Guernsey Sale, Fairgrounds, Greenville, Ohio. Sale managed by the Ohio G. B. A., Wooster, Ohio.

Oct. 6. Boulder Bridge Farms Company Dispersal, Excelsior, Minn. Sale managed by The Louis McL. Merryman & Sons, Inc., Sparks, Md., and the Pate Sales Co., 2064 Lawrence Rd., Trenton 8, N. J.

Oct. 7. Wry Acres Sale, Thiensville, Wis. Sale managed by The Louis McL. Merryman & Sons, Inc., Sparks, Md.

Oct. 9. Wisconsin State Sale, Waukesha, Wis. Sale managed by Wisconsin G. B. A., Box 14, Waukesha, Wis.

Oct. 12. Indiana Fall Sale, Lafayette, Ind. Sale managed by the Indiana G. B. A., 821 Lafayette Life Bldg., Lafayette, Ind.

Oct. 12. 9th Annual Butler-Lawrence County G. B. A. Sale, Butler Fairgrounds, Butler, Pa. Sale managed by the Pennsylvania G. B. A., Box 491, Harrisburg, Pa.

Oct. 13-14. Complete Dispersal Pure Bred Yorkshire Hogs, Pure Bred Guernsey Cattle and Farm Machinery, Hauser Guernsey Farm, Harvard, Ill. Sale managed by the Illinois G. B. A., 108 East Wilson St., Batavia, Ill.

Oct. 14. Second Capitol District Sale, Fairgrounds, Altamont, N. Y. Sale managed by the New York State Guernsey Breeders' Coop., Inc., 1604 E. Erie Blvd., Syracuse, N. Y.

Oct. 14. Northwest Wisconsin Guernsey Sale, Chippewa Falls Fairgrounds, Chippewa Falls, Wis.

Oct. 14. Kern County Union High School FFA Sixth Invitational Pure Bred Guernsey Cattle Sale, at the School Farm, Bakersfield, Calif.

Oct. 16. Second Franchester Sale, West Salem, Ohio. Sale managed by The Louis McL. Merryman & Sons, Inc., Sparks, Md.

Oct. 17. Texas State Sale, Fairgrounds, Dallas, Tex. For catalogs write W. C. Hardman, Grand Prairie, Tex.

Oct. 17. Knox County Guernsey Sale, Fairgrounds, Mt. Vernon, Ohio. Sale managed by the Ohio G. B. A., Wooster, Ohio.

Oct. 18. Sale to be announced later, managed by the Seath & Shultz Sales Service, Peterborough, N. H.

Oct. 18. Sale to be announced later, managed by The Louis McL. Merryman & Sons, Inc., Sparks, Md.

Oct. 19. Eastern Ohio Sale, Fairgrounds, Canfield, Ohio. Sale managed by the Ohio G. B. A., Wooster, Ohio.

Oct. 20. Sixth Invitational Sale, Glenburnie Farm, Trenton, N. J. Sale managed by the Pate Sales Co., 2064 Lawrence Rd., Trenton 8, N. J.

Oct. 20. Complete Dispersal of Springhill Farm, George O. Sutton, owner, Fairfax, Va. Sale managed by the Virginia G. B. A., 914 Capitol St., Room 903, Richmond, Va., and the Salley Sales Service, Orangeburg, S. C.

Oct. 21. 12th New Jersey State Sale, Glenburnie Farm, Trenton, N. J. Sale managed by the Pate Sales Co., 2064 Lawrence Rd., Trenton 8, N. J.

Oct. 21. Kentucky State Sale, Shelbyville, Ky.

Oct. 21. Michigan Fall Sale, held at Williamston, Mich. Sale managed by the Michigan G. B. A., 212 Abbot Building, East Lansing, Mich.

Oct. 23. Maryland State Sale, Fairgrounds, Timonium, Md. Sale managed by The Louis McL. Merryman & Sons, Inc., Sparks, Md.

Oct. 23. Klondike Sale, Klondike Farm, Elkin, N. C. Sale managed by the Salley Sales Service, Orangeburg, S. C.

Oct. 23. Sunnyside of the Arbuckles Sale, Primrose Farm, Ardmore, Okla. For catalog write Mort Woods, Ardmore, Okla.

Oct. 24. Wyandot County Sale, Fairgrounds, Upper Sandusky, Ohio. Sale managed by the Ohio G. B. A., Wooster, Ohio.

Oct. 25. Kansas State Sale, Fairgrounds, Hutchinson, Kan. For catalogs write C. J. Graber, Route 1, Newton, Kan.

Oct. 25. 18th Annual Virginia State Sale, Atlantic Rural Exposition Grounds, Richmond, Va. Sale managed by The Louis McL. Merryman & Sons, Inc., Sparks, Md.

Oct. 25. Elkhart County, Ind., G. B. A. Annual Fall Sale, Fairgrounds, Goshen, Ind. For catalogs write O. W. Stine, Sales Manager, R. R. 4, Goshen, Ind.

Oct. 26. 12th Annual Pennsylvania State Sale, Lancaster, Pa. Sale managed by the Pennsylvania G. B. A., Box 491, Harrisburg, Pa.

Oct. 27. 25th New England Guernsey Sale, Eastern States Exposition Grounds, Springfield, Mass. Sale managed by Dunn & Harwood, Schoharie, N. Y., and Cordaville, Mass.

Oct. 27. Boone County Sale and 4-H Heifer Sale, Lebanon, Ind. Sale managed by the Russell George Sales Service, Lebanon, Ind.

Oct. 27. Louis Merryman's 7th Sale, Maryland State Fairgrounds, Timonium, Md. Sale managed by The Louis McL. Merryman & Sons, Inc., Sparks, Md.

Oct. 30. Illinois Fall Sale, Fox River Valley Livestock Center, St. Charles, Ill. Sale managed by the Illinois G. B. A., Batavia, Ill.

Oct. 31. Fourth Riegeldale Farm Sale, Trion, Ga. Sale managed by The Louis McL. Merryman & Sons, Inc., Sparks, Md.

Nov. 2. Florida Guernsey Cattle Club Sale, 1:00 p. m., Fairgrounds, Largo, Fla.

Nov. 3. Southwest Missouri G. B. A. Third Fall Sale, Springfield, Mo. For catalogs write Ray W. Pursley, Route 9, Springfield, Mo.

Nov. 4. Covington Hill Farm Dispersal, Fort Wayne, Ind. Sale managed by the Indiana G. B. A., 821 Lafayette Life Bldg., Lafayette, Ind.

Nov. 9. 33rd Special Guernsey Sale, Lancaster, Pa. Sale managed by the Pennsylvania G. B. A., Box 491, Harrisburg, Pa.

Nov. 9. Western Wisconsin Guernsey Breeders Annual Fall Sale, West Salem, Wis.

Nov. 10. La Crosse County Semi-Annual Fall Sale, West Salem, Wis.

Nov. 15. 2nd Yankee Special, Fairgrounds, Northampton, Mass. Sale managed by Seath and Shultz Sales Service, Peterborough, N. H.

Nov. 15. Everett R. Beaty's 4th Annual Fall Sale, Beaty's Sale Pavilion, Huntington, Ind.

Nov. 18. Riverside Ranch Dispersal, W. D. Fales and G. W. Cleveland, owners, Gooding, Idaho.

Dec. 7. 34th Special Guernsey Sale, Lancaster, Pa. Sale managed by the Pennsylvania G. B. A., Box 491, Harrisburg, Pa.

Dec. 8. 31st Glenburnie Sale, Glenburnie Farm, Trenton, N. J. Sale managed by the Pate Sales Co., 2064 Lawrence Rd., Trenton 8, N. J.

Shows . . .

Oct. 5-6. Southeast 4-H District Show, Pennsylvania Guernsey Breeders' Pavilion, Lancaster, Pa.

Fairs . . .

Sept. 15-Oct. 1. Los Angeles County Fair, Pomona, Calif. Guernseys will be judged on Sept. 20 by Delbert Kingston.

Sept. 16-24. Western Washington Fair, Puyallup, Wash. Guernseys will be judged on Sept. 19 by R. E. Erb.

Sept. 17-21. Tulsa State Fair, Donaldson Station, Tulsa, Okla.

Sept. 17-22. Kansas State Fair, Hutchinson, Kan. Guernseys will be judged on Sept. 19 by Lynn Copeland.

Sept. 17-23. Eastern States Exposition, West Springfield, Mass. Guernseys will be judged on Sept. 20 & 21 by George M. Newlin.

Sept. 18-23. Chattanooga-Hamilton County Interstate Fair, Chattanooga, Tenn. Guernseys will be judged on Sept. 19 by Ralph Coarsey.

Sept. 19-23. Great Allentown Fair, Allentown, Pa. Guernseys will be judged on Sept. 19 & 20.

Sept. 18-23. North Alabama State Fair, Florence, Ala. Guernseys will be judged on Sept. 19.

Sept. 18-23. Tennessee State Fair, Nashville, Tenn. Guernseys will be judged on Sept. 19.

Sept. 18-23. Tri-State Fair, Amarillo, Texas. Guernseys will be judged on Sept. 20.

Sept. 21-30. Mid-South Fair & Livestock Show, Memphis, Tenn. Guernseys will be judged on Sept. 25 & 26.

Sept. 23-Oct. 1. New Mexico State Fair, Albuquerque, N. Mex. Guernseys will be judged on Sept. 26.

Sept. 24-30. Oklahoma State Fair & Exposition, Oklahoma City, Okla. Guernseys will be judged on Sept 24.

(Please turn to page 231)

Talking it OVER

How Long A Breeder?

THERE are many honor societies and clubs in our country, so why not a few groups for the men and women who have bred Guernseys? They could start with the 25-Year Club and then advance to the 30-Year Club, the 40-Year Club and finally the 50-Year Club—the honor club of all. It might be interesting to know who has bred the fawn and white over these periods of time. As a starter, we give a recent letter from B. J. Dodge, Verona, N. Y.

"Dears Sirs:

"I am laying claim to being not only one of the oldest members of the Club, born on April 20, 1861, but also one of the longest time breeders in the Club. I have my certificate number 302, dated March, 1901.

"In March, 1895, having just previously bought a registered bull of Col. A. C. Chase of Syracuse, N. Y., I bought three registered heifers of Messrs. S. L. and C. R. Hoxie of Leonardsville, N. Y. I have owned and bred registered Guernseys from that date to the present time. My first crop of calves proved to be three heifers.

"Since the death of my wife in March, 1949, I have lived with my son, Winfield E. Dodge, on the adjoining farm. He also is an owner and breeder of Guernseys and operates my farm of 82 acres which has been in the family since 1806. He cares for my present herd, which is small.

"Living in my house and assisting my son in operating the two farms are my granddaughter, her husband, and two children, these children being the seventh generation to live on the farm.

"Among my customers for Guernseys I would mention Charles L. Hill of Wisconsin, the late W. H. Gould of Virginia, and G. B. Tallman and Robert Dunlop of New York State.

"I am in good health and get about the farms, but have very poor eyesight.

Sincerely yours,
B. J. DODGE."

The Journal is anxious to know who else may be in this group, or who might become the charter members of the 50-Year Club. We would like to hear from anyone who has had Guernseys for 25 years or more and is still actively engaged in the business at this time. Drop a line to the Journal and let us know when you started in the business, so we may list your name in one of the four Clubs mentioned above. Is B. J. Dodge the oldest active breeder? Who is next? How many will be in the 30, 40 and 50-Year Clubs? When sending in your name include photograph if possible.

CLASSIFICATION SCHEDULE

The following classification schedule has been arranged by field territory.

DATES	TERRITORY	FIELD REPRESENTATIVE
October 16-October 21	Alabama, Kentucky, Louisiana, Mississippi, Tennessee	Ballard K. Bennett
November 27-29	North Dakota, South Dakota, Wisconsin	George W. Chambers
October 23-28	Florida, Georgia, North Carolina, South Carolina	J. McK. Jeter
October 17-28	Illinois, Indiana, Michigan, Ohio	R. L. Holden
November 6-11	Connecticut, Maine, Massachusetts, New Hampshire, New York, Rhode Island, Vermont	Joseph Pendergast
November 13-18	Arkansas, Kansas, Missouri, Oklahoma, Texas	Fred W. Madden
November 13-18	Delaware, Maryland, New Jersey,	Henry T. Child
December 5-16	Pennsylvania, Virginia, West Virginia	

Write for application blanks to The American Guernsey Cattle Club to have your herd classified.

What Breeders Want

I WISH to commend the Guernsey Breeders' Journal on the recent copies which contain the Panel Discussion. These articles are just what the small herd owner needs—"Reminders"—to watch the small things which eventually become big things in the dairy business.

I have assumed the management of the herd of the late George L. Todd of Sullivan, Ill., and the Guernsey Breeders' Journal is a great help to me and I wish to extend praise where praise is due.

MARGARET C. TODD
Agent for George L. Todd Est.
Sullivan, Illinois

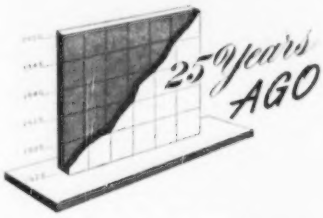

"I often wonder how much progress has been made in the breeding of Guernseys during the last 25 years and wish we had some exact scientific way of measuring progress. If today we could record the present standard of the excellence of a definite number of the best Guernsey animals in such terms that the breeders of a quarter of a century hence could make an accurate comparison of their best at that time, it would be of great value in the development of the Guernsey breed." This remark was made by E. A. Moore, Mooreland Farms, New Britian, Conn., and was probably the beginning of our present classification.

Tarbell Farms, Smithville Flats, N. Y., was the scene of the annual New York Guernsey breeders' field day. More than 1,000 people attended the event.

The Ohio Guernsey breeders field day was held at Russellhurst Farm, Willoughby, where a crowd of some 400 people gathered to enjoy a day with Dr. George C. Russell. President C. C. Bolton of the Ohio G. B. A. held Steinhurst Bell while President Robert Scoville of The American Guernsey Cattle Club, milked her.

The September 15 Journal carried a picture of the three presidents: Lord Fitzwalter, president of the English Guernsey Association, Osmond Priaulx of the Island Society and Robert Scoville, president of The American Guernsey Cattle Club.

T. B. Accredited No. 135415 Vaccinated Accredited No. 2484

Presents . . .

Glenburnie Majesty's Actress

HER UDDER

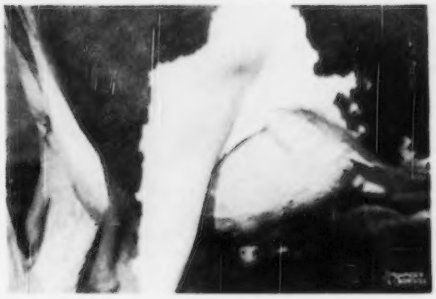

Sire: COLDSPRING'S ROMULUS MAJESTY

Dam: GLENBURNIE ROYAL'S GOLDA
11156—514—Sr2—305C—3x

These pictures were taken on August 18, the day after Actress had calved and the day she was 1st prize 3-year-old and 1st prize Best Uddered Cow, Senior and Grand Champion Cow at the 1950 N. J. State Guernsey Breeders Show. Her bull calf is by our young sire shown in the August 15 issue of the Journal, and he is a beauty.

Other placings by our herd at the show, that was one of the strongest and best yet held, were as follows:

Bull, 2Yrs., 2nd—LANGVALLEY LEVITY PHILOSOPHER
Bull, Sr. Yearling, 1st and Jr. Ch.—CAUMSETT STIMULUS
Bull, Jr. Yearling, 1st—R. F.'s KING MELODY MASTER
Senior Heifer Calf, 2nd—FORSGATE MAXIM'S BEAUTY
Junior Yearling Heifer, 2nd—MAPLE LANE DESIGNER'S CORDELIA
Two-Year-Old Cow, 1st—FORSGATE EUGENIE
Three-Year-Old Cow, 1st, Sr. & Gr. Ch.—GLENBURNIE MAJESTY'S ACTRESS
Cow Four Years Old & Over, 2nd—OSBORNE HILL SARDA
Dairy Herd—2nd-5th
Produce of Dam, 2nd—Produce of MAPLE LANE STEADFAST'S GEM

To Guernsey breeders and their friends who are planning to visit the Eastern States Exposition, we extend you a cordial welcome to visit our exhibit.

Some of the well-bred young bull calves now available are:

A son of **Foremost Acme's Minerva, 13083—580—Jr2** and **Langvalley Levity Philosopher. Minerva is out of Caumsett Ocean Minerva, 16188—762—Jr4C.**

A son of Langwater Country Lad out of one of our best old brood cows, Brooklawn's Marge, 10094—519—Sr2, she by Rockingham Northerner.

A son of the great bull **Gardenville Coronation King** out of **Wigorian Farms Queenie** that is on test as Sr2 and should make over 600 lbs.

Write for pedigrees and prices on these calves, or better still visit the farm. Visitors always welcome.

J. FORSTER ABEEL, President **JAMESBURG, N. J.** W. K. HEPBURN, JR., Herd Manager

So We're Told ... Chat ...

The past two weeks could properly be called "visitor weeks" at the Club office. Dudley P. Rogers, Wethersfield, Danvers, Mr. and Mrs. A. J. Cutting, Hillcrest Dairy, Worcester, and Vernon Mudgett, Deershorn Farm, Sterling Junction, all of Massachusetts, were in on GOLDEN GUERNSEY business. Mr. and Mrs. Drew Bisbee, Moorestown, Vt., were getting duplicate registration certificates. Herbert Sweat, manager, Twin Valley Farm, owned by S. Bruce Black, East Pepperill, Mass., and Parker Atwood, made their first visit to the Club. Mr. and Mrs. Fred Downey and son, College Park, Md., brought the best wishes from the Maryland Extension Service. Bowman Gray, Brookberry Farm, Winston-Salem, N. C., dropped in on his way to Maine where Mr. Gray was going to see some of his family in camp. President R. F. Loree, Florham Park, N. J., spent a couple of days inspecting the new building and going over affairs of the Club. Leonard E. Halliwell, Pineholm Farm, Litchfield, Conn., enjoyed another trip to Peterborough. John (Jock) Lindsay, manager for Henry D. Mercer, Hominy Hill, Colts Neck, N. J., made his first trip to the Club and enjoyed a fine stay between judging at the New England fairs.

Football enthusiasts watching the Purdue-Notre Dame game on Saturday, October 7, over TV may see some Guernseys. In order to show activities of both colleges, other than football, a movie has been taken of interesting spots on the campus. Four Guernseys are pictured of the Purdue herd, with Jack Wilbur, state A. R. supervisor, Blaine Crowl, herdsman, and R. L. Holden giving a demonstration.

Recent visitors at the office of The American Guernsey Cattle Club at Peterborough included: Mr. and Mrs. Edward T. Reeves, Win-on-A Farms, Baldwinsville, N. Y., who have a herd of some 40 or 50 head of Guernseys; Paul Porter, formerly with Rosewald Farm, Hillsboro, N. H., and a member of the Guernsey Tour to the West Coast, and now at Eskdale Farm, Neenah, Wis., and Wayne Gibson and Tom Harnes, Mr. and Mrs. Donnell Marshall and daughters, Alice and Eliza, of Laurel Locks Farms, Pottstown, Pa., who in the past 23 years have registered 1,500 animals and have done A. R. testing since about 1928; S. W. Vergeront, extension dairyman at the University of Wisconsin, who came here after attending the A. D. S. A. meeting in Ithaca, N. Y., and Arthur R. Porter, Associate Professor in Dairy Husbandry at Iowa State College, and chairman of the Breeds Relation Committee, American Dairy Science Association.

George Thompson, manager of the Western Pennsylvania A. B. C., with headquarters at Clarion, Pa., announces a bull schedule in the organization's publication a month in advance, listing two or three bulls that will be available on each day of the month. In view of the possibility of a two to three day holdover of semen, such a plan offers a breeder a greater opportunity to make certain desired matings. Mr. Thompson points out that the schedule is followed as closely as satisfactory semen will allow.

Jerry Friedrichs, son of Helen and Ben Friedrichs, Western Glow Farms, Inc., Bow, Wash., received a very painful broken arm as the result of a heifer bunting him into the fence. The incident happened just at the conclusion of their classification by L. V. Wilson, to whom Ben and Jake Friedrichs were showing the yearling heifers. Jerry's break was just below the shoulder blade, and it was necessary to take him to a specialist in Seattle.

Dave Woodward, Wilmington, Del., who showed Woodela's Queen Conrad to first place in the 1949 National Junior Guernsey Show, has been successfully pitching for a Wilmington American Legion team this summer. At this writing, Dave's team is entering the finals for the Legion championship in Delaware. "Queen Conrad" also has been doing well. At the Harrington Fair she was first place senior yearling and paired with her full brother to win the produce of dam class.

Coldspring's Beauty's Dictator, owned by John D. Worthington, earned the recognition of coming up through the ranks. This son of Coldspring's Beauty's Hardwick, A. R., out of Dotty of West Side Farm, Excellent 1947, 1948, 1949, 19282—929—St4—365—3x, won his class as a calf in 1948 at the Baltimore-Cecil-Harford Counties' field day. He won again in 1949 as a yearling and in 1950 he was senior and grand champion.

Howard Kembel, of the Kembel's Stock Farm at Ritzville, Wash., recently spent some time in Southern Idaho where he visited Thousand Springs Farm at Wendell, Harold A. Steele, Gooding, and W. D. Fales' Riverside Ranch at Gooding. The Kembels recently added three bred heifers from Thousand Springs Farm to their small herd. These, with the other stock they have purchased from Thousand Springs Farm, makes their herd very much of the same breeding.

Cooperative Grass Drying

THE operation of grass drying stations for groups of farmers appears to be going ahead well under the auspices of the Welsh Agricultural Organization Society, writes Power Farmer correspondent Tull. The Welsh farmers are seeking ways and means of securing the advantages of using machines which are too large and costly for individual ownership on the small family farms.

Australian Milk Flow Recorder

AN Australian meter designer, Alfred Victor Hemmens of Sydney, has invented what is claimed to be the world's first milk-flow recorder for milking machines. The recorder measures accurately the individual yield of every cow as it is machine-milked. It registers output in pounds and ounces on a counter, and at the same time bypasses a sample of each cow's milk into a separate bottle.

When a cow has been milked out, the total reading is available on the counter. Machine cups can be removed immediately and put on to the next cow without having to wait and operate valves to get a reading.

Shrine Club Meets October 4

THE second Annual Meeting of the Dairy Shrine Club will be held in the Dairy Shrine Club Rooms, Waterloo, Iowa, on Wednesday evening, October 4, at eight p. m.

The 1950 Guest of Honor has been selected by the Portrait Committee and approved by the Board of Directors, and this portrait will be hung at the meeting. In addition, the names of 25 pioneers in the dairy industry, who are no longer living, have been selected. These 25 pictures will be hung in the Pioneer Room.

It is urged that each of the 365 members whose names are now on the roll be present, as well as those who will have joined before the meeting date.

Langwater Sagamore

The Key to Higher Production

He traces to Jean DuLuth Coronet three times

His First A.R. daughter has just finished her test with 13309 lbs. Milk and 654 lbs. Fat as a Jr. 2 yr. old.

The Copper Gate Products Company

ALAN DAY, MANAGER

BASKING RIDGE *New Jersey*

FULLY ACCREDITED

ROCKINGHAM-BRED SIRES MAKE GOOD

Look At The Job . . .

ROCKINGHAM MONITOR, A. R.

A Proved Rockingham-Bred Bull is Doing at Quarry Valley Farms

Another Of Those Outstanding Rockingham Prince Hollistar Sons.

A MONITOR DAUGHTER

Typical Of The Kind Of A Job Rockingham Bulls Are Doing . . . Many Examples Can Be Found Where Rockingham-Bred Bulls Make Good.

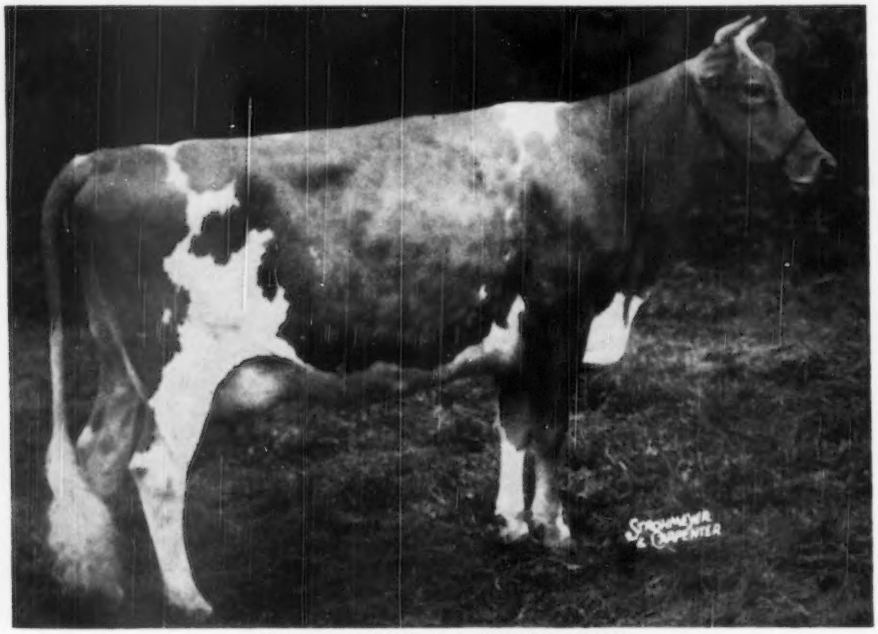

QUARRY VALLEY'S MONITOR AMBER

8878—461—Sr2—305C—2x

Grand Champion Female — Bucks County Parish Show, 1949

Another MONITOR daughter—**MONITOR'S PEGGY OF QUARRY VALLEY,** 8887—402—Jr3—305C—2x, was first prize 4-year-old, Bucks County Parish Show, 1949.

MONITOR DAUGHTERS PRODUCE

ALL ON TWICE-A-DAY (2x) MILKING

33 A. R. Daughters

	MILK	FAT	AGE
QUARRY VALLEY'S MOONSTONE	10547	623	Sr3—2x
QUARRY VALLEY'S M. AMBER	11142	563	Jr3—305C—2x
QUARRY VALLEY'S PLASMA	10589	552	Jr3C—2x
QUARRY VALLEY'S CORNELIAN	11598	589	Sr4C—2x
QUARRY VALLEY'S SPINEL	11705	545	Sr4—305C—2x
QUARRY VALLEY'S KUNZIE	10864	543	Sr3C—2x
QUARRY VALLEY'S AQUAMARINE	10992	541	Sr3C—2x

This blood has helped others—why not let it help you. A Choice Selection of ROCKINGHAM-BRED BULLS For Sale . . . Bulls that have the inheritance and breeding to do the job for you. Bulls that can carry on and do as other Rockingham-Bred Bulls have done.

"The Sire of Sires"
LANGWATER HOLLISTON, A. R.

ROCKINGHAM and GREYCOURT FARMS

SALEM, NEW HAMPSHIRE — DANIEL G. TENNEY, Owner

METHUEN, MASSACHUSETTS — CARL L. ERICKSON, Manager

Farms conveniently located five miles apart.

Breeding Superior Livestock . . .

The animal breeder has three tools: inbreeding, crossbreeding and selection. How can he use them intelligently and effectively?

THE breeding of superior livestock is a profession (I use the word profession intentionally) in which any man can take a great deal of pride in his chosen work. On the other hand it is unfortunate (and again I say this deliberately) that there are so many who engage in livestock breeding as a passing fancy. The breeding of superior animals and the development of an outstanding herd is not accomplished overnight nor in a few years. It is a long time job. Not everyone is fitted by temperament nor by the other necessary prerequisites to become a successful livestock breeder any more than everyone is fitted to be a successful surgeon, a successful lawyer, or a successful statesman. Men who have been a success in other fields of work often engage in livestock breeding after they have achieved success in the profession for which they have been trained and have derived experience. In too many cases they enter the field of livestock breeding certain that it is something that they can understand and master in a very short time and as a sort of passing fancy. In some cases these men acquire outstanding herds of livestock and become dominant figures within their particular circle. In some cases they have been figures for the general advancement of their breed. But, in other cases, they have forced their will and whims on parties who must make their living out of livestock and that, very often, has been very very unfortunate.

What are the tools with which the animal breeder works? Too often the work of the animal breeder has been surrounded with mystery. There is nothing at all mysterious about livestock breeding. It is founded on the basic science of biology, more particularly the science of genetics which is a branch of biology as a whole. Too many of our successful breeders of the past never heard of genetics, all the more credit to them because, in every case that I have investigated, I have found that the men used what we today regard as sound genetic principles. In very few cases, however, did they accomplish as much as could have been accomplished had they known what we know today about the basic underlying principles. But there is no mystery regarding their procedures. Very often they were asked for statements as to how they had been so successful and as to what it was that was responsible for their unusual success as livestock breeders. In most cases they have given unsatisfactory replies so far as the questioner was concerned because the questioner expected some sort of secret formula regarding some sort of mysterious process unraveled. The breeding of livestock is merely the bringing together of genes contributed by the two parents, and that is the only control that the animal breeder has of the progeny he is to produce. He has three tools with which he works in bringing about different gene combinations. They are selection, inbreeding, and crossbreeding. Unfortunately, in too many cases, arguments have arisen and papers have been written attempting to point out that one or the other of these tools was more useful than the others. In other cases the belief has been generated that there is a controversy or a conflict between the use of these three tools. This is far from the case. Each one has its place just as the automobile, the truck, and the airplane have their respective places. The job of the animal breeder is to use each one at the right time and to use it intelligently.

By L. M. Winters
University of Minnesota
Author of "Animal Breeding"

The animal breeder should himself possess some rather unusual qualifications. One of these is patience, the ability to build and rebuild and rebuild again. This means persistence along with patience. Patience alone is not enough. He will not become a great breeder by sitting around and waiting for something to happen. He needs to know his animals and know animals in general. Some people do and some people don't. Some individuals have the ability to study animals and learn something about them. Others can parade around, make a lot of noise, and impress some people with their superiority as livestock men, yet actually know little about the job that they are actually doing. All the good livestock breeders that I have met have been students. When I say students, I do not mean a book student, but he is a student in one way or another. He is probably a student of nature. He is a student of his animals, he knows his animals, he knows the ancestors of his animals, and he mates accordingly. In this way he does an outstanding job of selection. On the other hand, the man who goes in his herd and waves his stick around and tries to impress other people, and more particularly himself, with the idea that he can *see through* animals and that he can tell, by looking at them, how they are going to breed, is perhaps kidding a few other people, but, worse than that, he is fooling himself. No one

possesses that ability. But the man who knows the background of his live-stock and really knows it, the man who has built this through many years, generally has a pretty good idea about how his animals are going to perform as breeders and these men have become great breeders. True, even here, authentic records show that our greatest breeders made mistakes, many mistakes, but they were big enough to capitalize on these mistakes when they found that they had been in error.

So far we have been somewhat general. Let us now be a little more specific. I mentioned above that the animal breeder has three tools: inbreeding, crossbreeding and selection. What is the specific place for each of these tools and how can the breeder use it intelligently and effectively? We will take inbreeding first. Unfortunately, the mere mention of inbreeding, to many people, still is something like waving a red flag in front of a bull. Too often an attempt is made to make a sharp distinction between inbreeding and line-breeding. Line-breeding is inbreeding, and inbreeding is line-breeding. In general, however, line-breeding is usually thought of as being a mild form of inbreeding. This may not necessarily be the case, for both are the result of mating related individuals. By related individuals, I mean individuals that are more closely related than the general run of their breed. In some cases this may be very close, in other cases it may be rather distant.

What are the reasons for inbreeding? Why do this? The whole purpose is to speed up purification and inbreeding does this, if continued over a long period of time. It does this by the very process of mating within a more closely related group. New genetic material is, thereby, not introduced in the closed family. The very nature of inbreeding brings about purification if continued over several generations. The immediate effect, however, is to bring about a scatter of type. By type, I have in mind something broader than just appearance, but type, as I am using it, refers to production and performance as a whole. During the first generations of inbreeding, the breeder will find quite a scatter of type because it brings out the different genetic combinations. This is both good and bad, depending upon the objective and the use that is made of it. If a breeder wants a uniform herd at all times, he had better be very careful about close inbreeding, but if, on the other hand, he is willing to pay a price, in the immediate future, for a very uniform herd at a later date, then by inbreeding he brings out these different genetic combinations and offers himself the opportunity of making more effective selections than can possibly be made by selecting from an outbred population. Unless inbreeding is accompanied by very careful selection, inbreeding would probably be much more of a liability than an asset in the development of a herd. Further than that the breeder must be prepared to do a lot of culling. He may have to cull a great deal of his stock as the result of the production of inferior types. In the long run, this can be a distinct advantage. In the short run, it may be a distinct disadvantage. *The breeder who does not have the financial ability to take that sort of temporary loss had better not get involved in very close matings.*

A mistake that is often made with inbreeding is to make one or two close matings and then introduce a violent outcross. Under certain conditions, this may be the thing to do, but in most cases it is not. The reason that it is not is that the breeder has not gone far enough with his inbreeding to use an outcross effectively. In cattle breeding, the development of an inbred family takes so long that he should be very careful about the introduction of a violent outcross, because, with the outcross, he will have destroyed all of the inbreeding that has taken him, perhaps, many years to develop. In Britain I found that the outstanding livestock breeders were following a very unique policy. They were, for the most part, breeding their own sires (I am speaking now of the outstanding herds and flocks). They might occasionally purchase a sire from the outside but, if they did, it was a sire that was very closely related to their own herd, in fact he usually was a descendant of stock that they had sold themselves so the purchased sire introduced a very mild outcross. Then, occasionally, they would buy a few carefully selected females from the outside and mate them to their own herd bulls and later on get a herd bull out of some of these females purchased from the outside. It might be in the first generation or it might be in the second generation. By this manner, they developed their own herd sires. Since the sires are used over the whole herd these breeders, thereby, keep a greater uniformity in their herds than is possible by a continual outcrossing scheme. What is more than that, a man should know his own stock better than the stock that he buys and, in this way they are able to get better sires out of their own herd than they can buy. I am, however, now writing of the truly constructive breeders. I am not writing about the rank and file of breeders (there is a place for these people, too in the livestock industry, but they are not constructive breeders).

The breeder should, however, bear in mind that there is no object in inbreeding just for the sake of inbreeding. Inbreeding is not going to introduce anything new in the herd nor create anything new, but it will bring out what is there. For this reason there is no need and no purpose in inbreeding unless the breeder has something very good with which to inbreed. In other words, there is no need of purifying inferior stock. It is the superior stock that needs to be purified. In many cases, superior animals, when inbred, will produce inferior offspring. The breeder may look on this as disastrous and it is unfortunate but, on the other hand, he had better find out about it and the sooner he finds out that that is the sort of genetic material he has in his herd, the better off he will be. A continuous scheme of outcrossing tends to cover up these undesirable genic combinations. Inbreeding brings them to light but there certainly is no object in going ahead and inbreeding the stock that is obviously inferior. For that matter not all of the apparent superior stock is going to prove superior genetically when inbred. If, however, good stock does result from it, then the breeder has something of which he can be very proud. It is in this way that inbreeding makes selection much more effective if the job is carried out with a high degree of precision.

What is the rate to inbreed or how close should matings be made? In my opinion there is no answer to that question. It depends upon the material one is working with and I certainly do not know, in advance, how to proceed as to the degree of inbreeding and be assured of certain success. In general, I prefer to stay away from sire-daughter matings, full brother-sister matings or other matings that are that close. Half brother-sister matings, particularly where the breeder wishes to concentrate on the breeding of a valuable female or a valuable male is another matter. It is not nearly so close as the full brother-sister or the sire-daughter, or dam-son mating. In my experience it is about as close as the breeder should usually go, although at times he may take a chance on a closer mating, and at times he may be very successful with the closer matings. It is always well to be inbreeding for a purpose. In other words, there should be some breeding that he is trying to retain in his herd, inbreeding is the only method of retaining a high degree of relationship to an animal some generations removed. In this way the ancestor comes to fill a number of places in the pedigree. An important point, however, to bear in mind in engaging in an inbreeding program is that it should be continuous over a prolonged period of time in order to be truly effective

because one outcross can destroy everything the breeder has brought about by increased purification.

In general, livestock breeders have put more confidence and faith in selection than either of the other tools. There is, however, no conflict between selection and the other two tools I have mentioned because it must be used in order to use inbreeding and crossbreeding effectively. The man who does a good job of selecting in his herd knows his animals. He knows many of the details regarding them. Some of these little details are very important in effective livestock breeding. The constructive livestock breeder has records and he had better not fool himself with these records. If his chosen bull sires poor daughters as well as good daughters, he is only fooling himself if he covers up that fact. He had better recognize it. He not only has records of production but he has records of fertility: the difficulty of settling cows, the regularity with which the females breed and the degree of fertility of the sire. He has a pretty good idea regarding the general strength of constitution of the stock and the ancestors and of the family as a whole. It is not enough just to go in and select cows that have a high record of milk production. The useful dairy cow produces a calf every year and lives a long useful life and has a lifetime's high record of production and reproduction. The careful breeder has a record of all these things. In some cases, this may be a mental record. That, however, in this modern day is a mistake. It is better to have a system of recording these important events. Our lives today are too crowded with events to trust to memory for these important details. The careful breeder of today knows how to record important characteristics and to do this systematically and then, of course, to study them at appropriate times and make effective use of the records.

In selection, type is important. I am sometimes regarded as a critic of type, but I personally regard type as of a great deal of importance but I criticize selection on the basis of type wherein it is the sole basis of selection. That is just as bad, perhaps even worse, than selection entirely on the basis of production. Selection, in my opinion, is a balanced job, and the successful breeder approaches it with a balance in mind. He weighs one thing against another. The one track breeder is usually headed for disaster. By one track, I have in mind the man who chases either type or production alone.

In this job of selection, what of the proved sire? Proved sires are important and very very valuable provided that they are truly proved. But if they are proved merely on the basis of a carefully selected group of daughters that have high records, then they do more harm than good, because the breeder and other breeders are led to believe that they have something that isn't really there. The only way to get a satisfactory appraisal of a bull's breeding ability is to have an appraisal of either all his daughters or of a random sample of his daughters. In this connection, however, proved bulls become relatively less valuable as we proceed with the job of purification and the development of superior families and lines within a breed. If we carry our purification far enough, we begin to develop families in which the different individuals are much more closely related to one another than is typical of the breed as a whole. Then these different individuals within that family breed one more like the other. We then get a proved family which is much more valuable than the proved sire. To be sure, this is speaking somewhat relatively. In my opinion, there is no formula for effective selection. There is no method of weighing one point against the other. A good breeder takes all things into consideration, weighs them in his mind and then does the best job he can with the materials that he has available. This calls for continuous selection and continuous study of the herd.

What then of our third tool, crossbreeding? Where does it enter the picture in our job of constructive breeding? Constructive breeding has only one particular place and that is in the introduction of new genetic material within the herd or family. In extreme cases, this is the introduction of hereditary materials of another breed. This, however, is a very violent outcross and is resorted to only in very rare instances. It was resorted to in the foundation of all of our modern breeds. Today it should be left entirely to those who are engaged in experimental constructive breeding. For the rank and file of our breeders it has no place.

The introduction of new genetic material in a closed herd of one of our more popular breeds will be done by the introduction of an animal or animals from some other family or breeding within the breed. This is an outcross but it is not a violent outcross. Outcrosses of this kind should be made deliberately and not haphazardly. By deliberately I mean the breeder who has been studying his herd or family, knows some of the weaknesses in his herd, so he goes out to bring in something in an attempt to correct that deficiency. Let's say it is udder attachment in which his herd is weak. Then the thing for him to do is to go out and hunt for breeding stock that will help to overcome this deficiency in his herd. It is not enough just to go out and buy an individual heifer that has a good udder attachment or a bull that is out of a cow with an unusually good udder attachment. It is much more effective if the individual or individuals introduced comes from a line of breeding that is outstanding in this respect. By the introduction of something of that kind from the outside, the breeder also needs to take into account the other qualities that are being introduced. If, for instance, he introduces beautiful udder attachment at the expense of production, he had better introduce the superior udder attachment very very carefully. By carefully, I mean by mating this new individual with only a very few animals in his herd and then perhaps backcross the resulting progeny to his own stock in order to retain the things that he has built so carefully in his herd. A violent outcross may destroy all that he has built up and in the end fail to accomplish the thing he went out to introduce. In this way, the British practice of introducing a few females occasionally, or introducing a bull that carries a high degree of relationship to their own herd, is a very wise conservative method of procedure. This method of introducing something from the outside and then bringing it in very carefully in such a manner as not to disturb the good qualities the breeder has already developed in his own herd requires the care, the patience, and the persistence that I mentioned earlier in this paper.

This job of breeding livestock constructively is a very fascinating job. It has often been said that it is both an art and a science, and that is still correct. It is more of a science today than it ever was in the past but it is still an art. I have still to find a successful livestock breeder who follows only science. At the same time, the breeder who understands the science of breeding will find his task both easier and more enjoyable. It is more enjoyable because he has a better understanding of some of the failures which every successful breeder encounters from time to time. It helps him to develop a patience and a persistence in his work. Not everyone who raises livestock has the necessary prerequisites to be a constructive breeder, but there is a place for these other people. They, then, should draw on the truly constructive breeder for replacement stock. They are the ones who would be better off not to try any inbreeding but to continually draw on the really constructive breeder for sire replacements. For my own part, if I were planning the development of a herd of this kind, I would study herd records in herds of my chosen breed and then pin my faith on one of these herds, and I

(Please turn to page 231)

FAIRS!

Illinois State Fair

THE 1950 Guernsey Show at the Illinois State Fair was outstanding, not only with reference to other Guernsey exhibits in other years at this fair, but with reference to the entire exhibit. In the old days, most of the outstanding herds met at the Illinois State Fair and then fanned out to make the different circuits and did not meet again until probably at the National Guernsey Show. Since the war there seems to be a tendency for all state fairs to more nearly fulfill their intended purpose. They become a clearing house for the top animals from within the state. This was the case at this year's Fair. The quality of the cattle matched up very well with the quality of the cattle in former years. In many classes the quality went way down the line. Judge Joe Eves remarked that the two-year-old class was possibly the best that he had ever judged. In addition to being a show of quality, it was entirely an Illinois show with the exception of a full string from Meadow Lodge Farms, Oklahoma City, and short strings from two Indiana herds. The 241 head of Guernseys that were entered constituted the largest entry list of any breed, either beef or dairy, at the show.

In the minds of the old-timers, at least, there was one other outstanding feature. The weather was wonderful, cool and comfortable all week, and the proverbial tremendously hot Illinois State Fair week did not materialize. The Fair Board, as an extra precaution, had installed a series of large fans in the barns. Gordon Worthington, Pontiac, Ill., was again the superintendent of dairy cattle and with his staff did everything possible to make the dairy show run off smoothly.

The Illinois G. B. A., for the first time, maintained a booth and concession where GOLDEN GUERNSEY milk, chocolate milk, buttermilk, ice cream sticks, and tasty sandwiches were sold. They rendered a service to those who were about the cattle barn and furnished the best buy in a bottle of milk that was on the grounds, GOLDEN GUERNSEY milk.

Guernseys, as usual, were judged on Wednesday of State Fair week, which was August 16. There was an excellent ringside and a very satisfactory show. The judging was done by J. P. Eves, manager of the Chicago office of the

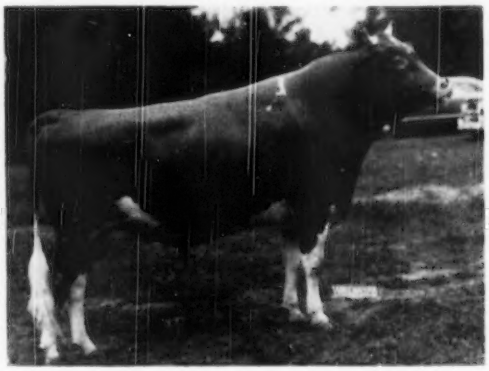

Ruby Honey King, senior champion bull at the Illinois State Fair, owned by Howard Gallagher, Olney, Ill.

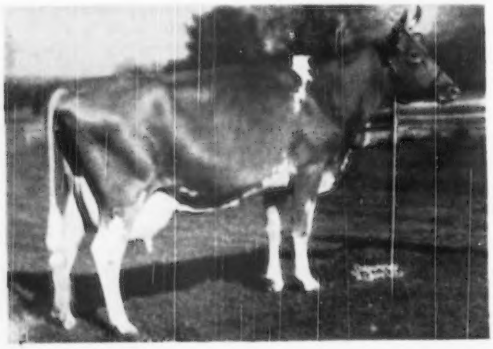

Alton's Golden Keepsake, senior and grand champion female at the Illinois State Fair, owned by Oliver M. Burton, Lake Forest, Ill.

Meredith Publishing Company, who did a workmanlike job, was very fast, and his placings in general met with the approval of the ringside. It is always difficult to get through with a major show at Illinois in one day because of the tremendous length of the lead, but the boys were exceptionally good in cooperating with Mr. Eves and the ringside could see what he was doing. The breed associations helped with the checking of the papers and the clerking of the ring. The American Guernsey Cattle Club again recognized this fair as an official fair and awarded Breeders' Rosettes to the breeders of the top three animals.

The money was well divided and it was essentially a healthy show. There was considerable satisfaction to the different exhibitors in different ways, not the least of which was Mr. Burton's winning of the grand champion cow with Afton's Golden Keepsake, grand champion of the Northern Illinois parish show and twice classified Excellent, 1949, 1950. Howard Gallagher, from southern Illinois, had both the junior champion female and the senior champion bull, but the grand championship in bulls went to the junior champion, the first prize senior yearling from the herds of Mrs. Gertrude McNaught, Elgin, Ill., and W. H. Odlum, Roselle, Ill., relatively new breeders and showing at their state fair for the first time under the management of Stuart Beardsley and John Brecheisen. The show was full of farmer-breeder herds that have come up to a considerable degree through the parish shows. J. M. Dennis was delighted without end to win first in the class of eleven junior gets of sire with his junior get of McDonald Farms Prediction Boy. Malcolm Boyle was equally happy to win the senior get of sire with his get of Curtiss Candy Gay Bombardier. Curtiss themselves brought down two head, one a Brown Swiss, and one a Guernsey with a view to participating and to qualifying their herd for participation in the State Herd classes at Waterloo, and they won first with each one of them. Mr. Burton, with his great bunch of milking cows, took the dairy herd award; Meadow Lodge Farms, Oklahoma City, the three best females bred by exhibitor, and finally the last class of produce of dam, with 14 different groups shown, went to the Spesard Brothers of Indianola, Ill.

The Guernsey junior show on the previous day was outstanding with 74 head of good 4-H and FFA heifers. Many of these stood up well in the open show. Outstanding was the first prize heifer calf that had been first in the junior show and won in a strong class of 36 head in the open show for Ted Shriver, Quincy. The aged cow that had been reserve champion of the Club Show took third in a class of 21 aged cows in the open show. This same animal, McDonald Farms Pre Jessica, owned by Walter Rankin, Lincoln, had won the best uddered class in the 1949 show and stood second to the grand champion in a best uddered class this year. There were other examples where the better Club animals stood up very well in the open show, all of which was encouraging to everybody concerned.

Following is a list of awards:

JUNIOR AND GRAND CHAMPION BULL

Woodacres Honorable Baron, Gertrude McNaught, Elgin, and W. H. Odlum, Roselle.

SENIOR CHAMPION BULL

Ruby's Honey King ,Howard Gallagher, Olney.

SENIOR AND GRAND CHAMPION FEMALE

Afton's Golden Keepsake, Oliver M. Burton, Lake Forest.

JUNIOR CHAMPION FEMALE

Poguerndotte's Buttercup, Howard Gallagher.

BULL CALF, 4 MONTHS AND UNDER 12

1, Ruby's Honey Manor, Howard Gallagher; 2, Queen Mary's Michael, Howard Gallagher; 3, Meadow Lodge King Dimmion, Kent B. Hayes, Oklahoma City, Okla.; 4, Lakewood Noble Commander, Lakewood Farm, Malcolm J. Boyle, Trustee, Mundelein; 5, Fashion Jen's Albert, Wilbur Spesard, Indianola.

BULL, 1 YEAR AND UNDER 18 MONTHS

1, Curtiss Candy Loyal Curtiss, Walter Rankin, Lincoln; 2, Meadow Lodge Sweet Boy, Kent B. Hayes; 3, Burton Lane Supreme Prediction, Oliver M. Burton; 4, McDonald Farm Steadfast Otis, Est. George J. Polivka, Naperville; 5, Curtiss Candy Lucky Lux E. D. Kepple, Farmington.

BULL, 18 MONTHS AND UNDER 2 YEARS

1, Woodacres Honorable Baron, Gertrude McNaught and W. H. Odlum; 2, Curtiss Candy Col. Hydrangea, Lakewood Farm, Malcolm J. Boyle, Trustee; 3, Meadow Lodge Armistice, Kent B. Hayes; 4, McDonald Farms Fore Noble Lad, Burl B. McPheeters, Canton; 5, Vermilion Pride's Showman, Henry Jenner & Son, Ridgefarm.

BULL, 2 YEARS AND UNDER 3

1, Ruby's Honey King, Howard Gallagher; 2, Curtiss Candy Levity Ivanhoe, Lakewood Farm, Malcolm J. Boyle, Trustee; 3, Meadow Lodge Kingmaker, W. H. & Richard Lane, Camden, Ind.; 4, Walnut Corner's Noble, Henry Jenner & Son; 5, Great Oaks M. Royal, Harold Baker, Jr., Bushnell.

BULL, 3 YEARS AND OVER

1, Alert of Emray's Rose, Spesard Brothers; 2, Great Oaks K. Friar, Harold Baker; 3, Gardenville Raider, Martin Schleder & Sons, Green Valley; 4, Curtiss Candy Heir Dafoe, Harold F. Beals, Centralia; 5, Entry, Claude Cranmer, Assumption.

HEIFER CALF, 4 MONTHS AND UNDER 12

1, Ivy Wild's Hope, T. W. Shriver, Quincy; 2, Meadow Lodge Lucky Deanna, Kent B. Hayes; 3, Meadow Lodge Lucky Q. Dahlia, Kent B. Hayes; 4, Burton Lane's Supreme Paulette, Oliver M. Burton; 5, Kepple Acres Joan, E. D. Kepple.

HEIFER, 1 YEAR AND UNDER 18 MONTHS, NOT IN MILK

1, Curtiss Candy Pewee, Curtiss Candy Company, Cary; 2, Meadow Lodge Gay Halma, Kent B. Hayes; 3, Dennis Farm Prediction Dorcas, J. M. Dennis, Amboy; 4, Ger Gar Levity Sugar, Garold L. Kepple, Canton; 5, Kepple Acres Starlet, E. D. Kepple.

HEIFER, 18 MONTHS AND UNDER 2 YEARS, NOT IN MILK

1, Poguerndotte's Buttercup, Howard Gallagher; 2, Curtiss Candy Sugar Lass, Lakewood Farm, Malcolm J. Boyle, Trustee; 3, Dennis Farm Prediction Doris, J. M. Dennis; 4, Burton Lane's Supreme Oriole, Oliver M. Burton; 5, Meadow Lodge King's Ora, Kent B. Hayes.

HEIFER, 2 YEARS AND UNDER 3

1, Lookout Valley Levity Peony, Lakewood Farm, Malcolm J. Boyle, Trustee; 2, Burton Lane Coronation Nugget, Oliver M. Burton; 3, Cowham Farm Tress' Alice, Gertrude McNaught; 4, Meadow Lodge King's Lilly, Kent B. Hayes; 5, Vermilion Pride's Marie, Henry Jenner.

COW, 3 YEARS AND UNDER 4

1, Meadow Lodge Klow, Kent B. Hayes; 2, Ger-Gar Champion's Darlene, Garold L. Kepple; 3, Trixie T. Lue Beauty, Wayne Mohr, Normal; 4, Meadow Lodge Kamile, Tom Cooper, Admore, Okla.; 5, Valleyland Paulette, Gertrude McNaught.

COW, 4 YEARS AND UNDER 5

1, Burton Lane's Supreme May Rose, Oliver M. Burton; 2, Bombardier's Rosebud, Lakewood Farm, Malcolm J. Boyle, Trustee; 3, Bombardier's Nancy, Lakewood Farm, Malcolm J. Boyle, Trustee; 4, Ger-Gar Pride's Jane, Garold Kepple; 5, Loreland Major's Virginia, Joyce Van Sant, Vandalia.

COW, 5 YEARS AND OVER

1, Afton's Golden Keepsake, Oliver M. Burton; 2, Meadow Lodge Queen Mella, Kent B. Hayes; 3, McDonald Farms Pre Jessica, Walter Rankin; 4, Wil-O-Way Comrade's Caroline, Est. George J. Polivka; 5,

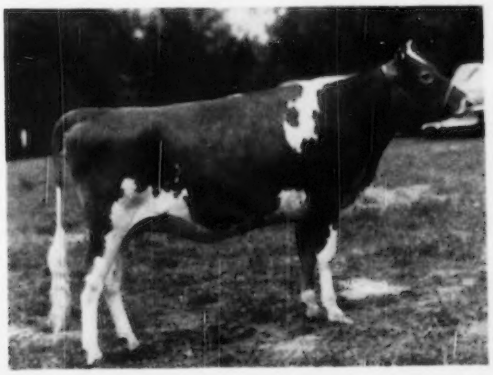

Poguerndotte's Buttercup, junior champion female at the Illinois State Fair, owned by Howard Gallagher, Olney.

Schleder's Geraldine Jane, Duane W. Schleder, Green Valley.

BEST UDDERED COW

1, Afton's Golden Keepsake, Oliver M. Burton; 2, McDonald Farms Pre Jessica, Walter Rankin; 3, Meadow Lodge Klow, Kent B. Hayes; 4, Cowham Farm Tress' Alice, Mrs. Gertrude McNaught; 5, Wil-O-Way Comrade's Caroline, Est. George J. Polivka.

JUNIOR GET OF SIRE

1, J. M. Dennis on get of McDonald Farms Prediction Boy, showing Dennis Farm Prediction Jewel, Dennis Farm Prediction Ellen, Dennis Farm Prediction Doris and Dennis Farm Prediction Dorcas; 2, E. D. Kepple on get of Curtiss Candy Levity Squire, showing Kepple Acres Jewel, Kepple Acres Ann, Kepple Acres Starlet and Kepple Acres Joan; 3, Kent B. Hayes on get of Meadow Lodge Lucky Knight, showing Meadow Lodge Lucky Deanna, Meadow Lodge Lucky Betty, Meadow Lodge Lucky Q. Dahlia and Meadow Lodge Lucky Select; 4, Oliver M. Burton on get of Valor's Faithful Supreme, showing Burton Lane's Supreme Oriole, Burton Lane's Supreme Paulette, Burton Lane Supreme Proserpine and Burton Lane Supreme Prediction; 5, Kent B. Hayes on get of Meadow Lodge Rex's Kingmaker, showing Sunny View Luella's Lady, Meadow Lodge Kellana, Meadow Lodge Klowta and Kepple Acres Starlet.

GET OF SIRE

1, Lakewood Farm, Malcolm J. Boyle, Trustee, on get of Curtiss Candy Gay Bombardier, showing Bombardier's Nancy, Bombardier's Rosebud, Bombardier's Laura and Bombardier's Mona; 2, Oliver M. Burton on get of Valor's Faithful Supreme, showing Burton Lane's Supreme Paulette, Burton Lane's Supreme Oriole, Burton Lane's Supreme Linda and Burton Lane's Supreme May Rose; 3, Kent B. Hayes on get of Meadow Lodge Rex's Kingmaker, showing Meadow Lodge Gay Hale Spot, Meadow Lodge Kingmaker, Meadow Lodge Klow and Meadow Lodge Kellana; 4, J. M. Dennis on get of McDonald Farms Prediction Boy, showing Dennis Farm Prediction Dorcas, Dennis Farm Prediction Doris, Dennis Farm Prediction Jewel and Dennis Farm Prediction Ellen; 5, Henry M. Jenner on get of Kenfleur's Pride of Ridgefarm, showing Vermilion Pride's Showman, Vermilion Pride's Maria, Vermilion Ideal Actress and Vermilion Pride's Marie.

PRODUCE OF DAM

1, Spesard Brothers on produce of Master's Jen of Walnut Corner, showing Eastman Jen's Priscilla and Eastman's Jen's Nita; 2, Kent B. Hayes on produce of Meadow Lodge Queen R. Glow, showing Meadow Lodge Klow and Meadow Lodge Klowta; 3, Howard Gallagher on produce of Vic's Ruby, showing Ruby's Honey King and Ruby's Honey Manor; 4, Schleder's Guernsey Farm on produce of Geneva's Geraldine, showing Schleder's Geraldine Rose and Schleder's Geraldine Jane; 5, Kent B. Hayes on produce of Meadow Lodge Rex's Dora, showing Meadow Lodge King Diminion and Meadow Lodge King's Ora.

DAIRY HERD

1, Oliver M. Burton, showing Burton Lane Coronation Nuggett, Afton's Golden Keepsake, Burton Lane's Supreme May Rose and Burton Lane's Supreme Linda; 2, Kent B. Hayes, showing Meadow Lodge Klow, Meadow Lodge Queen Mella, Meadow Lodge Sweet Girl and Meadow Lodge King's Lilly; 3, Lakewood Farm, Malcolm J. Boyle, Trustee, showing Lookout Valley Levity Peony, Bombardier's Nancy, Bombardier's Rosebud and Stroshein's Clare Princess; 4, Howard Gallagher, showing Premier Dimple Sunbeam, Dimple Nadine, Raider's Flossie Ann and Judy Sunbeam Manor; 5, Est. George J. Polivka, showing Wil-O-Way Comrade's Caroline, Comrade's Jewell, Wil-O-Way Leader's Phyllis and Wil-O-Way Leader's Lottie.

BEST THREE FEMALES

1, Kent B. Hayes, showing Meadow Lodge Klow, Meadow Lodge Queen Mella and Meadow Lodge King's Lilly; 2, Oliver M. Burton, showing Burton Lane's Thor's Mimosa, Burton Lane's Supreme Linda and Burton Lane's Supreme May Rose; 3, Howard Gallagher, showing Premier Dimple Sunbeam, Dimple Nadine and Judy Sunbeam Manor; 4, Est. George J. Polivka, showing Wil-O-Way Leader's Phyllis, Wil-O-Way Comrade's Caroline and Comrade's Jewell; 5, Garold Kepple, showing Ger-Gar Pride's Jane, Get Gar Levity Sugar and Ger-Gar Champion's Darlene.

New Jersey Show

THE third annual New Jersey Show will long be recognized as a great exhibit of cattle, admirably presented and with dispatch that was a specific credit to the management and show committee of Harry M. Pate, chairman, Joseph E. Adams, William K. Hepburn, Jr., and John E. Stafford. As in the past, Harry Pate offered the facilities of Glenburnie Farm for the show, and it was here on Friday, August 18, that George W. Snyder very capably "lined them up" to the satisfaction of over 600 spectators.

"Quality" can well be used in many ways in reviewing this show. Quality of stock was quite evident. In all classes the excellence in form extended on down to the last animal. The prompt presentation of animals put the stamp of quality on the method and organization of presentation. Credit for this should go to Bill Nulton and his aides, Ronald Douglas and Ellis Croshaw. Quality again must be used in giving credit to the fitting and showmanship of the 25 exhibitors of the 156 animals presented.

Glenburnie Majesty's Actress, just fresh, and showing a beautiful udder, was an outstanding winner in the three-year-old class and later won the udder class. This three-year-old class was the outstanding class of the show—outstanding animals throughout the entire class. "Actress" was shown by Forsgate Farms, Inc., and in the championship placing, her "bloom" and fine mammary system carried her to the championship over the Woodacres

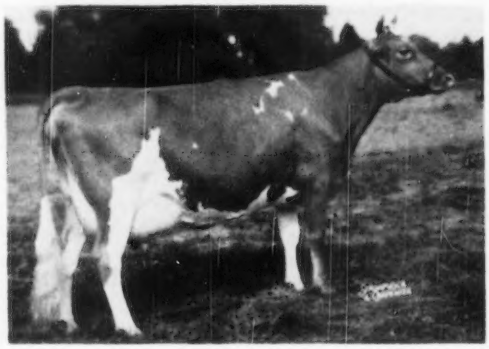

Glenburnie Majesty's Actress, senior and grand champion female at the New Jersey Show, owned by Forsgate Farms, Inc., Jamesburg, N. J.

Fairlawn Hornet's Resolute, senior and grand champion bull at the New Jersey Show, owned by Harry M. Pate, Trenton, N. J.

entry, Fritzlyn King's Jeannette, first place aged cow, showing stale, having been in milk for well over a year. "Jeannette" was there serve champion. Glenburnie Majesty's Actress was bred by Harry M. Pate and was purchased in the 1949 New Jersey Sale for $4,000 by Forsgate Farms, Inc.

Fairlawn Hornet's Resolute, shown by Harry M. Pate, was the senior and grand champion bull over a very good junior champion, Caumsett Stimulus, exhibited by Forsgate Farms, Inc., and an outstanding two-year-old, Mulhocaway Butterfat Adonis, shown by L. B. Wescott. The depth and fullness in the crops carried the Pate entry through. The dairy character of the two-year-old was outstanding and he got the nod for the reserve championship.

Wilgorlan Farms Suzabelle, a classy senior calf, topped her paternal sister, the winning senior yearling, Wilgorlan Farms Orchid, to take the junior championship. Woodacres Honor's Daisette and Locust Grove I. Tillie were the winners of the junior calf and junior yearling classes, respectively. In all of his winners, Judge Snyder had animals of strong top, straight legs and showing promise of a good mammary system.

Roy Patrick's entries started well, in that their junior and senior bull calves, animals showing a lot of dairy character and good rumps, topped these classes. Quinton Blaze's Countryman and Quinton Maxim's Kale were the junior and senior entries, respectively. The junior yearling bull, R. F.'s King Melody Master, exhibited by Forsgate Farms, Inc., won his class. The same farm exhibited the winning two-year-old heifer, Forsgate Eugenie.

The group classes were good. Locust Grove Farm brought out a uniform group of four dairy cows to take the dairy herd. Two of these animals were joined by two more maternal sisters, all daughters of Bondwick, to win the senior get of sire. The produce of Horse Shoe F. Matilda, exhibited by Locust Grove Farm, won in a strong class of nine entries. Seven good junior gets were brought out, the get of Gardenville Coronation King, exhibited by Wilgorlan Farms, being an outstanding top in this class.

In a class restricted to 4-H and FFA entries, Lance Martin, a Monmouth County 4-H member, showing Brookside Sunflower Blossom, took top honors.

Following is a list of awards:

SENIOR AND GRAND CHAMPION BULL

Fairlawn Hornet's Resolute, Harry M. Pate, Trenton.

RESERVE CHAMPION BULL

Mulhocaway Butterfat Adonis, L. B. Wescott, Clinton.

JUNIOR CHAMPION BULL

Caumsett Stimulus, Forsgate Farms, Inc., Jamesburg.

SENIOR AND GRAND CHAMPION FEMALE

Glenburnie Majesty's Actress, Forsgate Farms, Inc.

RESERVE CHAMPION FEMALE

Fritzlyn King's Jeannette, Atherton W. Hobler, Princeton.

JUNIOR CHAMPION FEMALE

Wilgorlan Farms Suzabelle, Arthur M. Youngs, Titusville.

BULL CALF, UNDER 6 MONTHS

1, Quinton Blaze's Countryman, Roy C. Patrick, Salem; 2, Locust Grove I. Marcus, Abbotts Dairies, Inc., Westville; 3, Locust Grove H. Planet, Abbotts Dairies, Inc.

BULL CALF, 6 MONTHS AND UNDER 12

1, Quinton Maxim's Kale, Roy C. Patrick; 2, Valley Farm Hardwick, Abbotts Dairies, Inc.; 3, Locust Grove I. Conquer, Abbotts Dairies, Inc.

BULL, 1 YEAR AND UNDER 18 MONTHS

1, R. F.'s King Melody Master, Forsgate Farms, Inc.; 2, Woodacres Honorable Rex, Atherton W. Hobler; 3, Glenburnie Resolute's Renown, Florence M. Pate, Trenton.

BULL, 18 MONTHS AND UNDER 2 YEARS

1, Caumsett Stimulus, Forsgate Farms, Inc.; 2, Royal's Merry Andy of Mercer, Clifford L. Conover, Hightstown.

BULL, 2 YEARS AND UNDER 3

1, Mulhocaway Butterfat Adonis, L. B. Wescott; 2, Langvalley Levity Philosopher, Forsgate Farms, Inc.; 3, Woodacres Royal Heritage, Atherton W. Hobler.

BULL, 3 YEARS AND OVER

1, Fairlawn Hornet's Resolute, Harry M. Pate; 2, Locust Grove Melody Master, Abbotts Dairies, Inc.

HEIFER CALF, UNDER 6 MONTHS

1, Woodacres Honor's Daisette, Atherton W. Hobler; 2, Mulhocaway Queen Zenia, L. B. Wescott; 3, Maxim's New Year's Baby, Roy C. Patrick.

HEIFER CALF, 6 MONTHS AND UNDER 12

1, Wilgorlan Farms Suzabelle, Arthur M. Youngs; 2, Forsgate Maxim's Beauty, Forsgate Farms, Inc.; 3, Locust Grove I. Ramona, Abbotts Dairies, Inc.

HEIFER, 1 YEAR AND UNDER 18 MONTHS

1, Locust Grove I. Tillie, Abbotts Dairies, Inc.; 2, Maple Lane Designer's Cordelia, Forsgate Farms, Inc.; 3, Glenburnie Resolute's Flower, Harry M. Pate.

HEIFER, 18 MONTHS AND UNDER 2 YEARS

1, Wilgorlan Farms Orchid, Arthur M. Youngs; 2, Woodacres Honor Rita, Atherton W. Hobler; 3, Mulhocaway Dorine S., L. B. Wescott.

COW, 2 YEARS AND UNDER 3

1, Forsgate Eugenie, Forsgate Farms, Inc.; 2, Master's Dilley, Lloyd B. Wescott; 3, Locust Grove P. Barbara, Abbotts Dairies, Inc.

COW, 3 YEARS AND UNDER 4

1, Glenburnie Majesty's Actress, Forsgate Farms, Inc.; 2, Woodacres Royal Dairymaid, Atherton W. Hobler; 3, Bondwick's Matilda, Abbotts Dairies, Inc.

COW, 4 YEARS AND OVER

1, Fritzlyn King's Jeannette, Atherton W. Hobler; 2, Osborne Hill Sarda, Forsgate Farms, Inc.; 3, Bondwick's Ambition, Abbotts Dairies, Inc.

SENIOR GET OF SIRE

1, Abbotts Dairies, Inc., on get of Bondwick, showing Bondwick's Ambition, Bondwick's Matilda, Bondwick's Bonnie and Bondwick's Tillie; 2, Atherton W. Hobler on get of Douglaston Prince Royal, showing Woodacres Royal Charlotta, Woodacres Royal Yatung, Woodacres Royal Milkmaid and Woodacres Royal Dairymaid.

JUNIOR GET OF SIRE

1, Arthur M. Youngs, on get of Gardenville Coronation King, showing Wilgorlan Farms Suzabelle, Wilgorlan Farms Opaline, Wilgorlan Farms Rosetta and Wilgorlan Farms Orchid; 2, Harry M. Pate on get of Fairlawn Hornet's Resolute, showing Glenburnie Resolute's Valentine, Glenburnie Resolute's Flower, Glenburnie Resolute's Melody and Glenburnie Resolute's Eva; 3, Atherton W. Hobler on get of Langwater His Honor, showing Woodacres Honorable Rex, Woodacres Honor's Daisette, Woodacres Honor Rita and Woodacres Honor Buttergirl.

PRODUCE OF DAM

1, Abbotts Dairies, Inc., on produce of Horse Shoe F. Matilda, showing Bondwick's Tillie and Bondwick's Matilda; 2, Forsgate Farms, Inc., on produce of Maple Lane Steadfast Gem, showing Maple Lane Designer's Cordelia and Maple Lane Designer's Jewell; 3, Arthur M. Youngs on produce of Wilgorlan's Peerless Opal, showing Wilgorlan Farms Opaline and Wilgorlan Farms Orchid.

BEST UDDERED CLASS

1, Glenburnie-Majesty's Actress, Forsgate Farms, Inc.; 2, Fritzlyn King's Jeannette, Atherton W. Hobler; 3, Clearland Butterfat Dolly, L. B. Wescott.

DAIRY HERD

1, Abbotts Dairies, Inc., showing Locust Grove P. Barbara, Bondwick's Matilda, Bondwick's Ambition and Stronghearts Ruth; 2, Forsgate Farms, Inc., showing Glenburnie Majesty's Actress, Forsgate Eugenie, Foremost Acme 5th's Marguerite and Osborne Hill Sarda; 3, Atherton W. Hobler, showing Woodacres Royal Dairymaid, Woodacres Royal Milkmaid, Woodacres Royal Charletta and Fritzlyn King's Jeannette.

4-H AND FFA SPECIAL CLASS

1, Brookside Sunflower Blossom, Lance Martin, Freehold; 2, Jasper's Fay, George G. Aaronson, Jr., Columbus; 3, Hillcrest Buttercup's Janice, Mary Ann Astalosh, Pennington.

The Goshen Show

THE Ninth Annual Elkhart County Dairy Week was held August 1 to 4 inclusive at Goshen, Ind. This week of shows is sponsored by the Elkhart County Dairy Association, an organization made up of a committee from each of the four dairy breeds and representatives of the processors, who working together have done much in the last several years to stimulate the dairy industry of Elkhart County.

Each year for several years the Guernsey show has been held on Wednesday, the second day of the program, and it has always been either the first or the second largest district Guernsey show in the state. This year was no exception. It was a wonderful show, well staged, and it will go down as one of the good shows in this county. One hundred sixty-four head were exhibited by more than 25 different exhibitors, most of them from Elkhart County but several from elsewhere in the state. The competition was plenty keen well down the line, and the ringside interest was excellent with about 350 people in attendance. The attendance probably was a little lower than usual on account of an unseasonably cold day.

Elmer Hansen of the Curtiss Candy Company Cary, Ill., did the judging with dispatch, and gave his usual outstanding and interesting reasons on each class. This year the County Dairy Association for the first time gave a banner, both for the premier breeder and the premier exhibitor, based on awards in the open classes. The competition was extremely close, and both awards finally went to Russell Wenger, Goshen, followed only four points behind by Oscar Weaver of Goshen. A study of the list of awards will indicate, however, that the winners in the top places were well distributed.

Much credit for the success of this show should go to Arthur F. Howard, the county extension dairy agent, who served as ringmaster, and likewise to the Dairy Week Show committee, the chairman of which was L. Orville Miller, one of the good Jersey breeders in Indiana, assisted by Dr. M. L. Weldy, representing Guernseys, Ira Eby, representing Ayrshires, and Jim Ummel, representing Holsteins.

Following is a list of awards:

SENIOR AND GRAND CHAMPION BULL

Gardenville Charity's Master, Dr. M. L. Weldy, Wakarusa.

JUNIOR AND RESERVE GRAND CHAMPION BULL

Signet's Loraine's Valorus, Peter B. Lehman, Decatur.

SENIOR AND GRAND CHAMPION FEMALE

Willow Spring Fern's Victoria, Oscar R. Weaver, Goshen.

RESERVE GRAND CHAMPION FEMALE

Yellow Creek King's Bea, Oscar R. Weaver.

JUNIOR CHAMPION FEMALE

Valor's P. Rosemary, Peter B. Lehman.

BULL CALF, UNDER 6 MONTHS
(Six in Class)

1, Lookwell Count's Buster, Mervin Eby, Elkhart; 2, Valley Set Tim's Patrick, Russell J. Wenger, Goshen; 3, Entry, Oscar R. Weaver.

BULL CALF, 6 MONTHS AND UNDER 12
(Six in Class)

1, Broadmoor Victor, Albert Buchanan, Milford; 2, Lookwell Count's Sam, Mervin Eby; 3, Villa Crest King's Herod, Virgil C. Weaver, Goshen.

BULL, 1 YEAR AND UNDER 18 MONTHS
(Four in Class)

1, Valley Set Le. Master, Russell J. Wenger, Goshen; 2, Yellow Creek King Combination, Oscar R. Weaver; 3, Broadmoor Sweetness' Dauntless, Albert Buchanan.

BULL, 18 MONTHS AND UNDER 2 YEARS
(Four in Class)

1, Signet's Loraine's Valorus, Peter B. Lehman; 2, Boulder Bridge Lancelot, C. L. Jenkins, Peru; 3, Imogene's Sir Blaze, R. L. Brenneman, Elkhart.

BULL, 2 YEARS AND UNDER 3
(Three in Class)

1, McDonald Farms B. B. Navarre, Sisters of the Precious Blood, Rome City; 2, Willow Spring Butterfat Victor, Lewis Martin, Elias Weaver, Wakarusa & Roy Romer, Nappanee; 3, Clarlon Pringle Place Harold, Russell Kistner, Elkhart.

BULL, 3 YEARS AND OVER
(Two in Class)

A, Gardenville Charity's Master, M. L. Weldy; 2, Terra Vista Levon, Howard Cunningham, Centerville, Mich.

HEIFER CALF, UNDER 6 MONTHS
(16 in Class)

1, Valley Set Le. Doris, Russell J. Wenger, Goshen; 2, Signet's L. Topsy, Peter B. Lehman; 3, Broadmoor Rita, Albert Buchanan.

HEIFER CALF, 6 MONTHS AND UNDER 12
(22 in Class)

1, Valley Set Le. Daisy, Russell & Ronald E. Wenger, Goshen; 2, Valley Set Tim's Patty, Russell & Carlton J. Wenger; 3, Entry, C. L. Jenkins.

HEIFER, 1 YEAR AND UNDER 18 MONTHS
(22 in Class)

1, Valley Set. Le Buttercup, Russell & Ronald E. Wenger; 2, Lookwell Count's Elaine, Mervin Eby; 3, Entry, Peter B. Lehman.

HEIFER, 18 MONTHS AND UNDER 2 YEARS
(18 in Class)

1, Valor's P. Rosemary, Peter B. Lehman; 2, Valley Set T. Tulip, Russell & Ronald E. Wenger; 3, Valley Set's T. Martha, Russell & Carlton J. Wenger.

HEIFER, 2 YEARS OLD, NOT YET FRESH
(Seven in Class)

1, Entry, Oscar R. Weaver; 2, Yellow Creek B. F. Marigold, Oscar R. Weaver & Truman Ray Weaver, Goshen; 3, Entry, Mervin Eby & Son.

COW, 2 YEARS AND UNDER 3
(14 in Class)

1, Signet's O. Quintiet, Peter B. Lehman; 2, Yellow Creek Rosen's Coronet, Oscar R. Weaver; 3, Blossomdale King's Lovely, V. I. Stine, Goshen.

COW, 3 YEARS AND UNDER 4
(10 in Class)

1, Baron's Rose, Robert J. & Robert L. Brenneman; 2, Blossomdale Fashion Laurel, Mr. & Mrs. V. I. Stine; 3, Yellow Creek King's Lady, Oscar R. Weaver.

COW, 4 YEARS AND UNDER 5
(Nine in Class)

1, Willow Spring Fern's Victoria, Oscar R. Weaver; 2, Yellow Creek Gem's Levity, Oscar R. Weaver; 3, Blossomdale King's Judith, Claire L. Stine, Goshen.

COW, 5 YEARS AND OVER
(11 in Class)

1, Yellow Creek King's Bea, Oscar R. Weaver; 2, Yellow Creek Supreme's Jewel, Oscar R. Weaver; 3, Valor's I. Loraine, Peter B. Lehman.

SENIOR GET OF SIRE
(Four in Class)

1, Mervin Eby & Son on get of Langwater Timothy; 2, Peter B. Lehman on get of Pine Manor King's Signet; 3, Stine Brothers on get of Pine Manor King's Image.

JUNIOR GET OF SIRE
(Seven in Class)

1, Russell Wenger on get of McDonald Farms S. Leroy; 2, Peter B. Lehman on get of Pine Manor King's Signet; 3, Mervin Eby & Son on get of St. Albans Grandee Count.

BEST UDDERED COW

1, Valor's P. Rosemary, Peter B. Lehman; 2, Yellow Creek King's Bea, Oscar R. Weaver; 3, Yellow Creek Rosen's Coronet, Oscar R. Weaver.

PRODUCE OF DAM
(11 in Class)

1, Mervin Eby & Son on produce of Lockshore Babs; 2, Russell Wenger on produce of Welcome-In Chum's May Violet; 3, Peter B. Lehman on produce of Commando's L. Oracle.

DAIRY HERD

1, Oscar R. Weaver; 2, Peter B. Lehman.

BEST THREE FEMALES

1, Oscar R. Weaver; 2, Peter B. Lehman.

PREMIER BREEDER AND EXHIBITOR

1, Russell Wenger.

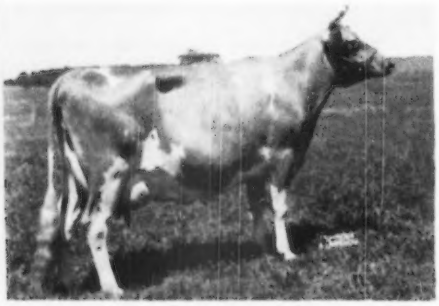

Willow Spring Fern's Victoria, senior and grand champion female at the Goshen Show, owned by Oscar R. Weaver, Goshen, Ind.

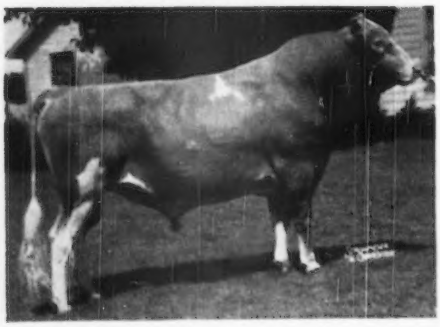

Gardenville Charity's Master, senior and grand champion bull at the Goshen Show, owned by Dr. M. L. Weldy, Wakarusa, Ind.

Evergreen Guernsey Classic Show

THE Skagit County, Wash., Guernsey Club staged their fourth annual one-day show in Mount Vernon, on August 10. Guernsey breeders from all parts of Northwest Washington brought in a total of 119 head of as fine a group as they have ever assembled. Frank Meyer, Delphi Dell Farm, Olympia, Wash., placed the cattle and explained his placings in a very acceptable manner.

Winnings were well divided among exhibitors, with the aged cow, Noelbrook Ace's Rose, owned by M. G. Harnden, Sedro Woolley, winning senior and grand championship for females. She was closely contested by the top three-year-old, Western Glow Country Lady, owned by Ben and Jake Friedrichs, Western Glow Farms, Inc., Bow, that was made reserve champion. Junior championship in the female division also went to Western Glow Farms, Inc., on their senior yearling, Western Glow Markee O'War. An entry of Charles Damon, Bow, topped the four-year-old class. The heaviest winner in the senior female division was Cecil White, Mount Vernon, with daughters of Flying Horse Master's Don, by getting first and second in the two-year-olds in milk, first in the dry two-year-olds, second and third in the three-year-old class and second in the four-year-old class.

In the junior female classes Jim Ferguson, Mount Vernon, was heavy winner on daughters of Western Glow Marymost by placing first in the junior yearling class and winning the senior heifer calf class. W. G. Reed, Graysmarsh Farm, Sequim, topped the junior heifer calf class with Graysmarsh Andria.

A special class of cows with records of over 600 pounds of fat created much interest and showed great production with outstanding type. This class was topped by the reserve champion, Western Glow Country Lady, with 607 pounds of fat as a junior two-year-old. She was followed in second and third placings by Jacqueeta, with 632 pounds fat as a Jr2, that had previously headed the two-year-old class in milk, and Bear Canyon's Lady, with 714 pounds fat as a nine-year-old, that had been grand champion at this show a few years ago, owned by L. W. Power, Burlington.

In the bull division, senior and grand championship was won again by Wandamere Porter, aged bull owned by George M. Dynes and Merle Miller, Burlington. Junior and reserve championship was won by Kenneth Price, Port Orchard, on Wandamere Tinkel's Royal, that also placed the same at last year's Pacific International Livestock Exposition as a senior calf. W. G. Reed, Graysmarsh Farm, Sequim, topped the two-year-old bull class with Graysmarsh Actor. The bull calf class was won by a new breeder, Ralph Esary, Bow, with Cedarcroft's Supreme Lad. The junior yearling class was headed by Quail Roost NoMax Regal, owned by Cecil White, Mt. Vernon.

Other contending exhibitors in all classes were Valley Gem Farms, Arlington, John and George Gamble, Snohomish, Floyd Squires, Bow, and Herbert V. Ekstran, Bow.

At the noon hour, Floyd Squires, president of the Skagit County Guernsey Club, made the presentation of a special Guernsey Achievement Award, consisting of a registered heifer, to the outstanding FFA student. The heifer was obtained from Cecil White, who practically donated it to the Club. Recipient of the heifer was Ray Jensen, Burlington, who in four years has assembled 11 head of registered Guernseys, has won many prizes in both open and FFA competition, and is one of the most outstanding agricultural students under W. D. Wills, Vocational Agricultural Instructor at the Burlington High School. Next year the award will go to the outstanding 4-H Club member.

Fred Grant, of the local Broadcasting Station, broadcast the presentation and results of the day's showing.

The night before the show a banquet was held with about 75 attending. L. W. Power was master of ceremonies, with special entertainment furnished by Dr. Bradbury, local veterinarian.

Albert Johnson, Riverview Farm, was show chairman, assisted by C. E. Egbert, L. W. Power, Cecil White, Clarence Summers, Don Waldo and Assistant County Agent Oliver Orr. Elmer J. Meadows, field representative of The American Guernsey Cattle Club, was master of ceremonies for the show.

The wives of the breeders decorated the buildings, and for their efforts the Club presented them with beautiful Gardenia corsages at the banquet.

Following is a list of awards:

SENIOR AND GRAND CHAMPION BULL
Wandamere Porter, George Dynes and Merle Miller, Mt. Vernon.

JUNIOR AND RESERVE CHAMPION BULL
Wandamere Tinkle's Royal, Kenneth Price, Port Orchard.

SENIOR AND GRAND CHAMPION FEMALE
Noelbrook Ace's Rose, M. G. Harnden, Sedro Woolley.

RESERVE GRAND CHAMPION FEMALE
Western Glow Country Lady, Western Glow Farm, Inc., Bow.

JUNIOR CHAMPION FEMALE
Western Glow Markee O'War, Western Glow Farms, Inc.

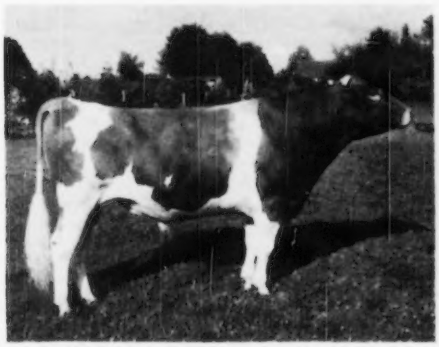

Wandamere Porter, senior and grand champion bull at the Evergreen Guernsey Classic Show, owned by George Dynes and Merle Miller, Mt. Vernon, Wash.

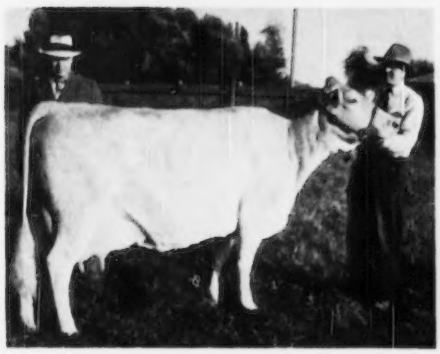

Noelbrook Ace's Rose, senior and grand champion female at the Evergreen Guernsey Classic Show, owned by M. G. Harnden, Sedro Woolley, Wash., at the halter, and Frank Meyer, Olympia, at the left.

BULL CALF

1, Cedarcroft's Supreme Lad, Ralph Esary, Bow; 2, Valley Gem Traveler, Valley Gem Farms, Inc., Arlington; 3, Land O'Dreams Master's Star, Ray Dealy, Bow.

BULL, 1 YEAR AND UNDER 18 MONTHS

1, Quail Roost NoMax Regal, Cecil White, Mt. Vernon; 2, Noelbrook General's Improver, M. G. Harnden; 3, Douglaston Kilmaine's Challenge, Howard R. Carroll, Stanwood.

BULL, 18 MONTHS AND UNDER 2 YEARS

1, Wandamere Tinkle's Royal, Kenneth Price; 2, Riverview General's Honey Boy, George M. Dynes; 3, Graysmarsh Admiration, W. G. Reed, Sequim.

BULL, 2 YEARS AND UNDER 3

1, Graysmarsh Actor, W. G. Reed; 2, Far West Welcome's Royal, Charles Damon, Bow.

BULL, 3 YEARS AND OVER

1, Wandamere Potter, George Dynes and Merle Miller; 2, Valley Gem Resolute, Valley Gem Farms and Herman Thomsen, Arlington; 3, Flying Horse Clara's General, George Dynes and Carl Schroeder, Bow, and L. M. Adams, Sedro Woolley, and O. W. Gear, Burlington.

HEIFER CALF, UNDER 6 MONTHS

1, Graysmarsh Andria, W. G. Reed, Sequim; 2, Chukluck Normine, L. W. Power, Burlington; 3, Stilly Valley Reva, Western Glow Farms, Inc.

HEIFER CALF, 6 MONTHS AND UNDER 12

1, Fer-Manor Mary Candy, Jim Ferguson, Mount Vernon; 2, Price's Royal Hettie, Kenneth Price; 3, Cedarcroft Pablo's Sequence, Cecil White.

HEIFER, 1 YEAR AND UNDER 18 MONTHS

1, Fer-Manor Mary Judy, Jim Ferguson; 2, Western Glow Lanet O'War, Western Glow Farms, Inc.; 3, Brockwell Royal Faith, N. Garner Ekstran, Bow.

HEIFER, 18 MONTHS AND UNDER 2 YEARS

1, Western Glow Markee O'War, Western Glow Farms, Inc.; 2, Graysmarsh Dandy, W. G. Reed; 3, Fer-Manor Cora, Jim Ferguson.

HEIFER, 2 YEARS AND UNDER 3, NOT FRESH

1, Entry, Cecil White; 2, Valley Gem Temperance, Valley Gem Farms; 3, Riverview General's Magda, George Dynes.

HEIFER, 2 YEARS AND UNDER 3, FRESH

1, Jacqueeta, Cecil White; 2, Cedarcroft Paradise, Albert L. and Dorothy Hawn, Leaburg, Ore.; 3, Chukluck Duchess, L. W. Power.

COW, 3 YEARS AND UNDER 4

1, Western Glow Country Lady, Western Glow Farms, Inc.; 2, Cedarcroft Master's Beloved, Cecil White; 3, Cedarcroft Master's Sugar, Cecil White.

COW, 4 YEARS AND UNDER 5

1, Entry, Charles Damon; 2, Louise's Mayflower, Cecil White; 3, Noelbrook Director Rosemary, Cecil White.

COW, 5 YEARS AND OVER

1, Noelbrook Ace's Rose, M. G. Harnden; 2, Western Glow Royal Laughter, Western Glow Farms, Inc.; 3, Buck-Mor Madell, George Dynes.

COW WITH OVER 600 LBS. FAT RECORD

1, Western Glow Country Lady, Western Glow Farms, Inc.; 2, Jacqueeta, Cecil White; 3, Bear Canyon's Lady, L. W. Power.

HEIFER CLASS FOR BOYS AND GIRLS UNDER 12 YEARS OF AGE

1, Ronald Power, Burlington; 2, Bennie Friedrichs, Bow; 3, Diane Friedrichs, Bow.

Ash-Med-Way District Show

OVER 150 interested Guernsey breeders and friends attended the third annual Ash-Med-Way District Guernsey show held on July 8, at Franchester Farms, West Salem, Ohio. Thirty-two exhibitors from Ashland, Medina, Lorain, Wayne, and Geauga Counties showed 92 animals to make this the most successful show ever held in this area. Thirteen bulls and 79 females were exhibited in the various age classes.

The basket picnic during the noon hour was the usual sumptuous meal for which the organization is famous. E. A. Burge, farm manager of Franchester Farms, superintended arrangements for the luncheon.

According to many spectators along the ringside, the show was equal, both

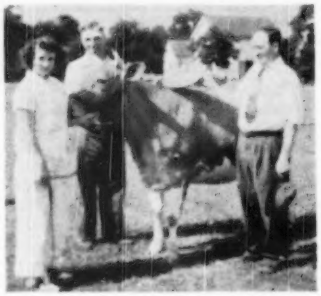

C. R. Huston, representing the Ohio G. B. A., presenting award to Gail Heifner, Sullivan, Ohio, on best female bred by exhibitor, Villa-Way Lorene, at the Ash-Med-Way District Show, with Jo Ann Heifner at lead strap.

in quality and numbers, to Mid-West State Fairs. Albert Kesslet, manager of Cesor Farms, New Hudson, Mich., judged the show and his decisions were given hearty support by those present.

The aged cow class was outstanding, with 14 matrons parading before the judge. Franchester Free Catherine, that was later made grand champion female, was the winner over Linwood Golden Irene, shown by Francis Ginn.

A veteran of the tanbark, Franchester Commando Ace, won the bull grand championship for Gail Heifner.

One of the highlights of the show was the junior showmanship contest. In the younger division, Doris Sigrist of West Salem was awarded the trophy donated by the Old Phoenix National Bank of Medina. Jo Ann Heifner of Sullivan won a similar trophy in the older division for 4-H and FFA members.

Gail E. Heifner of Sullivan won the trophy donated by the Red Top Milling Company of Wadsworth for the grand champion bull; the platter donated by the Ohio G. B. A. for the best female bred by exhibitor; and the Franchester Farms trophy for the best two-year-old female in the show.

Francis Ginn of Novelty won the trophy donated by the Lodi Equity Company for the reserve junior champion heifer. Programs for the classes in the show were printed by the Lodi State Bank.

Charles Bolton, C. R. Huston, E. A. Burge, Carroll Eby, and the other people from Franchester Farms who contributed to the success of the show all deserve a vote of thanks.

Following is a list of awards:

SENIOR AND GRAND CHAMPION BULL

Franchester Commando Ace, Gail E. Heifner, Sullivan.

JUNIOR CHAMPION BULL

Entry, Franchester Farms, C. B. Bolton, West Salem.

SENIOR AND GRAND CHAMPION FEMALE

Franchester Free Catherine, Franchester Farms, C. B. Bolton.

JUNIOR CHAMPION FEMALE

Franchester Free Convert, Franchester Farms, C. B. Bolton.

RESERVE JUNIOR CHAMPION FEMALE

Olasses Golden Dewdrop, Francis Ginn, Novelty.

BULL CALF, 4 MONTHS AND UNDER 8

1, Entry, Franchester Farms, C. B. Bolton; 2, Entry, Franchester Farms, C. B. Bolton.

BULL CALF, 8 MONTHS AND UNDER 12

1, Holdridge Cheerio Peerless, H. A. Holdridge, Medina; 2, McDonald Farms Le Ostrom, W. D. Briggs and Sons, Wadsworth; 3, Franchester Bright Watchman, Franchester Farms, C. B. Bolton.

BULL, 1 YEAR AND UNDER 18 MONTHS

1, Villa-Way L. Cherub, Gail E. Heifner, Sullivan; 2, Entry, Raymond Sidle, Wooster; 3, Villa-Way L. Pacemaker, Gail E. Heifner.

BULL, 18 MONTHS AND UNDER 2 YEARS

1, McDonald Farms High Nick, H. A. Holdridge; 2, Franchester Free Ace, Chester Burkey, Wooster.

BULL, 2 YEARS AND OVER

1, Franchester Commando Ace, Gail E. Heifner; 2, Franchester Free Majesty, Franchester Farms, Charles B. Bolton.

HEIFER CALF, 4 MONTHS AND UNDER 8

1, Seven Maples Lordship's Jean, Eldon and Doris Ann Sigrist, West Salem; 2, Villa-Way Ace's Sparkle, Jo Ann Heifner, Sullivan; 3, Villa-Way Ace's Bonnet, Gail E. Heifner.

HEIFER CALF, 8 MONTHS AND UNDER 12

1, Olasses Golden Dewdrop, Francis Ginn; 2, Franchester Mystic Moonbeam, Franchester Farms, C. B. Bolton; 3, Holdridge Cheerio Fancy, H. A. Holdridge.

HEIFER, 1 YEAR AND UNDER 18 MONTHS

1, Franchester Free Milbette, Franchester Farms, C. B. Bolton; 2, Franchester Handy Jane, Franchester Farms, C. B. Bolton; 3, Wil-Mar Lad's Judy, W. N. Hathaway, Ashland.

HEIFER, 18 MONTHS AND UNDER 2 YEARS

1, Franchester Free Convert, Franchester Farms, C. B. Bolton; 2, Franchester Handy Iona, Franchester Farms, C. B. Bolton; 3, Entry, Gail E. Heifner.

COW, 2 YEARS AND UNDER 3

1, Villa-Way Lorene, Gail E. and Jo Ann Heifner; 2, Franchester Handy Pride, Franchester Farms, C. B. Bolton; 3, Villa-Way Likely, Gail E. Heifner.

COW, 3 YEARS AND UNDER 4

1, Franchester Labelle, Franchester Farms, C. B. Bolton; 2, Franchester Levity Witch, Franchester Farms, C. B. Bolton; 3, Seven Maples Joyful Maid, Eldon Sigrist.

COW, 4 YEARS AND OVER

1, Franchester Free Catherine, Franchester Farms, C. B. Bolton; 2, Linwood Golden Irene, Francis Ginn; 3, Atrus Handy Betty, Franchester Farms, C. B. Bolton.

BEST FEMALE, BRED AND OWNED BY EXHIBITOR

Villa-Way Lorene, Gail E. Heifner.

GET OF SIRE

1, Franchester Farms on get of Langwater Freeman; 2, Franchester Farms on get of Langwater Henchman; 3, Gail E. Heifner on get of Blakeford Lux.

PRODUCE OF DAM

1, H. A. Holdridge on produce of Atrus Nelia Bond; 2, Franchester Farms on produce of Franchester Free Iona; 3, H. A. Holdridge on produce of Fairlawn Peerless Delight.

GORDON B. BRIGGS

Northern Illinois Show

THE Northern Illinois G. B. A. held their 11th annual show in the excellent shaded facilities of the pasture at the Quaker Oats Company's Ful-O-Pep Research Farm, north of Barrington, Ill., on July 30. Through the years this show has grown to be one of the good ones in America, and after the day was changed from Saturday to Sunday, they doubled the number of exhibits and trebled the number of people who attended.

Loud-speaker facilities were furnished by the Quaker Oats Company, as well as a delightful lunch. Stabling facilities were excellent, for instead of the usual picket line, posts and rail fences had been substantially installed, well separated, so that the cattle from each herd were by themselves.

Dr. O. B. Kent, in charge of the Dairy Feed Research and the Guernsey herd for the Quaker Oats Company, who is president of the Northern Illinois G. B. A., was pretty much in charge. The vice-president is Mrs. Wanda Boggs of Green Pastures, Algonquin, and the secretary and treasurer is A. Stephen Paydon, Plainfield. The show committee consisted of Chairman Delbert Kingston, manager of the Curtiss Candy Company Farm's herd, Cary; A. E. Cox, manager of the Burton Lane Farm, Lake Forest; and A. E. Armstrong, manager of the Quaker Oats Ful-O-Pep Farm. Delbert Kingston served as ringmaster and did the announcing. The judging was done by George M. Newlin, manager of Woodacres Farm, Princeton, N. J. In the one class in which an animal of Woodacres breeding was exhibited, Mr. Newtin requested assistance from the ringside.

The morning program started with a junior show for 4-H and FFA members, consisting of 16 head from 12 different members. The champion of this junior show and winner of the Curtiss Candy Company Trophy for the champion junior heifer was the first prize junior yearling heifer, Rosewood Crescent's Flo, shown by Patricia Stow.

Thirty-one different exhibitors showed 141 head in the open show. The Fred Spurgeon Trophy for the junior champion female was awarded to Curtiss Candy Company on Curtiss Candy Peewee. The Arnold P. Benson Trophy for the grand champion female went to Afton's Golden Keepsake, the Excellent 1949-1950 cow shown by Burton Lane Farm. This same cow was grand champion of this show last year. The Quaker Oats Company Trophy for the junior champion bull went to Rosewood Farm, owned jointly by Mrs. Gertrude McNaught and William Odlum on Woodacres Honorable Baron. The Northern Illinois G. B. A. Trophy for grand champion bull went to Q. O. Foremost Royal Valor 11th, shown by the Quaker Oats Company. This bull was also grand champion at this show a year ago.

The Northern Illinois G. B. A. gives plaques for the premier exhibitor and premier breeder. The last several years this has been in keen competition, and this year the premier exhibitor award went to Lakewood Farm, Malcolm J. Boyle, Trustee, Mundelein, with a total score of 166 points, the runner-up being Burton Lane Farm, Lake Forest, with a score of 137. The plaque for the premier breeder went to Burton Lane Farm with a score of 133, and the runner-up was Curtiss Candy Company with a score of 115 points, compiled mostly on exhibits by people who had purchased from the Curtiss Candy Company who only brought over five head directly from the farm and still were the runners-up for the premier breeder award.

The whole show was a fine affair and was attended by more than 500 people.

Following is a list of awards:

SENIOR AND GRAND CHAMPION BULL

Q. O. Foremost Royal Valor 11th, The Quaker Oats Company, Barrington.

JUNIOR CHAMPION BULL

Woodacres Honorable Baron, Gertrude McNaught and W. H. Odlum, Roselle.

SENIOR AND GRAND CHAMPION FEMALE

Afton's Golden Keepsake, Oliver M. Burton, Lake Forest.

RESERVE SENIOR CHAMPION FEMALE

Foremost Footprint's Ronella, The Quaker Oats Company.

JUNIOR CHAMPION FEMALE

Curtiss Candy Pewee, Curtiss Candy Company, Cary.

BULL CALF, UNDER 6 MONTHS
(Eight in Class)

1, Burton Lane Ace's Quinn, Oliver M. Burton; 2, Curtiss Candy Col Max, Wm. G. Hauser, Harvard; 3, Peck's Governor's James, Marion M., Thomas M. and Laurel M. Peck, Geneva.

Afton's Golden Keepsake, senior and grand champion female at the Northern Illinois Show, owned by Oliver M. Burton, Lake Forest, Ill.

BULL CALF, 6 MONTHS AND UNDER 12
(12 in Class)

1, Peck's King's Ideal, E. A. Tracy, Algonquin; 2, R. Lane's Top Hat, Lakewood Farm, Malcolm J. Boyle, Trustee, Mundelein; 3, Entry, The Quaker Oats Company.

BULL, 1 YEAR AND UNDER 18 MONTHS
(Seven in Class)

1, Sunset Glow Kern, O. David Zimring and Howard Smith, Lombard; 2, Burton Lane Supreme Prediction, Oliver M. Burton; 3, Northern Conrad's Neptune, O. David Zimring.

BULL, 18 MONTHS AND UNDER 2 YEARS
(Five in Class)

1, Woodacres Honorable Baron, Gertrude McNaught and W. H. Odlum; 2, Curtiss Candy Fascinator, Curtiss Candy Company; 3, Curtiss Candy Col. Hydrangea, Lakewood Farm, Malcolm J. Boyle, Trustee.

BULL, 2 YEARS AND UNDER 3
(Two in Class)

1, Q. O. Al Paul, The Quaker Oats Company; 2, Curtiss Candy Levity Ivanhoe, Lakewood Farm, Malcolm J. Boyle, Trustee.

BULL, 3 YEARS AND OVER
(Six in Class)

1, Q. O. Foremost Royal Valor 11th, The Quaker Oats Company; 2, McDonald Farms Pre Lodestar, The Quaker Oats Company; 3, Kenfleur's King Crescent, Wm. Odlum.

HEIFER CALF, UNDER 6 MONTHS
(18 in Class)

1, Lakewood Kristine, Lakewood Farm, Malcolm J. Boyle, Trustee; 2, Algonquin Rex's Gitana, Mrs. Wanda J. Boggs and Robert J. Lindgrin, Algonquin; 3, Lakewood Kerry, Lakewood Farm, Malcolm J. Boyle, Trustee.

HEIFER CALF, 6 MONTHS AND UNDER 12
(15 in Class)

1, Curtiss Candy Oriole, Curtiss Candy Company; 2, Burton Lane Supreme Prosperpine, Oliver M. Burton; 3, Burton Lane's Supreme Paulette, Oliver M. Burton.

HEIFER, 1 YEAR AND UNDER 18 MONTHS
(17 in Class)

1, Curtiss Candy Pewee, Curtiss Candy Company; 2, Rosewood Crescent's Flo, Patricia Stow, Roselle; 3, Susanna's Shirley, E. Ray Hill and Sons, Union.

HEIFER, 18 MONTHS AND UNDER 2 YEARS
(14 in Class)

1, Curtiss Candy Heir Barbee, Curtiss Candy Company; 2, Curtiss Candy Sugar Lass, Lakewood Farm, Malcolm J. Boyle, Trustee; 3, Q. O. Val Deedee, The Quaker Oats Company.

COW, 2 YEARS AND UNDER 3
(Ten in Class)

1, Burton Lane Coronation Nuggett, Oliver M. Burton; 2, Cowham Farm Tress' Alice, Mrs. Gertrude McNaught; 3, Entry, Lakewood Farm, Malcolm J. Boyle, Trustee.

COW, 3 YEARS AND UNDER 4
(13 in Class)

1, Foremost Footprint's Ronella, The Quaker Oats Company; 2, Curtiss Candy Humming Bird, Curtiss Candy Company; 3, Valleyland Paulette, Mrs. Gertrude McNaught.

COW, 4 YEARS AND UNDER 5
(Seven in Class)

1, Q. O. Valor's Bell, The Quaker Oats Company; 2, Bombardier's Nancy, Lakewood Farm, Malcolm J. Boyle, Trustee; 3, Burton Lane's Supreme Linda, Oliver M. Burton.

COW, 5 YEARS AND OVER
(Seven in Class)

1, Afton's Golden Keepsake, Oliver M. Burton; 2, Stroshein's Clare Princess, Lakewood Farm, Malcolm J. Boyle, Trustee; 3,

Wil-O-Way Comrade's Caroline, Est. George J. Polivka, Naperville.

PRODUCE OF DAM
(Five in Class)

1, Curtiss Candy Company on produce of Calculator's Marigold; 2, The Quaker Oats Company on produce of Shoreland Claribel; 3, The Quaker Oats Company on produce of Fairlawn Actor's Impiety.

JUNIOR GET OF SIRE
(Ten in Class)

1, Curtiss Candy Company on get of Curtiss Candy Levity Heir; 2, Marion M., Thomas M. and Laurel M. Peck on get of McDonald Farms King's Magician; 3, Lakewood Farm, Malcolm J. Boyle, Trustee, on get of Curtiss Candy Levity Ivanhoe.

SENIOR GET OF SIRE
(Nine in Class)

1, Curtiss Candy Company on get of Curtiss Candy Levity Heir; 2, Est. George J. Polivka on get of Rockingham Conrade; 3, Entry, The Quaker Oats Company.

DAIRY HERD CLASS
(Six in Class)

1, Oliver M. Burton; 2, The Quaker Oats Company; 3, Lakewood Farm, Malcolm J. Boyle, Trustee.

DAM AND TWO DAUGHTERS
(One in Class)

1, The Quaker Oats Company on produce of Shoreland Claribell.

BEST UDDER CLASS
(Ten in Class)

1, Afton Golden Keepsake, Oliver M. Burton; 2, Wil-O-Way Comrade's Caroline, Est. George J. Polivka; 3, Foremost Footprint's Ronella, The Quaker Oats Company.

JUNIOR DIVISION

CHAMPION FEMALE

Rosewood Crescent's Flo, Patricia Stow, Rosella.

HEIFER CALF, UNDER 6 MONTHS

1, Riverlane Jim's Lucy, Charles Hutton, Dundee; 2, Hauser's Daisy, William G. Hauser, Harvard; 3, Fin 'N Feather C. Etna De Eau, John Knutson, Dundee.

HEIFER CALF, 6 MONTHS AND UNDER 12

1, Fin 'N Feather Crescent, John Knutson; 2, Fin 'N Feather C. Greta, Newlyn Knutson, Dundee; 3, Riverlane Jim's Betsy, Charles Hutton.

HEIFER, 1 YEAR AND UNDER 18 MONTHS

1, Rosewood Crescent's Flo, Patricia Stow; 2, Lusonja Royal's Hillside, Bonnie McClung, Dundee; 3, Lusonja Penny Princess, David McClung, Dundee.

HEIFER, 18 MONTHS AND UNDER 2 YEARS

1, Wil-O-Way Butterboy's Marcella, Est. George J. Polivka; 2, Dorvillee Flash's Valerie, Carl L. Hill, Union.

Maryland Field Days

THE Maryland G. B. A., Maryland Extension Services and the Maryland State Fair Board annually cooperate in sponsoring a series of field days or parish shows that offer an opportunity for breeders to participate in a one-day show.

This year five district shows were held in Maryland, with the new district of Delmarva holding their first show. Four hundred fifteen animals were shown at these five shows and the success of the program is well illustrated by the fact that interest in the events seems to increase each year.

The Extension Service cooperates with the various district organizations in setting up the program and generally seeing that the shows operate smoothly.

The State Fair Board supplies financial assistance, allowing a set amount of money for each animal exhibited to a maximum of six animals. Nelson Phelps, the State Fair Board secretary, is always on hand at these events with both the personnel and mechanical equipment to help make the parish shows or field days popular. Art Mulford, the Maryland G. B. A. secretary, coordinates the operation.

There may be better methods of providing opportunities to participate in a practical one-day show, but certainly the Maryland system is a good one.

An outgrowth of these various shows will be the district herds that will be shown at the State Fair in Timonium.

Eastern Shore

PIONEER POINT FARM was again host to Guernsey breeders of the Eastern Shore for their annual field day on August 2. Eighty-five animals passed before Dr. Gordon M. Cairns, judge.

The exhibits of Blakeford Farms, Inc., were consistent winners throughout the day, with Blakeford Transformer, a son of Blakeford Tranquil's Prince and out of Blakeford Tranquility, winning the senior and grand championship in the bull division. This four-year-old won over his half brother, Blakeford Adele's Prince, shown by Gordon L. Harris, on better balance of parts. Blakeford Transmitter, maternal brother to "Transformer," won the yearling class and was junior champion bull. Later these bulls paired to win the produce of dam class.

Blakeford Beverly was the senior and grand champion female in a close placing over her stablemate, Blakeford Sweetheart. However, the latter won the udder class. "Beverly" was joined by Blakeford Minerva, first place two-year-old, and Blakeford Queen Polly, first place three-year-old, to win the get of sire—all being daughters of Blakeford Tranquil's Prince.

Exhibits of George R. Debnam, III., took top honors in the bull calf class and senior heifer calf class, both animals being by Churn Creek Royal Designer. Pri-Acqua's Seminole Linda, a daughter of Langwater Seminole, exhibited by Kent S. Price, was the winner in a class of 16 junior calves.

Ronald Smith, Sudlersville, showed the five-year-old, Slaughterton's Marie's Ethel, to the championship in the 4-H Show. Wheatley Neal's Goldwood Founder's Nellie was the reserve 4-H champion. Neal later won the fitting and showing award.

Milton Cecil, Sudlersville, was the general chairman of the field day and the trophy chairman was George R. Debnam, III. Beautiful trophies were given to winners of each class, being donated by Guernsey breeders and local business men.

Following is a list of awards:

SENIOR AND GRAND CHAMPION BULL

Blakeford Transformer, Blakeford Farms, Inc., Queenstown.

JUNIOR CHAMPION BULL

Blakeford Transmitter, Blakeford Farms, Inc.

SENIOR AND GRAND CHAMPION FEMALE

Blakeford Beverly, Blakeford Farms, Inc.

JUNIOR CHAMPION FEMALE

Blakeford Lovelorn, Blakeford Farms, Inc.

BULL CALF, 4 MONTHS AND UNDER 12

1, Driftwood's Royal Centaur, George R. Debnam III., Chestertown; 2, Blakeford Colonial, Blakeford Farms, Inc.; 3, Mulberry Hill Gold Planet, Louis Plansoen, Easton.

BULL, 1 YEAR AND UNDER 2

1, Blakeford Transmitter, Blakeford Farms, Inc.; 2, Solitude's James, Gordon L. Harris, Royal Oak; 3, Langvalley Levity Ruler, William E. Gambrill, Centerville.

BULL, 2 YEARS AND OVER

1, Blakeford Transformer, Blakeford Farms, Inc.; 2, Blakeford Adele's Prince, Gordon L. Harris; 3, Flicka's Inspector, T. H. Moyer, Allentown.

HEIFER CALF, UNDER 6 MONTHS

1, Pri-Acqua's Seminole Linda, Kent S. Price, Chestertown; 2, Pioneer Point Jeanie, Helena S. Raskob, Centerville; 3, Mulberry Hill Pr. Lorica, Louis M. Plansoen.

HEIFER CALF, 6 MONTHS AND UNDER 12

1, Driftwood's Royal Annabell, George R. Debnam, III.; 2, Beach Vale Galatea, T. H. Moyer; 3, Mulberry Hill Pr. Evelyn, Louis M. Plansoen.

HEIFER, 1 YEAR AND UNDER 18 MONTHS

1, Blakeford Lovelorn, Blakeford Farms, Inc.; 2, Slaughterton's Libby, Jennings & Ronald Smith, Sudlersville (4-H); 3, Ideal's G. S.'s Margerie, Louis M. Plansoen.

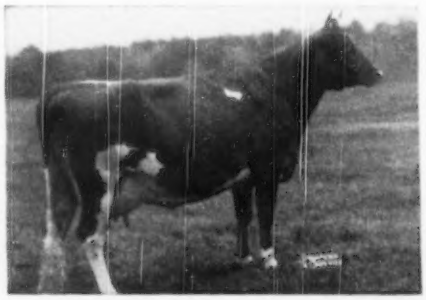

Blakeford Beverly, senior and grand champion female at the Eastern Shore Show; owned by Blakeford Farms, Inc., Queenstown, Md.

HEIFER, 18 MONTHS AND UNDER 2 YEARS NOT IN MILK

1, Blakeford Fortuna, Blakeford Farms, Inc.; 2, Goldwood Founder's Nellie, Wheatley Neal, Denton; 3, Green Acres Vicky, W. S. Brinsfield & Son, Crumpton.

COW, 2 YEARS AND UNDER 3

1, Blakeford Minerva, Blakeford Farms, Inc.; 2, Hanover Hill J. Judy, Jennings Smith & Son, Sudlersville (4-H); 3, Driftwood's Queen Eloise, Bessie A. Debnam, Chestertown.

COW, 3 YEARS AND UNDER 4

1, Blakeford Queen Polly, Blakeford Farms, Inc.; 2, Mill Dale Mariana, George R. Debnam, III.; 3, Pri-Acqua's Merry Lorna, Kent S. Price.

COW, 4 YEARS AND OVER

1, Blakeford Beverly, Blakeford Farms, Inc.; 2, Blakeford Sweetheart, Blakeford Farms, Inc.; 3, Slaughterton's Marie's Ethel, Jennings & Ronald Smith.

COW CLASS—UDDER ALONE

1, Blakeford Sweetheart, Blakeford Farms, Inc.

GET OF SIRE

1, Blakeford Farms, Inc., on get of Blakeford Tranquil's Prince; 2, George R. Debnam, III. on get of Churn Creek's Royal Designer.

PRODUCE OF DAM

1, Blakeford Farms, Inc., on produce of Blakeford Tranquility; 2, George R. Debnam, III. on produce of Driftwood New Year Belle.

BEST THREE FEMALES

1, Blakeford Farms, Inc.; 2, George R. Debnam, III.

4-H CHAMPION

Slaughterton's Marie's Ethel, Ronald Smith.

4-H RESERVE CHAMPION

Goldwood Founder's Nellie, Wheatley Neal.

4-H FITTING AND SHOWING

Wheatley Neal.

Western Maryland

ON a comfortably cool day, August 5, breeders from Western Maryland paraded 105 entries before Judge Vere Culver, to complete one of the most pleasing events held in this area.

Churn Creek's Royal Hilma, a daughter of Langwater May Royal and out of Bondwick's Hilma, shown by John H. Hull, was the senior and grand champion female. This well-balanced three-year-old captured the fancy of all and was an outstanding champion in a good exhibit. Putting pressure on the Hull entry was the aged cow, Nancy Janes Haines, exhibited by Annie J. and Leslie C. Brandenburg. This cow later paired with her maternal brother, the top bull calf, to win the produce class.

Wilgorlan's Peerless Steadfast repeated his winnings of the previous year by taking the senior and grand champion bull award. This bull has gained in depth and balance over last year and his exhibitor, J. Herbert Snyder, will undoubtedly show him to advantage this year.

Coldspring's B. R. Cardinal, junior yearling, exhibited by Fred C. Downey, was the junior champion bull over the previously mentioned entry of the Brandenburgs, Catoctin Brann Royal Escort.

The get of Blakeford Mikado won

Churn Creek's Royal Hilma, senior and grand champion female at the Western Maryland Field Day, owned by John H. Hull, Westminster, Md.

for the third time in the last four years. At previous shows Fred Downey had shown this get, but this year Seth Schnebly, a progressive young breeder from Clear Spring, was the exhibitor.

Woodside Hall Notion, a senior yearling, exhibited by Fred Downey, was the junior champion female. She paired with Woodside Hall Rex's Mona, the second place two-year-old, to place second to the Brandenburg entry in the produce class.

J. Resley Schnebly showed Woodside Hall Lady Kalo in the aged cow class and she was later awarded the champion 4-H award. John Chambers with the first place junior yearling in the open class, Longvalley's Melba's Lulu, was the junior champion 4-H entry. J. Resley Schnebly returned with his champion entry to win the fitting and showing contest, to be followed by John Chambers and Ellen Chambers.

The host association of Washington County, under the chairmanship of H. W. McElwee, had the field day well organized and, with the able help of the extension men of Carroll, Frederick and Washington Counties and the University of Maryland, a good show was completed. Breeders and agricultural businessmen contributed generously to make available a silver piece to the winners of each class.

Following is a list of awards:

SENIOR AND GRAND CHAMPION BULL

Wilgorlan's Peerless Steadfast, J. Herbert Snyder, Union Bridge.

JUNIOR CHAMPION BULL

Coldspring's B. R. Cardinal, Fred C. Downey, Williamsport.

SENIOR AND GRAND CHAMPION FEMALE

Churn Creek's Royal Hilma, John H. Hull, Westminster.

JUNIOR CHAMPION FEMALE

Woodside Hall Notion, Fred C. Downey.

BULL CALF, 4 MONTHS AND UNDER 12

1, Catoctin Brann Royal Escort, Annie J. Brandenburg and Son, Middletown; 2, Entry, S. O. Leister, Hampstead; 3, Green Bottom Royal Sandy, Nancy McCauley, Hagerstown.

BULL, 1 YEAR AND UNDER 2

1, Coldspring's Noble's Cardinal, Fred C. Downey; 2, Mt. Ephraim Border King, R. A. McCauley and H. W. McElwee, Hagerstown; 3, Entry, John Chambers, Westminster.

BULL, 2 YEARS AND UNDER 3

1, McDonald Farms S. Newsboy, Fred C. Downey; 2, Catoctin Brann Progressor, Carroll F. Leatherman, Jr., Myersville; 3, Franchester Free Model, William A. Fouche.

BULL, 3 YEARS AND OVER

1, Wilgorlan's Peerless Steadfast, J. Herbert Snyder; 2, Langvalley Levity Judge, Andrew J. Hoff, New Windsor; 3, Blakeford May King, William A. Fouche, Adamstown.

HEIFER, Born 11/1/49 to 4/1/50

1, Jaebardale Forward's Vera, William A. Fouche; 2, Locustcrest Hustle Becky, J. Herbert Snyder; 3, Entry, John Chambers.

HEIFER, Born 7/1/49 to 11/1/49

1, Langvalley Melba's Lulu, John Chambers; 2, Entry, Annie J. Brandenburg and Son; 3, Three D's Commander's Ola, George D. Gunther, Taneytown.

HEIFER, Born 1/1/49 to 7/1/49

1, Rich Acres Lady, C. C. C. Thomas, Adamstown; 2, Woodside Hall Ideal Orchid, Fred C. Downey; 3, Locustcrest Gilroy Emmela, J. Herbert Snyder.

HEIFER, 18 MONTHS AND UNDER 2 YEARS

1, Woodside Hall Notion, Fred C. Downey; 2, Distant View Puritan's Del, H. W. McElwee; 3, Kennersley's Connie May, Carroll F. Leatherman.

COW, 2 YEARS AND UNDER 3

1, Distant View Del Eve, H. W. McElwee; 2, Woodside Hall Rex's Mona, Fred C. Downey; 3, Walnut Bottom's Carroll Eve, Andrew J. Hoff.

COW, 3 YEARS AND UNDER 4

1, Churn Creek's Royal Hilma, John H. Hull; 2, Colonel's Linda of Eldorda, H. W. McElwee; 3, Court Manor's Victor's Glow, Jane I. McCauley, Hagerstown.

COW, 4 YEARS AND OVER

1, Nancy Jane Haines, Annie J. and Leslie C. Brandenburg, Middletown; 2, Woodside Hall Lady Kathleen, Seth K. Schnebly, Clearspring; 3, Locustcrest Hustle Gracious, J. Herbert Snyder.

COW IN MILK—UDDER ALONE

1, Locust Crest Hustle Gracious, J. Herbert Snyder.

GET OF SIRE

1, Seth K. Schnebly on get of Blakeford Mikado; 2, J. Herbert Snyder on get of McDonald Farms Hustler; 3, Andrew J. Hoff on get of Langwater Carroll.

PRODUCE OF DAM

1, Annie J. Brandenburg and Son on produce of Haroldine of Nancy; 2, Fred C. Downey on produce of Woodside Hall Idea; 3, H. W. McElwee on produce of Meadow Vista Puritan's Eva.

BEST THREE FEMALES

1, Fred C. Downey; 2, H. W. McElwee; 3, J. Herbert Snyder.

4-H SENIOR AND GRAND CHAMPION

Woodside Hall Lady Kalo, J. Resley Schnebly, Clearspring.

4-H JUNIOR CHAMPION

Langvalley Melba's Lulu, John Chambers.

4-H FITTING AND SHOWING

1, J. Resley Schnebly; 2, John Chambers; 3, Ellen Chambers, Westminster.

South Central

WEDNESDAY, August 9, the day of the South Central Guernsey Field Day in Maryland, was a hot one! The lovely grove adjacent to the University dairy barns gave shade that made the field day a comfortable affair for both participants and ringside.

Fred C. Downey, Williamsport, the judge, had 63 entries to place. His judgment was met with approval, and when the first place animals were called back for the championship, his selection in the way of uniformity was evident.

U. of Md. Luxor Helen, a three-year-old daughter of Blakeford Luxor, was an outstanding winner in her class and

also the best uddered cow of the show. This heifer was placed over the winning aged cow, Gallant's Winnie of Oakdale, exhibited by Edwin Warfield, Jr., for the senior and grand championship.

J. Hopkins Kolb showed Bethany Royal Fashion to the championship in the male division. This bull showed good depth and balance throughout. Henry Carter, showing the calf, Winding Lane Romulus, and William R. Powel, showing Manor Vesper, won the male and female junior championships respectively.

The fine showing of the University of Maryland entries met with the satisfaction of all. The progress that is being made in the development of this college herd reflects on the efforts of Dr. Gordon Cairns, head of the dairy department, and Cecil Lambert, the college herdsman.

Attractive silver trophies were awarded to the winners of each class. These trophies were given by breeders and interested agricultural businessmen of this area.

Following is a list of awards:

SENIOR AND GRAND CHAMPION BULL
Bethany Royal Fashion, J. Hopkins Kolb, Harwood.

JUNIOR CHAMPION BULL
Winding Lane Romulus, Henry H. Carter, Rockville.

SENIOR AND GRAND CHAMPION FEMALE
U. of Md. Luxor Helen, University of Maryland, College Park.

JUNIOR CHAMPION FEMALE
Manor Vesper, W. R. Powel, Ellicott City.

4-H CHAMPION
Manor Mademoiselle, Sue Powel, Ellicott City.

BULL CALF, 4 MONTHS AND UNDER 12
1, Winding Lane Romulus, Henry H. Carter; 2, Quail Roost Master Reveller, Leroy H. Hersey, Edgewater; 3, Viewsite Bogote Cavalier, W. T. Hood, and Sons, Woodbine.

BULL, 1 YEAR AND UNDER 2
1, Winding Lane Lusty Lad, A. W. Rathff, Gaithersburg; 2, Quail Roost Rose Ranger, W. L. Wayson, Davidsonville; 3, Fairlawn Actor's Sentinel, J. Hopkins Kolb.

BULL, 2 YEARS AND OVER
1, Bethany Royal Fashion, J. Hopkins Kolb; 2, Plain View's Lieutenant, Melvin H. Wessel, Woodbine; 3, Churn Creeks Valor Noble, Edwin Warfield, Jr., Woodbine.

HEIFER CALF, UNDER 6 MONTHS
1, Manor Valeria, P. A. Carroll, Ellicott City; 2, Manor Valcon, P. A. Carroll; 3, U. of Md. Major's Gwen, University of Maryland.

HEIFER CALF, 6 MONTHS AND UNDER 12
1, Golden Range Count's Cherry, Walter L. Wayson; 2, Manor Tri Gretchen, P. A. Carroll; 3, Winding Lane Rosalyn, John William Bell, Monrovia.

HEIFER, 1 YEAR AND UNDER 18 MONTHS
1, Manor Artful, P. A. Carroll; 2, Golden Range Count's Opal, Walter L. Wayson; 3, Plain View's Starlight Lady, Melvin H. Wessel.

HEIFER, 18 MONTHS AND UNDER 2 YEARS
1, Manor Vesper, W. R. Powel; 2, Knightongale Maxim Ann, Leroy H. Hersey; 3, Winding Lane Lusty Moonlight, Robert B. Carter, Rockville.

COW, 2 YEARS AND UNDER 3
1, U. of Md. Designer's Flora, University of Maryland; 2, Manor Mademoiselle, Sue Powel; 3, Plain View's Carole, Melvin H. Wessel.

COW, 3 YEARS AND UNDER 4
1, U. of Md. Luxor Helen, University of Maryland; 2, Knightongale Maxim Amy Lou, Leroy H. Hersey; 3, Knightongale Max Roselle, Leroy H. Hersey.

COW, 4 YEARS AND OVER
1, Gallant's Winnie of Oakdale, Edwin Warfield, Jr.; 2, Gallant's Neillia of Oakdale, Edwin Warfield, Jr.; 3, Julie Ann of Willows Hill, Melvin H. Wessel.

BEST UDDERED COW
U. of Md. Luxor Helen, University of Maryland.

GET OF SIRE
1, Leroy H. Hersey on get of Quail Roost Bright Maxim; 2, P. A. Carrol on get of Marshallvale Valor; 3, P. A. Carrol on get of Green Meads Designer.

PRODUCE OF DAM
1, P. A. Carrol on produce of Manor Topaz; 2, Melvin H. Wessel on produce of Primose's Grace of Fulton; 3, Leroy H. Hersey on produce of Homestead's Melrose.

THREE BEST FEMALES
1, University of Maryland; 2, Leroy H. Hersey; 3, Edwin Warfield, Jr.

U. of Md. Luxor Helen, senior and grand champion female at the South Central, Maryland, Field Day, owned by University of Maryland, College Park.

Baltimore-Cecil-Harford Counties

THE field day that brought breeders from the Western shore of Maryland to the Timonium Fairgrounds on August 11, climaxed a series of district events for the State of Maryland. The 116 animals were presented to W. Clark Fleming, Jr., Bayville Farms, Norfolk, Va., judge of the day. It was evident from the start that Mr. Fleming would have a full day's work, as the three counties exhibiting have always been known for rivalry among the various breeders, and it was interesting to see the placings fairly well distributed.

John Worthington's entries in the two aged classes were the outstanding senior and grand champions. Coldspring's Beauty's Dictator was the champion male and Goldwood's Hardwick Starline, the champion female.

The junior champions were both exhibits of Frank D. Brown's Mt. Ararat Farm. Mt. Ararat Hannibal, a yearling bull, and Mt. Ararat Royal Ingot, a junior calf, were male and female junior champions, respectively.

L. M. Buck, Donald E. Baker, Turner and Duvall, Raymond M. Knight, William R. German and E. Gittings Merryman, III, all exhibited first place winners at the show. The committee, consisting of Roland Beauvais, Vernon Hall, George Knight, John Merryman, Howard Tolle, Joseph Umbarger and John Worthington, Jr., planned the field day and had the able help of the extension services in the various counties.

Following is a list of awards:

SENIOR AND GRAND CHAMPION BULL
Coldspring's Beauty's Dictator, John D. Worthington, Bel Air.

JUNIOR CHAMPION BULL
Mt. Ararat Hannibal, Frank D. Brown, Jr., Port Deposit.

SENIOR AND GRAND CHAMPION FEMALE
Goldwood's Hardwick's Starline, John D. Worthington.

JUNIOR CHAMPION FEMALE
Mt. Ararat Royal Ingot, Frank D. Brown, Jr.

BULL CALF, 4 MONTHS AND UNDER 12
1, Brooke's Cross Spartan, L. M. Buck, Baldwin; 2, Goldwood Hettie's Hardwick, John D. Worthington; 3, Mt. Ararat Insignia, Frank D. Brown, Jr.

BULL, 1 YEAR AND UNDER 2
1, Mt. Ararat Hannibal, Frank D. Brown, Jr.; 2, McDonald Farms High Oron, Geo. M. Knight, Jr., Darlington; 3, Fairlawn Horner's Horatius, Geo. M. Knight, Jr.

BULL, 2 YEARS AND OVER
1, Coldspring's Beauty's Dictator, John D. Worthington; 2, Brooke's Cross Trumpeter, Warren A. Thompson, Baldwin.

HEIFER CALF, UNDER 6 MONTHS
1, Mt. Ararat Royal Ingot, Frank D. Brown, Jr.; 2, Goldwood Jean Rose, John D. Worthington, 3rd; 3, Entry, James McC. Worthington, Bel Air.

HEIFER CALF, 6 MONTHS AND UNDER 12
1, Calder Farm Ditto's Jane, Turner and Duvall, Parkton; 2, Goldwood Conqueror's Caprice, John D. Worthington; 3, Family Hill Supreme Farwell, W. W. Baker, Sparks.

HEIFER, 1 YEAR AND UNDER 18 MONTHS
1, Mt. Ararat Royal Iris, Frank D. Brown, Jr.; 2, Goldwood Reward's Cyrilla, John D. and James McC. Worthington; 3, Goldwood Alert's Helen, John D. Worthington.

HEIFER, 18 MONTHS AND UNDER 2 YEARS
1, Calder Farm M. Artless, Raymond M. Knight, Street; 2, Manor Glen Peerless Anabell, John D. Worthington; 3, Namreg Majesty's Golddust, William R. German, Monkton.

COW, 2 YEARS AND UNDER 3
1, Tramore Inez 2d, Donald E. Baker, Freeland; 2, Calder Farm Jed's Cleo, Turner and Duvall; 3, McDonald Farms High Mame, Raymond M. Knight.

COW, 3 YEARS AND UNDER 4
1, Valzac K. Heather, E. Gittings Merryman, III, Sparks; 2, Shining Star Storrs, William R. German; 3, Romulus Royal's Lassie, Lloyd N. and Geneva D. Richardson, Bel Air.

COW, 4 YEARS AND OVER
1, Goldwood's Hardwick's Starline, John D. Worthington; 2, Frewvale Alert's Came-

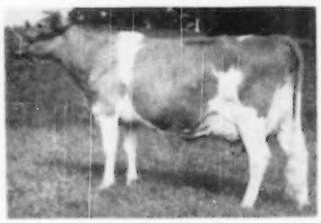

Goldwood's Hardwick's Starline, senior and grand champion female at the Baltimore-Cecil-Harford Field Day, owned by John D. Worthington, Bel Air, Md.

lia, Frank D. Brown, Jr.; 3, Calder Farm Fragrance, Turner and Duvall.

GET OF SIRE

1, Frank D. Brown, Jr., on get of Mt. Ararat Royal Valor; 2, Turner and Duvall on get of McDonald Farms Jed; 3, Knight Brothers on get of McDonald Farms Hightime.

PRODUCE OF DAM

1, William R. German on produce of Star Salome Storrs; 2, Turner and Duvall on produce of Calder Farm Contentment's Ditto; 3, A. G. Ensor 2nd and Sons Forest Hills, on produce of Plato's Trinket of Frewvale.

BEST THREE FEMALES

1, Frank D. Brown, Jr.; 2, Turner and Duvall; 3, A. G. Ensor 2nd and Sons.

COW CLASS—UDDER ALONE

1, Goldwood's Hardwick's Starline, John D. Worthington; 2, Calder Farms Brown Betty, Turner and Duvall; 3, Clear View's Mary Rosetta, Wm. N. Foard.

Maine State Sale

THE Maine State Sale was held at the Maine Breeding Association Farm in Augusta, on August 7. Forty-seven head sold for a total of $16,300, an average of $346.82.

The top selling animal in the sale, Flying Horse Phil's Blueblood, was consigned by Sumner Pingree, South Hamilton, Mass. She was purchased by John R. Pillsbury, Farmington, for $1,100. This coming two-year-old heifer was sired by Argilla Royal Philosopher and out of Flying Horse Select's Bluebell, Sr2—10283—611—365C—1091. Clearview Farms, owned by Normal B. Woolworth, Winthrop, was the contending bidder on this heifer. Mr. and Mrs. Pillsbury were also successful in purchasing two other tops, McDonald Farms Fore Oradea, a yearling, by McDonald Farms Foremost Prediction from a daughter of Myhaven King, for $700, and a junior calf, a daughter of Flying Horse Bandmaster, consigned by Howland Farms, Brattleboro, Vt., for $600.

Gordon Andrews, of Dover-Foxcroft, and Milton Huckins, Plymouth, N. H., were successful in getting two very nice animals in the sale. Mr. Huckins purchased Hidden Acres Majesty Pam, a three-year-old, with 10640—534—305 days (D. H. I. A.) from John R. Pillsbury. The sire of the heifer, Wethersfield Majesty, Desirably Proved, is now in service in the Maine Breeding Association. Mr. Andrews took home a nice three-year-old, Brigeen Rena Slogan, consigned by H. C. Briggs and Son, Turner. Her sire, Walnut Crest Prophet's Slogan, is proved and was sold to the Massachusetts Selective Breeding Association.

Lauren Bennett, Wilson Mills, purchased the largest number, seven head, for a total of $1,945.

The cattle, for the most part, were well fed and were in good condition despite one of the worst droughts Maine has had in years. Comments from the ringside indicated that the cattle would have averaged a little higher if feed and pasture had been a bit more plentiful.

The sale was managed by the Seath and Shultz Sales Service with E. M. Granger, Jr., doing the selling and Earl Shultz reading the pedigrees. Archie Young and Mike Seath worked the ring.

Following is the sales list:

Gordon Andrews, Dover-Foxcroft, Maine.	
Hidden Acres Jameel's Primula	$525
Clearview Farms Glory	410
Brigeen Rena Slogan	625
H. H. Barkwell, Madison, Maine	
Tamworth Sylvia's Drummer (Bull)	190
Lauren Bennett, Wilson Mills, Maine	
Hidden Acres Majesty's Roman (Bull)	170
Hidden Acres Banner's Nelda	320
Beauhaven's Damsel	330
Fair Rockie of Stone's Corner	340
Windy Crest's Carolee	170
Rougilla Splendid Fides	270
Maple Creek Lincoln's Bluebell	345
H. C. Briggs & Sons, Turner, Maine	
Hidden Acres Regent's Mazie	350
Robert W. Cole, Biddeford, Maine	
Roundabout Marybelle	150
R. C. & D. W. Draper, Freedom, N. H.	
Caphir Farm Alice 2d	400
Wethersfield Lady Louie	300
Enoch W. Emery, Fairfield, Maine	
Kombine's Lillian	400
Sadler Farm Forsythia	290
R. E. Foster, Augusta, Maine	
Wethersfield Aviator (Bull)	230
H. L. Gray, Dover-Foxcroft, Maine	
Levity Pearl of Comins Farm	220
Mr. & Mrs. E M. Hillman, Bangor, Maine	
Tamworth Drummer's Thelma	320
Tamworth Drummer's Uppermost	300
Clayton P. Hodgkin, Lewiston, Maine	
Heifer	265
Bull	105
Milton W. Huckins, Plymouth, N. H.	
Hidden Acres Majesty's Pam	700
R. L. Hunt, Augusta, Maine	
Maple Grove H Fleurette	350
Rougilla Trumpet's Fides	410
Richard E. Ireland, Waterville, Maine	
Wethersfield Pride's Thelma	290
Neil C. Johnston, Dover-Foxcroft, Maine	
Clearview Farms Hubert's May	225
Cator's Jill of Sweet Farm	210
John Katula, Lisbon, Maine	
Sadler Farm Levity Rose	190
George W. Larrabee, Bath, Maine	
Tamworth Drummer's Tilley	350
George W. Larrabee, Jr., Bath, Maine	
Caesar's Medium of M. H.	400
Emery McGraw, Levant, Maine	
Oaklands Princess Margaret	300
John Meisner, Dover-Foxcroft, Maine	
Felicia of Garden Ridge	450
Richard Merritt, Farmington, Conn.	
Colleen of Pleasant Hill	460
Walnut Crest Milo Sundial	450
Golden Glen of Stone's Corner	280
Sadler Farm Buttercup	170
John R. Pillsbury, Farmington, Maine	
McDonald Farms Fore Oradea	700
Flying Horse Phil's Bluebloood	1,100
Mrs. John R. Pillsbury, Farmington, Maine	
Heifer Calf	600
Orlando W. Small, Farmington, Maine	
Splendid's Mary of Sweet Farm	305
Orlando W. Small & L. W. Keniston, Farmington, Maine	
McDonald Farms Ideal Preston (Bull)	240
Clement Smith, Monmouth, Maine	
Windy Crest Virginia	265
H. P. Smith, Monmouth, Maine	
Merriment of Windy Crest	180
Windy Crest Bonnie May	280
Frank E. Steinmeyer, Augusta, Maine	
Blossom Educator of Lake View	370

Fifth Annual Tidewater Sale

ON Thursday, August 17, forty-nine uniformly good animals were offered at the Warsaw, Va. Fairgrounds at the Fifth Annual Tidewater Sale. These animals, selected by the Virginia breed fieldman, Stewart Rivers, sold for $19,335, an average of $394.59. The animals in milk or near milk were in good demand, whereas the unbred or late bred heifers and bulls were slow in selling.

Fourteen animals in milk sold for an average of $475, 21 bred heifers brought an average of $400, and nine open heifers sold for a $321 average. The five bulls sold for an average of $230.

Robinlawn Islander Minerva and Benton's Lucky Bessie sold to W. L. Boswell, Burkeville, Va., and Bayville Farms, Norfolk, Va., respectively at $800 to top the sale.

Murl Hannum, Clearbrook, Va., selected eight animals for a total of $3,210 to be the high buyer. J. F. Walker, Portsmouth, Va., selected five animals for a total of $2,555 to be the second high buyer.

W. Clark Fleming "pinch hit" for George Salley in reading the pedigrees. Mr. Salley was unable to get to the sale. With an occasional kibitz from Leslie Boswell, Mr. Fleming did a fine job. W. Hugh Ownby, Richmond, was the auctioneer.

Following is the sales list:

F. A. Allen, Occupacia, Va.	
Windsor Royal's Flossie	$220
Bayville Farms, Norfolk, Va.	
Wilburn Imperial Nola	625
Benton's Lucky Bessie	800
Female	770
Emmett Beazley, Sparta, Va.	
Sandy Lane Victoria	450
W. L. Boswell, Burkeville, Va.	
Robinlawn Islander Minerva	800
Bayville Blended Carol	275
W. M. Camp, Franklin, Va.	
Hamhurst Danny Boy's Starlight	375
Clarence Campbell, Jr., Sparta, Va.	
Robinlawn Frolic's Myrtice	335
Conference Orphanage, Richmond, Va.	
Chenar's Folly	400
G. H. Cunningham, Zanoni, Va.	
Grapelawn L. Rheba	390
W. L. Carter, Chadbourn, N. C.	
Quail Roost Walter's Wilma	475
H. P. Delano, Warsaw, Va.	
Windsor Royal's Majesty (Bull)	150
Windrift Connie	275

(Please turn to page 241)

Gossip . . .

From Old Guernsey Island

By Basil C. de Guerin

GUERNSEY farmers are having a rest midway through the show season, that is at least from showing or judging, and are able to give their attention once again to their farms where there is much work to be done.

Haymaking has been upset for many by a break in the weather, which came just too soon and spoiled an otherwise promising crop for those who were not lucky enough to have early land and to have cut and stacked before the rain came.

This year has seen baling by machinery in the fields for the first time on any large scale, and here again mechanical husbandry has proved its worth to many a busy man.

The shows already held have been those for the King's Cups; the Peer Cup; the Sark Show; and that of the R. G. A. & H. Society. The first two of these were held on July 12 at Saumarez Park, when the winners of the two King's Cups for bulls were: Hope's Leader 7282 P. S., owned by E. D. Falla; and Ruby's Lad of Talbot Valley 7479 P. S., now owned by the estate of the late A. Le Noury. Both of these animals are well-known winners, the former having been Island Champion in 1948, and the latter holding that position last year.

This makes the third of these cups to be carried off by "Eddie" Falla, the first having been won 12 years ago with Hope's Rex. The present winner, Hope's Leader, is by Herald of Maple Lodge out of Hope's Queenie IV.

Reserves were Flares IV. of the Bouillon, owned by F. Browning, and Colombus of Maple Lodge, owner E. C. Dorey.

The cup for cows was won by Golden D'Aval IV. 41852 P. S., the well-known winner, owned by O. J. N. Langlois. It was a close placing between this cow and Rosa of Les Frances 40995 P. S., whose owner is T. W. Vidamour, but the referee gave his casting vote and the latter was placed as reserve.

The 80th competition for the cup presented by the late Frank Sherman Peer of Ithaca, N. Y., for the owner of the bull siring the four best progeny, proved a triumph for that well-known breeder, A. D. Le Patourel of La Ramee. The herd started by his father, and now owned by him, has won 50 per cent of these particular competitions, this year bringing its score to 15. In addition, this is the second successive year's win and, further, a record was established as for the first time all the progeny exhibited were both bred and owned by the exhibitor. The bull concerned was Honoria's Victor V.

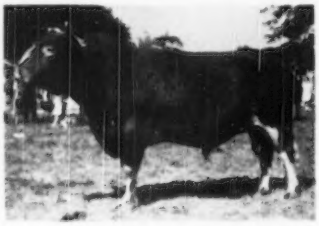

Hope's Leader, owned by E. D. Falla, Home Farm, Castel, Guernsey, winner of the King's Cup, 1950, champion bull and best animal in cattle Show, R. G. A. & H. Society

Chevalier of the Meadows, owned by La Dame de Sercq, winner of King's Cup for Bulls, Sark Show, 1950.

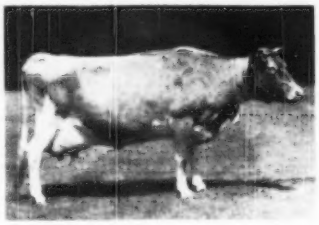

Tip's Polly II. of Meadow View, owned by J. Carrington, Le Pave, Castel, Guernsey, champion cow, R. G. A. & H. Society Show, winner of Barbenion Cup and Massachusetts G. B. A. Tankard

Second place went to the progeny of Hope's Leader, owned by E. D. Falla, and third to the progeny of Colombus of Maple Lodge, owner E. C. Dorey.

On the day following these competitions, a large party of officials and members of the R. G. A. & H. Society, headed by Jurat Ernst de Garis, O. B. E., visited the neighboring Island of Sark for the annual cattle show there.

Considering the size of the island, the entry of some 100 animals was excellent and much good stock was seen. As was suggested to judges at the luncheon, an infusion of new blood from Guernsey bulls would strengthen some of the herds, but many of the prize winners would have held their own in similar classes on Guernsey. The King's Cup for Bulls was won by Chevalier of the Meadows, a senior yearling belonging to La Dame de Sercq; and that for cows by Daffodil of La Moinerie, the property of William Baker.

Greatest interest has naturally been centered round the main show of the year, that of the Royal Guernsey Agricultural and Horticultural Society, which was held at Saumarez Park on July 20. The weather was particularly kind, and the only really fine day for about three weeks favored exhibits and visitors to these beautiful grounds.

The latter included several distinguished breeders and officials of breed societies from the far ends of the earth, among whom were C. J. R. Arnold, president of the South African Guernsey Cattle Breeders Society; J. M. McIntosh, vice-president of the Victoria (Australia) Guernsey Cattle Society; Major R. W. Cooper, O. B. E., M. C., president of the English Guernsey Cattle Society, with whom was Major D. MacL. Macmillan, Publicity Officer of the same Society; La Dame de Sercq, president of that Island's Cattle Show; and many others whom we were pleased to welcome.

A warning against keeping prices at too high a level to suit the pockets of English breeders was voiced by Major Cooper, who also urged the owners of the best bulls to retain them on the island to insure the quality of future generations of cattle. Mr. Arnold admitted that he was greatly impressed with the finest collection of animals to be seen in the world, and he recognized that Guernsey was still the "fountain-head of the breed."

E. D. Falla's Hope's Leader continued his triumphant progress by winning senior championship for bulls and, later, the award for best animal in the cattle show. In splendid condition, this is a truly representative animal, with great depth, fine head and shoulders and good top-line. Champion cow was Tip's Polly II. of Meadow View,

belonging to J. Carrington of LePave, Castel, which won this honor for her owner on the eve of his departure on a flying visit to Australia to judge Guernseys in several National Shows there. This animal is a real dairy type, with splendid bag, good capacity in every way and a beautiful shape. Reserve champion bull was Honoria's Victor V., belonging to A. D. Le Patourel; and reserve champion cow was Golden D'Aval IV., owned by O. J. N. Langlois.

Among the youngsters, champion heifer was Le Hamel Queen 47954 P. S., owned by H. J. Nant; and the Dobson Cup for Best Animal under 12 months of age was won by Claraella's Rose of Les Simons 49495 P. S., a 10-months-old heifer belonging to J. B. Tostevin, both of which animals were outstanding for quality.

Awards of transatlantic interest were as follows: W. S. Kerr Cup for best female, two years and under three and one-half years, was won by Pitronnerie Flower II. 47585 P. S., owned by T. Camp. The American Pilgrimage Perpetual Trophy (for rich golden quality), went to Flares IV. of the Bouillon 7390 P. S., owned by F. Browning. The Canadian Guernsey Breeders Association Perpetual Shield for best bull progeny went to Honoria's Victor V., owned by A. D. Le Patourel. The Massachusetts Guernsey Breeders Association Perpetual Tankard for best cow in show went to Tip's Polly II. of Meadow View 45954 P. S., owned by J. Carrington, while the New Jersey Guernsey Breeders Association Perpetual Salver for best heifer in show was won by Le Hamel Queen 47954 P. S., owned by H. J. Nant.

Many other awards of cups and trophies of local interest were made, among which not the least important were the special prizes awarded for the second year by an anonymous donor to the attendants who displayed the best showmanship in the ring, other than the owner of the animals. These were won this year by J. Ferbrache, an employee of J. Carrington, with A. Tostevin, employed by J. B. Tostevin, second. The award of these prizes and the introduction of white coats for the attendants has had the effect of smartening up all local shows, where once it was not an uncommon event for the judges to have to wake up exhibit and attendant before being able to commence their duties.

There now remain the three parochial shows on Guernsey and, for the first time since the war, the show on Alderney, to be held during the next month. These are always of interest as it is at the former that new blood is seen in the prize lists. An excursion is to be run to Alderney for the revival of

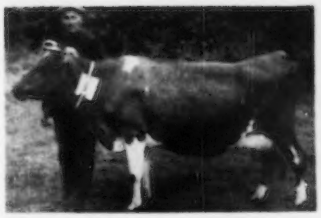

Daffodil of La Moinerie, owned by William Baker, Sark, winner of King's Cup for cows, Sark Show, 1950.

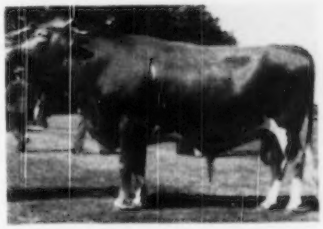

Tulip's Daisy's Jimpey, owned by W. P. Tostevin, junior champion, R. G. A. & H. Society Show, 1950.

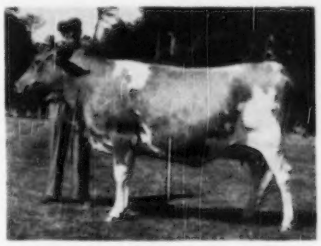

Le Hamel Queen, champion heifer, R. G. A. & H. Society Show, 1950, and H. J. Nant, owner.

that island's annual fixture, and it will be particularly interesting to see the development of those animals which were sent from Guernsey five years ago to rehabilitate agriculture on Alderney after the devastation caused by the Germans.

Outside the show ring, life has been very full, with much of interest in all directions. Relieved of anxiety on the score of drought which threatened at this time last year, and with good crops in leys and pastures, production is increasing, though it still cannot keep pace with local demand while restrictions on canned milk remain.

Guernsey milk from English herds is being imported to keep up supplies and is all distributed in liquid form, only 23 pounds of butter being made last week at the dairy, the price of which, incidentally, is approximately one dollar per pound. Supplies from Alderney have ceased as the surplus there is growing less with the advent of holiday makers to that island. What the dairy there has to spare is being made into cream, of which Guernsey has been receiving some 250 pounds per week, as freight on this is cheaper than on milk.

The annual report of the Guernsey Sanitary Inspector states that the standard of cleanliness of milk is good from the great majority of farms, although there are a few farmers who apparently cannot or will not learn. However, out of 400 or so farmers it would be surprising if there were not a lemon or two.

The batch of island-bred cattle, which were the first to be bought here since the war by American buyers, as reported in the May 15 issue of the Journal, were shipped last month. These consisted of 10 cows, five heifers and a young bull, and were consigned to Ray Goeringer, Dallas, Pa.

Island breeders trust that this is but the first of many similar shipments as the result of visits from other friends from the U. S. A. Indeed, we have already had one such visit, though from an unexpected quarter, when two teams of touring baseball players known as the Gadgets and the Jets spent some time between games in visiting farms. Several members had a sound working knowledge of the points of the animals they saw, and we hope they will bear these in mind when they get back on the farm.

Good reports of the health of island cattle were given at the annual meeting of the local Mutual Insurance Society when it was stated that no insured animals had been condemned by the public authorities during last year.

Two appointments of interest to farmers have been made recently on Guernsey. One is that of J. M. Willcock, N. D. A., to succeed E. J. Lovell as Agricultural Advisor to the States Committee of Agriculture. The other is that of Harold C. Le Page as assistant secretary of the R. G. A. & H. Society to replace the late Wilfred H. Sarre. Mr. Le Page has been supervisor of tests for the Society since 1945.

Chat . . .

Guernsey friends of Mr. and Mrs. George D. Britts, Milwaukee, Wis., field secretary of the Wisconsin G. B. A., extend sincere sympathy during their recent sorrow. Their son-in-law, Warren W. Dewey, representative of the Heil Company, Washington, D. C., passed away on August 20 at the Bethesda Naval Hospital from a sudden attack of polio.

Mrs. Kathleen Britts Dewey and her five-year-old daughter, Diane, and two-and-one-half-year-old son, Douglas, are with her parents.

Canadian NEWS

In the 365-day division, Kelmar Valencia's Dairymaid led the mature cows by producing 12787 lbs. of milk and 675 lbs. of fat for Irven Kelley and Son, Vinemount, Ontario. She was milked twice daily. Brooklandwood Lovely Princess was the high mature cow milked three times daily for C. F. W. Burns. She produced 16116 lbs. of milk and 766 lbs. of fat. In the four-year-olds, W. G. Stewart, Hagersville, Ontario, had the leader with Oneida Lakeside Bonnie that produced 12276 lbs. of milk and 664 lbs. of fat. Roselea Blondie led the three-year-olds for Art Benge, Merlin, Ontario, by producing 9675 lbs. of milk and 514 lbs. of fat, while Seal-Kap Farms, Milner, B. C., had the high two-year-old, Clovelly Grand Bonnie, that produced 10449 lbs. of milk and 498 lbs. of fat. In the 305-day division, Foremost Susan was the high mature cow, producing 11188 lbs. of milk and 535 lbs. of fat, milked twice daily. She is owned by Kenneth Watson, Milton West, Ontario. In the same class, milked three times daily, King's Isabelle produced 12865 lbs. of milk and 580 lbs. of fat for the Estate of H. W. Stewart, St. Catharines, Ontario.

In the four-year-old class, milked twice daily, Gordon S. Laidlaw, Wilton Grove, Ontario, had the high cow, Midlothian Green Meads Bonnie, that produced 10566 lbs. of milk and 542 lbs. of fat. Erie Ridge Gladys made 13868 lbs. of milk and 648 lbs. of fat for Jack Fraser, Concord, Ontario, to lead this class, milked three times daily. This record gives her fifth place on the Honor Roll.

C. G. Ball and Son, Thorold, Ontario, had the high two-year-old with Patti Jean producing 9695 lbs. of milk and 501 lbs. of fat, milked twice daily. Doneddy Northern Blanche produced 8449 lbs. of milk and 451 lbs. of fat for C. F. W. Burns, King, Ontario, on three times a day milking. Clear-creek Lass led the two-year-olds for Smith Brothers, Burgessville, Ontario, by producing 8585 lbs. of milk and 408 lbs. of fat.

N. W. McConkey, Peterborough, Ontario, has recently purchased a line-bred son of McDonald Farms S. Leader from McDonald Farms, Cortland, N. Y. "Leader" is one of the most promising herd sires being used extensively at McDonald, as he not only carries Prediction blood, but also the blood of Douglaston Lady Augusta, Excellent 1947, 1948, through the blood of her Excellent 1947, 1948, 1950 daughter, McDonald Farms Della, and the blood of Riegeldale Melba's Emory ($30,000) and Douglaston Coronation Queen, 13860 lbs. of milk and 803 lbs. of fat, DD. The dam of this young herd sire is the two-year-old heifer, McDonald Farms Fore Milady, sired by McDonald Farms Foremost Prediction, he by Foremost Prediction out of Douglaston Lady Augusta. Her dam is McDonald Farms Charming, 14015 lbs. of milk and 743 lbs. of fat, AA.

Parks Brothers, Picton, report the purchase of an outstanding herd sire prospect from the Tarbell Farms herd, Smithville Flats, N. Y. This young bull, which will not be shipped until September, is sired by Tarbell Gallant Valroyal, a Douglaston Lady Augusta, Excellent 1947, 1948 grandson, out of Tarbell Peerless Lenda, a beautiful cow holding the national record for Guernsey three-year-olds with 13537—762—Sr3—305C—3x, and whose dam, Tarbell Farms Royal Lenda, holds a national record of 20508 lbs. of milk and 1109 lbs. of fat, Jr4—365—3x. The dam of this calf is Tarbell Farms Peerless Margret, that made 15003 lbs. of milk and 651 lbs. of fat as a six-year-old in 365 days. She is a full sister to Tarbell Farms Peerless Margo, a national record holder as a junior three-year-old with 18501 lbs. of milk and 1013 lbs. of fat, 365C, and a seven-eighths sister to the dam of the sire. This well-bred bull carries one of the highest production pedigrees to be found in Canada.

It is with regret that we report the sale of the Don Alda Farms Guernsey herd, as under the capable management of Dr. R. M. Jenkins and James Beed, this Guernsey herd has been to the front on many occasions at the exhibitions where they have won many honors and championships. They have also supplied foundation stock to a great many breeders in Canada, and their Guernseys are known from coast to coast. Moffat Dunlop, the owner, reports that the complete herd of 72 animals has been sold to Jack Fraser, owner of Fraserdale Farms, who already has a herd of some 200 Guernseys. The owners and management of Don Alda Farms have always been highly cooperative with the Guernsey breeders in all their undertakings, and we regret their decision to discontinue breeding Guernseys.

An invitation is extended to everyone to attend the Ontario Championship Show which will be held at Simcoe on Thursday, October 5. Judging will commence at 10:30 in the morning, and George W. Snyder, manager of Coldsprings Farms, will place the Guernsey classes. You are also invited to attend Markham Fair on Saturday, October 6, which will bring together some of the best Guernseys in the Toronto district. Adam B. Calder, well-known Ontario Guernsey breeder, will officiate as judge. These two shows are well worth attending as many of the best herds in Ontario will be represented.

We would also like you to make a memorandum of the judging dates of the Royal Winter Fair which are Wednesday, November 15, and Thursday, November 16. Wm. K. Hepburn, Jr., of Forsgate Farms, Jamesburg, N. J., will be judge for the 1950 Royal Winter Fair. Provision will be made for visitors to register at the cattle barn so that arrangements may be made to look after their requirements. Everyone is welcome.

After an absence of 10 years, Guernseys have again appeared in the Class A fairs, one splendid herd being shown by the Pilot Butte Stock Farms, Regina, Saskatchewan. Having no other competitors, they had no trouble in winning all their classes. The capable herdsman, Fritz Ammann, and his lovely little daughter, Margaret Rose, had the cattle in perfect condition, and everything including the barn was kept spotlessly clean. In fact, a prize given for the best decorated and cleanest barn was won by this entry.

These cattle were stabled with the Boys' and Girls' Calf Club entries, and it was a treat to see the wonderful decorations and cleanliness. Comfortable chairs were provided for the visitors, and while resting the topic of conversation was entirely on Guernseys. We hope that in the near future other Guernsey breeders will enter their stock at these fairs, as we are sure Pilot Butte owners would welcome the competition.

The name of T. D. Blaikie of Great Village, Nova Scotia, is well-known to

Guernsey breeders in the Maritime Provinces, and to the many friends who have called on them. Mrs. Blaikie is equally well-known and remembered for her gracious hospitality. Mr. Blaikie was made an Honorary member of the Canadian G. B. A. in 1944 and it remained for Mrs. Blaikie to become the first lady life member of this Association, which she did in July this year. Guernsey breeders all over Canada will feel honored for this fine evidence of cooperation from Mr. and Mrs. Blaikie. We wish them the best of everything in the futute.

Brooknill Farm, Paris, Ontario, was the scene of a very successful judging school on August 3. This school was arranged by the Ontario section of the National Type Committee, of which Mr. Brooks is chairman, and was under the direction of Professor G. E. Raithby, Animal Husbandry Department, Ontario Agricultural College.

About 30 judges took advantage of this afternoon's training, several classes being brought out, placed by the judges and discussed in detail. Professor Raithby also explained and discussed showing and judging procedure and gave some good advice to the judges in attendance, who will for the most part be placing the Guernsey classes at the fairs this season. The other members of the Type Committee in Ontario are A. M. Telfer, Paris, and Alan Everett, Waterdown.

A hearty vote of thanks was extended to Mr. and Mrs. Brooks for their hospitality on this occasion.

A Gold Medal Certificate has been sent to Sunnymede Dairy Farm, Milner, B. C., for the longtime production of Richmond Susan, 4311 lbs. of fat in seven lactations. A Silver Medal Certificate and Seal was awarded to the Estate of Violette Gowen, North Bend, B. C., for Riverside Maple Leaf, that produced 3630 lbs. of fat. Bronze Medal Certificates were sent to C. F. W. Burns, King, Ontario, Joseph Milligan, Whitby, Ontario; Sunnymede Dairy Farm, Milner, B. C.; and V. B. Leonard, Bridgetown, N. S., for Ethelmere Dainty, 2846 lbs. of fat, Kelmar Pansy's Lady Astor, 2761 lbs. of fat, Riverdale Belmont's Stella, 2584 lbs. of fat, and Mountain Way Liberty 2nd, 2529 lbs. of fat.

Breeding . . .

(*Continued from page 215*)

would continually go back to that herd for sire replacements until such time as I had reason to believe that the herd was not up to the standard that I expected it to be. The man who continually shops around for sire replacements is merely mixing up his herd and he is not giving himself the opportunity of drawing on the work of the constructive breeder. Those who depend on the constructive breeder for sire replacements and for the odd female should be prepared to pay a substantial price for these individuals. A constructive breeder puts a lot into his work and he is entitled to a fair return for his work.

Guernsey Calendar . . .

(*Continued from page 207*)

Sept. 24-Oct.1. New Jersey State Fair, Trenton, N. J. Guernseys will be judged by Roy C. Patrick with J. T. Christian, Associate.
Sept. 25-30. Arkansas-Oklahoma Livestock Exposition, Fort Smith, Ark. Guernseys will be judged on Sept. 27 by Warren Gifford.
Sept. 25-30. Bloomsburg Fair, Bloomsburg, Pa. Guernseys will be judged on Sept. 27 by Ronnie P. Wilson.
Sept. 27-Oct. 1. Central Washington Fair, Yakima, Wash. Guernseys will be judged on Sept. 28.
Sept. 27-Oct. 7. Southeastern Fair, Atlanta, Ga. Guernseys will be judged on Sept. 28 by J. H. Hilton.
Sept. 28-Oct. 7. Atlantic Rural Exposition, Richmond, Va. Guernseys will be judged on Oct. 3 by George Shellenberger.
Sept. 29-Oct. 8. Ak-Sar-Ben 4-H and FFA Show, Omaha, Neb.
Sept. 30-Oct. 7. National Dairy Cattle Congress, Waterloo, Iowa. Guernseys will be judged on Oct. 3 & 4 by Guy E. Harmon.
Oct. 1-8. Oklahoma Free State Fair, Muskogee, Okla. Guernseys will be judged on Oct. 4 by E. R. Berousek.
Oct. 2-7. Alabama State Fair, Birmingham, Ala. Guernseys will be judged on Oct. 3 by Ray Griffin.
Oct. 2-7. Arkansas Livestock Show, Little Rock, Ark. Guernseys will be judged on Oct. 3.
Oct. 2-7. Panhandle South Plains Fair, Lubbock, Texas.
Oct. 6-14. Pacific International Livestock Exposition, North Portland, Ore. Guernseys will be judged on Oct. 10 by G. E. Gordon.
Oct. 7-14. International Dairy Exposition, Indianapolis, Ind. Guernseys will be judged on Oct. 10 & 11 by H. H. Kildee.
Oct. 7-22. State Fair of Texas, Dallas, Texas. Guernseys will be judged on Oct. 16 by H. H. Kildee.
Oct. 16-21. South Carolina State Fair, Columbia, S. C. Guernseys will be judged on Oct. 17 by George M. Newlin.
Oct. 17-21. North Carolina State Fair, Raleigh, N. C. Guernseys will be judged on Oct. 18.
Oct. 21-29. State Fair of Louisiana, Shreveport, La. Guernseys will be judged on Oct. 25 by Joe Ridgway.
Oct. 27-Nov. 5. Grand National Livestock Exposition, San Francisco, Calif. Guernseys will be judged on Nov. 2 & 3 by George E. Taylor.
Nov. 3-12. Arizona State Fair, Phoenix, Ariz. Guernseys will be judged on Nov. 6 by H. A. Herman.
Nov. 11-15. Ogden Livestock Show, Ogden, Utah.
Nov. 14-22. Royal Winter Fair, Toronto, Ontario, Canada. Guernseys will be judged on November 15 and 16 by William K. Hepburn, Jr.
Jan. 8-12, 1951. Pennsylvania Farm Show, Harrisburg, Pa. Guernseys will be judged on Jan. 8.
Jan. 12-20, 1951. National Western Stock Show, Denver, Colo.
Jan. 30-Feb. 10, 1951. Florida State Fair, Tampa, Fla. Guernseys will be judged by H. H. Kildee.

Kosciusko District Show

THE Guernsey Show for the Dairy Day, as part of the Dairy Week sponsored by the Kosciusko County Dairy Association, was held at the 4-H Fairgrounds at Warsaw, Ind., on August 3. Altogether there were only 39 head, including one from Kosciusko, the 4-H heifer of Leroy Metzger, Claypool, and the others from Mervin Eby and Son, Elkhart, Russell Wenger and Son, Goshen, Dr. M. L. Weldy, Wakarusa, Otis Weaver, Goshen, Smith and Todd, Ligonier, Leo H. Miller and Metzger Brothers, South Whitley. In other words, it was a small edition of the district show that had been held at Goshen two days earlier.

Delbert Kingston, of the Curtiss Candy Company Farms, did the judging. Gardenville Charity's Master, shown by Dr. Weldy, was the senior and grand champion bull. Lookwell Spot's King, a senior yearling shown by Mervin Eby and Son, was the junior champion and reserve grand champion, while Lookwell Count's Burton also shown by Mervin Eby and Son, the first prize junior bull calf, was reserve junior champion. The other firsts in the bull show went to Valley Set LeMaster, a junior yearling bull shown by Russell Wenger and Lookwell Count Sam, a senior bull calf shown by Mervin Eby and Son.

In the female show, Otis Weaver's four-year-old, Willow Springs Fern's Victoria, that had been grand champion two days before at Goshen, was again grand champion. The reserve senior champion and reserve grand champion female was the first prize aged cow, Rogue's Imogene, shown by Dr. Weldy. The junior champion female was a senior yearling heifer, Valley Set T. Tulip, shown by Ronald and Russell Wenger. The other first prizes in the female show were as follows: the first prize cow, three years old and under four, was Valley Set T. Nora; the first prize three-year-old cow was Valley Set T. Lilly; the first senior yearling heifer was Valley Set Timothy's Tulip, the junior champion, all from the herd of Russell Wenger; while the junior yearling heifer was Lookwell Count's Elaine from the herd of Mervin Eby and Son. The senior heifer calf and reserve junior champion was Valley Set Tim's Patty, owned by Russell Wenger, while the junior heifer calf class went to Libensam Luxury, shown by Joseph K. Todd, Ligonier.

The Premier Breeder Banner offered by the Kosciusko County Dairy Association went to Russell Wenger.

Two senior gets sired by Langwater Timothy were shown. First went to the get exhibited by Russell Wenger, and second to Mervin Eby and Son. The get of St. Albans Grandee Count, shown by Mervin Eby and Son, was first in the junior get followed by McDonald Farms S. Leroy, shown by Russell Wenger. In the produce of dam class, the produce of Welcome-In Chum's May Violet from the Wenger herd was first, followed by the produce of Lockshore Babs from the herd of Mervin Eby and Son. The Dairy Herd award went to Russell Wenger. The Production Class award went to the grand champion cow, followed by the reserve grand champion as was also the case in the class for the best uddered cow.

R. L. HOLDEN

York County Field Day

CODORUN FARMS, York, Pa., owned by Melvin Campbell, was host to the York County G. B. A. field day on August 3. About 60 breeders and guests were present.

President Edgar May introduced a sketching contest in which Catherine May won the ladies division, and Thomas Carman, State Director, won the men's division.

Milk and ice cream were supplied by Rutter Brothers Dairy, following a box lunch on the lawn in front of Manager Wilbur Wright's home.

In the afternoon a judging contest was held consisting of four classes, heifers, first calf heifers, three-year-olds and aged cows. Separate prizes were given in the men's division, ladies' division, and 4-H and FFA division.

Winners in the men's division were as follows: First, Robert Shaub; second, Jess Han; and third, Walter Little. In the women's division, Catherine May won first; Beatrice May, second; and Mrs. A. M. Kennel, third.

Prizes were available for all entrants in the 4-H Club division. Winners were Ellis Crowl, first; Ann Gross, second; and Harold Hamme, third.

Henry Child acted as official judge of the contest.

WM. H. JUZI

Hi-Plains Field Day

THE Hi-Plains District G. B. A. held its third annual field day and judging contest on August 4 at Levelland, Tex. The Hi-Plains Association includes the Panhandle Plains section of West Texas and the eastern part of New Mexico. The annual field day was sponsored by the Hi-Plains District Association and the Texas State G. B. A. The Levelland Junior Chamber of Commerce provided most of the awards for the judging contests, and the Levelland Chamber of Commerce provided an excellent barbecue lunch for more than 100 persons who attended the judging class. The cooperation and assistance of these two Chambers of Commerce made the field day possible, and the Hi-Plains District Association presented each organization with a metal Guernsey cow trophy as a token of their appreciation for this wonderful spirit and cooperation.

Professor A. L. Darnell, Department of Dairy Husbandry, Texas A. & M. College, College Station, served as the official judge and gave an interesting discussion of type classification compared with comparative judging. Fred Madden, field representative of The American Guernsey Cattle Club, started the day with a discussion of the score card and its application in both comparative judging and classification where the animal is compared with the ideal type. Three animals were used to demonstrate classification of Very Good, Desirable, and Acceptable cows. The differences in these animals were pointed out by Professor Darnell and explained with the score card as a basis of measurement.

During the noon hour the delicious lunch served by the Levelland Chamber of Commerce was enjoyed by all. A few of the guests and out-of-state visitors introduced were: Mort Woods, veteran Guernsey breeder and leader from Ardmore, Okla.; H. A. Ingram, Guernsey breeder from Tucumcari, N. Mex.; P. B. Harbin, president of the Hi-Plains District G. B. A.; the President of the Levelland Chamber of Commerce, who welcomed the visitors to Levelland; W. C. Hardman, Grand Prairie, secretary of the Texas G. B. A.; Clifford Throckmorton, secretary of the Hi-Plains District G. B. A.; and A. B. Buchanan, Brownfield, Guernsey breeder and vice-president of the Texas G. B. A. Several of those attending participated in a radio broadcast over Station KLTV.

In the afternoon, four classes of animals were placed and discussed by both junior and adult contestants and finally by the official judge, professor Darnell. The judging was started with a good class of four two-year-old heifers and the final placing put Bluff View Philosopher's Bona, owned by Ralph Harbin, Levelland, at the top of the class. In the bred heifer class, a deep-bodied heifer owned by C. K. Teaff, Ropesville, was placed first. One of the closest classes of the day was the open heifer class which was headed by a heifer owned by Joe Harbin, Levelland. The aged cow class was probably the best class of the day with real quality throughout. The final placing by Judge Darnell had Ransom Ann's Abigail first with Ransom Lilly's Lana second. This top pair, both owned by C. E. Throckmorton, made a close placing with each cow having a good following for first place. Douglaston Maharanee Marpa, owned by Ralph Harbin, placed third, and probably the best producer in the class, owned by Joe Harbin, Levelland, was fourth.

The judging contest was divided into three divisions. Junior, County Agent and Vo-Agriculture teachers, and adults, with awards given in each division. Although the number of contestants was not as large as in past years, the competition was keen throughout. W. B. Woods, Vo-Ag. instructor, Levelland High School, managed the judging contest and did a rapid and accurate job of computing and totaling scores so that awards could be made very soon after the last class was judged. The work of Mr. Woods in helping to select the classes and conducting the contest was of great assistance and very much appreciated by the Hi-Plains Guernsey breeders.

Following is a list of the winners in each division:

Team winners: (1) Benjamin FFA, Harold Freeman, instructor; team members, Calvin Polster, Harry Cos and Stanton Brown; (2) Levelland FFA, W. B. Woods, instructor; (3) O'Donnell FFA, James Reed, instructor; (4) Clovis (Curry County, N. Mex.) 4-H Club, P. E. Crystal, County Agent.

Individual winners in the junior division were: (1) Paul Reed, Clovis, N. Mex., 4-H Club; (2) Delmer Hightower, Levelland FFA; (3) Colvin Polster, Benjamin FFA; (4) Roger Doss, O'Donnell FFA; and (5) Harry Cox, Benjamin FFA.

County Agent and Vo-Ag. Instructor Division: (1) P. E. Crystal, Clovis, New Mexico County Agent; (2) C. E. Hickman, Levelland Assistant County Agent; and (3) Harold Freeman, Benjamin Vo-Ag. Instructor. All county agents and Vo-Ag. teachers were given a copy of the booklet "Creating a Standard of Excellence."

Adult (Open) Division: (1) a tie between C. E. Throckmorton and Joe Harbin, both of Levelland; (2) W. C. Hardman, Grand Prairie; (3) Virgil Harrington, Levelland; and (4) a tie between Mrs. Joe Harbin, Levelland, and C. K. Teaff, Ropesville.

FRED W. MADDEN

J. B. "Jimmy" Williams, for several years associated with the herd at Franchester Farms, Lyndhurst, Ohio, and more recently herdsman for the Bargar Brothers, Jefferson, Ohio, has become the herdsman at Indian Mound Farm, owned by K. D. Owen, New Harmony, Ind.

Breeders from York County at Codorun Farms, York, Pa., busily working on sketching a heifer.

Home of . . .
High Test and Production

VISIT → **FLYING HORSE FARM**
South Hamilton, Mass.

To the New Hampshire State Sale, Putnam Hall, Durham, on September 28, goes the bred heifer, FLYING HORSE FAIR AMY. Born November 14, 1948. Bred June 3, to Flying Horse Musicmaker, he out of Alfalfa Farm Flute and by Argilla Royal Philosopher. Musicmaker was Jr. Ch. at the 1950 Essex County Spring Show.

Maternal Granddam

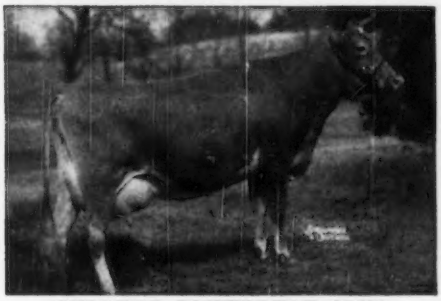

HILLTOP BUTTERFAT AMY
15900—800—D

Dam

FLYING HORSE COLONEL'S AMY
6491—299—Jr4—in 152 days

Fair Amy is by Argilla Fair Royal, he a son of Flying Horse Farm Royal and Argilla Fair Palotterie, 654—GG, 762—E and 760—AA, which makes him a full brother to Argilla Fair Palotterie 3d, with 810—CC, 823—A and 704—6yrs—305C—2x.

Study the production this heifer must inherit—then think of the calf she is carrying.

Look her over on Thursday, September 28

Also Consigned . . . A FAIR ROYAL SON OUT OF CHEDCO TULIP

BULL CALF — Born March 31, 1950

Sire: Argilla Fair Royal—Sire of Flying Horse Fair Amy, also in the sale (see above).

Dam: Chedco Tulip, 676—F, 796—7yrs. This bull calf is a maternal brother to Flying Horse Colonel's Tulip (in the Essex County Sale). See opposite page.

T. B. ACCREDITED - MASS. ABORTION FREE NO. 60

FLYING HORSE FARM • ***South Hamilton, Massachusetts***

Please address correspondence to . . .

COREY C. GAREY, MANAGER — GRAHAM FOSTER, HERDMASN

Southeastern Judging School

BROOKBERRY FARM, owned by Bowman and Gordon Gray, Winston-Salem, N. C., played host to the judging school for the Southeastern territory. Fifteen breeders, farm managers and college personnel, whose names appear on the approved and supplemental list, were present. L. V. Wilson, official classifier, served as official judge.

The manager of Brookberry Farm, James A. Dickens and his son, James A., Jr., provided eight cows for the aged cow class, seven for the four-year-old class, eight for the two-year-old class, six for the senior yearling and seven for the calf class. A few of the 4-H Club and former 4-H Club boys were invited to assist with the showing. There was a strong aged and four-year-old cow class. The top aged cow was Two Brook's C. Delphine and the top four-year-old was Two Brook's Playful. These two milky dairy cows were led before the group after all the cow classes were judged. Les Wilson then emphasized the importance of breeding cows of dairy character and the evidence of production seen in this pair of cows.

This was the first school of this type held in the Southeastern states, and the cattle that have been assembled by Mr. Gray provided an excellent opportunity for a study of Guernseys with size, quality, and production.

J. McK. JETER

Mohican District Field Day

THE State Institute of Agriculture and Home Economics at Cobleskill, N. Y., was host to Guernsey breeders of the Mohican District for their summer picnic and field day on July 29.

A demonstration and discussion of clipping and fitting an animal for show or sale, and a demonstration on trimming feet was given by David F. Younger, manager of Hanover Hill Farm, Yorktown Heights, who was also the official judge of the classes in the judging contest. These demonstrations were carried out in a very efficient and instructive fashion by Mr. Younger, and those present gained much from it.

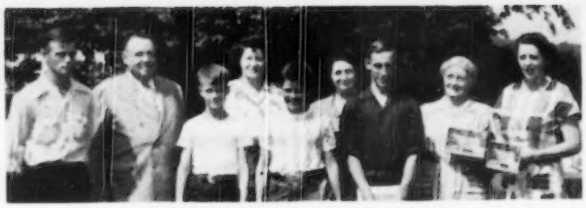

Winners in the judging contest at the Mohican District Field Day: Harold Young, Cherry Valley; Lynn Tuttle, Frankfort; Allen Becker, West Berne; Mrs. Randall Becker, West Berne; Bobby Basha, West Berne; John Jack, Delhi; Mrs. Laurence Hansen, South Valley; Mrs. Floyd Smith, Richmondville, and Mrs. Milton Thompson, Walton.

The picnic lunch was served under the trees on the central lawn of the Institute campus, where a brief speaking program followed. Lynn R. Tuttle, president of the Club, made a few appropriate remarks, and then introduced the picnic chairman, Wilmer Smith of Richmondville. Wilmer expressed his appreciation for the cooperation of all those assisting him in the preparation and conduct of the field day program. Joseph Pendergast, fieldman of The American Guernsey Cattle Club, took charge of the remainder of the program and introduced Ray Wheeler, Director of the Institute, who welcomed the group. He briefly outlined the work of the school in training young men and women, through technical classroom instruction in combination with actual practice, in the various phases of farm and home economics work.

Stuart Couch, instructor in the Dairy Department, told of the work of that department. Every boy or girl taking dairy work must spend a period of time working in the dairy barns. The Guernsey herd sire, purchased from Elmcrest Farm, Coxsackie, is a son of McDonald Farms Prophet, A. R., and Masie of Flint Hill, 15812—635—Sr4—305C. In direct charge of the herd is herdsman Byon Call, who had the herd in excellent shape, and did a splendid job of presenting the animals used during the day's program.

The county extension men in this area have always been most helpful and cooperative, and were well represented at this event. Those present and introduced by Mr. Pendergast, were Robert Wingert, Schoharie County Agricultural Agent; William Quinn, Assistant Schoharie County Agricultural Agent; John Berney, Schoharie County 4-H Club Agent; Donald Whiteman, Assistant Delaware County Agricultural Agent; and Donald Burton, Assistant Otsego County 4-H Club Agent.

The judging contest, conducted by Mr. Pendergast, along with State Fieldmen John Sims and Maynard Abbott, and with official judge Dave Younger doing an excellent job of placing and discussing each class, found the following winners: Men, first, Lynn Tuttle, and second, Harold Young; women, first, Mrs. R. D. Becker, and second, a three-way tie between Leola Smith, Mrs. Milton Thomson, and Mrs. L. D. Hansen; juniors, first, Allan Becker, and second, a tie between John Jack and Bobby Basha.

JOHN A. SIMS

Chat . . .

Ray Allen, a long-time Guernsey breeder, South Hero, Vt., was the county winner in the New England Green Pastures competition. He placed high on his field of Sudan grass.

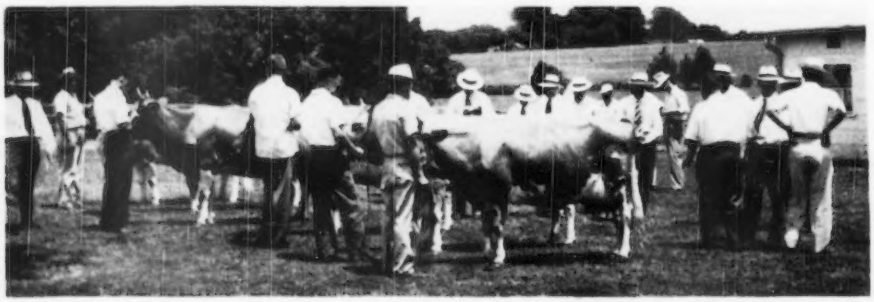

Aged Cow Class, with Two Brook's C. Delphine heading the class, at the Southeastern Judging School at Brookberry Farm, Winston-Salem, N. C.

AN EXCELLENT COW

In the 1950 FRANCHESTER FARMS SALE

October 16, at the Farm, West Salem, Ohio

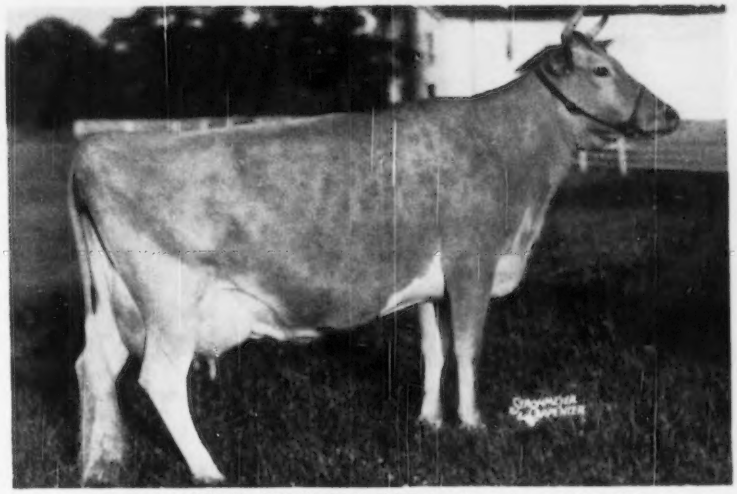

FLYING HORSE COLONEL'S PATSY—Born January 18, 1944
E '47 '48 '49 '50
12089—641—Sr2, 12733—659—Jr4
On retest 6344—329—6yrs in 123 days

Sire: CHEDCO COLONEL, A. R.
Chedco Coronation King, A. R.
Chedco Moonlight, 13433—738—AA (VG '48)

Dam: FLYING HORSE ROYAL PATIENCE
16399—779—DD (1st 2 Yrs., Topsfield, 1941).
Flying Horse Farm Royal, A. R.
Argilla Patience, 14344—619—GG

DAM OF:

Calf dropped October 22, 1946. Died.

Franchester Handy Colonel, dropped February 4, 1948. (Sire: Langwater Henchman). Sold for $2,500. Sire in service in the herd of Bruce Beaudette, Beach Road Farm, Birmingham, Mich.

Franchester Mystic Colonel, dropped May 24, 1949. (Sire: Franchester Free Majesty). Sire in service in the herds of:
Arthur Hansen, Gray Haven Farm, Bellevue, Ohio.
C. W. Russell, Russell Lea Dairy, Clyde, Ohio.

Franchester Free Colonel, dropped April 23, 1950. (Sire: Langwater Freeman). Retained for use at Franchester Farms.

Served July 26, 1950, by GAYOSO LEVITY PEER (Coronation Levity—Phillips Fairlawn Peerless). Peer is sire of Franchester Perky Jane, 11617—586—Sr2 in 241 days.

Colonel's Patsy is one of the most attractive cows at Franchester. Her smoothness and udder are something beyond description. By putting a cow like this in our sale, we are losing a top that we cannot hope to replace. However, many others know of her excellence, and we think they will be on hand to lend support. Patsy's last son, Free Colonel, is ticketed to stay with us at Franchester.

GOLDEN GUERNSEY

FRANCHESTER FARMS - West Salem, Ohio

ACCREDITED FOR BANG'S AND T. B.

CHARLES B. BOLTON, Owner — C. E. EBY, Herdsman — C. R. HUSTON, Manager
E. A. BURGE, Assistant Manager

"Certainly, I've got Life Insurance ...and worth it, too!"

Disease, accidental injury, fire, lightning or windstorm . . . anyone of these could easily cause the death of a valuable animal in your herd!

Be protected against the loss of this big investment...with Hartford Livestock Mortality Insurance! Hartford is one of the leaders in this field . . . and enjoys the confidence of thousands of farmers and stockmen for *dependable protection and prompt loss payments.*

See how simply this protection can be fitted to *your* needs. Just ask your Hartford agent or insurance broker, or write to:

HARTFORD

LIVE STOCK INSURANCE COMPANY

Timmons and Froebel, Managers
Wrigley Bldg...Chicago 11, Ill.

Affiliated with

Hartford Fire Insurance Company . . . Hartford Accident and Indemnity Company

WESTON'S
STOCKBREEDER'S SUPPLIES

Serving leading stockbreeders throughout the nation for over 32 years with best quality merchandise.

General Supplies	Blankets & Banners
Show Equipment	Hand-Made Brushes
Surgical Instruments	Tattoo Equipment

Send for a FREE copy of our General Catalogue

WESTON MFG. & SUPPLY CO.
1935 Speer Blvd. Denver, Colo.

Vermont Field Day

TUESDAY, July 25 will long be remembered by the 250 Guernsey breeders and friends from seven different states who attended the Vermont State Guernsey Breeder's Field Day held at Saddleback Farm, Dorset. S. S. Yates, owner, Woody Follett manager, Mac McGinnis herdsman and the rest of the boys on the farm had everything in excellent shape for the event and kept things running smoothly throughout the day.

Lynn Goss, president of the Vermont G. B. A., opened the day's activities by expressing his greetings on behalf of the association. He then turned over the microphone to Joseph Pendergast, field representative of The American Guernsey Cattle Club, who made the announcements and introduced the speakers. He called upon Mr. Yates who welcomed the guests to Saddleback Farm. The next to be presented was Woody Follett, manager. Mr. Follett had the three herd sires led in to the large tent and told about the breeding of each sire.

Heading the group was Howlands Master's Fiddler, senior herd sire. According to Woody, Fiddler's first daughters are arriving and 25 cows are in calf to him. "Fiddler" is sired by Flying Horse Bandmaster and out of Howland Noble Haste with 11878—635—Jr2—365 and 14041—715—5yrs—365C.

Next to be led in was the home-bred bull, which the boys on the farm think well of, Saddleback Faithful's Fiddler, he by "Fiddler" and out of Antietam Faithful 2d, 13609—615—GG, one of the foundation cows in the herd.

The third bull to be paraded, and junior herd sire, was Flying Horse Amy's Colonel, by Chedco Colonel, 11 A. R. daughters, and out of Hilltop Butterfat Amy, 15900—800—D.

The next event on the program, which created considerable interest, was the showing of two important cow families: Antietam Faithful 2d, her daughter, Saddleback Faline, grand champion at Vermont Parish Show 1948 and 1949, and young "Fiddler," and the Daisy Family, headed by the

For
Indiana Guernseys
write
THE RUSSELL GEORGE SALES SERVICE
Lebanon, Indiana

FOR SALE

FMC Haymaker, like new used only part of one season. Price $1,600.

ELMCREST FARMS
Coxsackie, N. Y., R. D.

POSITION WANTED

Available now, as manager. Have had years of experience in handling all phases of farming and livestock. I am married, have two small children. Can give excellent references. Prefer the Middle West.

Box No. 69
Guernsey Breeders' Journal
Peterborough, N. H.

MAIL COUPON TODAY

Special Trial Offer NEAR'S MILK-SAVER Calf Food

"Makes 'em Big and Husky"

NEAR'S FOOD CO., INC.
950 Thorn Street, Binghamton, New York

I want to try MILK-SAVER in my own barn. I'm enclosing $1.00, for which please send me a trial 5 lb. box of Milk-Saver (about 10 days supply for a single calf), and directions for feeding.

NAME.....

ADDRESS.....

START THEM RIGHT and SAVE UP TO 500 LBS. OF WHOLE MILK!

That's right, when you feed Near's Milk-Saver you can save up to 500 pounds of whole milk per calf! But . . . Near's Milk-Saver does much more than save your milk dollars. Many calves are borderline nutrition cases at birth. They need body and health-building vitamins and nutrients to help them through the first dangerous weeks. Milk-Saver supplies them.

Near's Milk-Saver is a milk-and-health-saver that's highly palatable and digestible. It's a farm-tested calf food that can be easily and *inexpensively* adapted to your present feeding program—even though your calves may be a few weeks old.

Find out for yourself how Near's Milk-Saver will *"make 'em big and husky"* and save you money, too. Mail above coupon today with one dollar for your special 5 lb. trial package.

NEAR'S FOOD CO., INC. • BINGHAMTON, N.Y.

Plants in Binghamton, N. Y. — Forsyth, Ga.

NEAR'S MINRALTONE

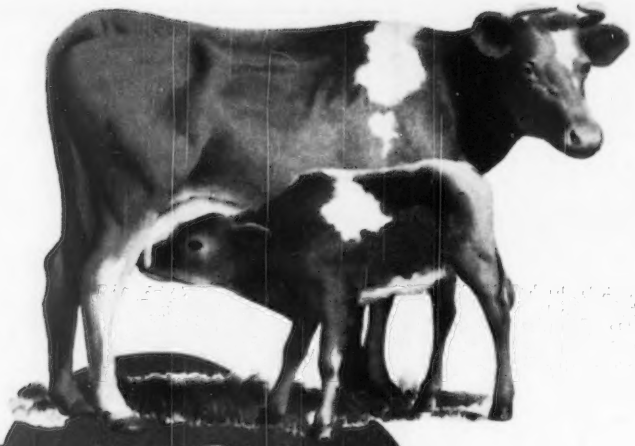

WHY FEED YOUR CALF DOLLARS?

When you can feed KAFF-A

The safe replacement for milk!

Sell your cow's milk! Don't waste it on your calves. That's just like feeding them dollars! Low cost Kaff-A is an absolutely safe replacement for milk. When you feed Kaff-A, the milk your cows produce goes to the dairy — puts dollars in your bank account. Just 1 lb. of Kaff-A can replace up to 10 lbs. of milk in calf feeding. That means every 50 lb. box fed with low-cost hay and grain can release as much as 500 lbs. of milk you can sell! That means a handsome extra profit!

With Kaff-A no milk is needed after the 10th day. Kaff-A is tested, tried, proved a safe replacement for milk. A million healthy heifers have already been raised on it. Its dried buttermilk base is known for its nutrition. In addition, Kaff-A contains other dairy by-products, some cereal products, and plenty of Vitamin A and D Feeding Oil!

Don't risk your calf's health on inferior imitations of Kaff-A. A few pennies saved now may cost you many a dollar if your calf becomes a stunted cow. Feed Kaff-A and be sure that your calves get the nutrition that helps develop good milkers . . . good breeders!

CONSOLIDATED PRODUCTS COMPANY, DANVILLE, ILLINOIS

A Division of National Dairy Products Corp.

ON LEASE—We will lease or share 4 young cows due to freshen in September and October. They are sired by **Argilla Glen**, a son of Alfalfa Farm Philosopher, A. R. out of Glenburnie Marie 3d, 12041—631—F. These 4 cows are bred to Rockingham Midnight, a son of Douglaston Lady Verbena, 13055—702—DD, a half-sister to Douglaston Lady Augusta, Excellent '47 '48. (Only cow of the breed to classify Excellent and have 4 Excellent and 1 Very Good daughters). A Lady Augusta son sold for $21,000. **Write us about these 4 well-bred cows.** T. B. Accredited—Bang's Accredited.

Nelson E. Fuller
Livermore Falls, Maine

Where to Buy Guernseys

MAINE

FOR SALE 8 daughters of Langwater High Honor or Langwater Gold Dawn out of daughters of Langwater Redemptor. Four of these are bred to McDonald Farms Educator or Indenture, to freshen this fall or winter. Priced from $300 to $400 each. Herd Accredited Bang's and T. B. Paul Roehrig, Caphir Farm, R. 1, Westbrook.

old cow herself and four daughters, Saddleback Lily, Saddleback Dora, Saddleback Diana and Saddleback Splitsilk's Dutchess.

With a few minutes to spare before lunch the entire group made a short tour of some of the improved pastures of ladino clover, brome grass and alfalfa. This mixture is very popular and is providing the herd at Saddleback with excellent quality hay and pasture. This past spring Mr. Yates seeded a few acres of trefoil and timothy. Much interest centered around this pasture. It appeared to those who saw the trefoil and timothy that trefoil will play a definite part in the pasture improvement program.

Following a most delicious buffet luncheon served under the supervision of Mrs. Yates, the group was ready to take part in the judging contest. Two classes of cows and one class of bred heifers were judged.

Winners in the contest for ladies were Mrs. Elizabeth Holliday, Miss Barbara Wright and Mrs. Joseph Bean. For the men, first R. T. Holden, second Harry Koch and third R. G. Harwood. Between classes Corey Garey, manager of Flying Horse Farm, spoke on the importance of good pasture and roughage in a breeding program. He said that anyone interested in developing a good herd of cattle needs to pay attention to the pastures and the roughage program.

Following the judging contest, Karl B. Musser, secretary-treasurer of The American Guernsey Cattle Club, reviewed developments that have taken place in the Club's activities over the past few years. He stated that the county, district and state associations have played an important part in the development of programs now being carried on by The American Guernsey Cattle Club.

EVEN IF YOU MILK 10 COWS OR LESS

You Can Make Hand-Milking Drudgery A Thing of the Past!

with the new, low cost, easily installed

De Laval Speedette Milker

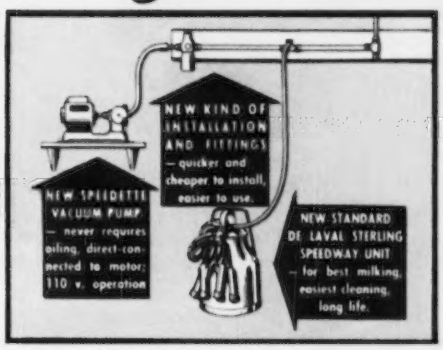

Your tedious hand-milking days are over! Now, with the new low-cost De Laval Speedette Milker, EVERY farmer, even those milking 10 COWS OR LESS, can at last enjoy all the many advantages of time-tested De Laval machine-milking.

No matter how small your herd you can now say "good-bye" forever to the unending, twice-daily drudgery of hand-milking. The dread of winding up a hard day's work with the back-breaking, crippling hand-milking chore is over. No longer need you or your wife or children put up with it.

Now you can know the milking ease and freedom that come with De Laval milking. Now you can save up to 2 hours a day in milking time . . . produce more and cleaner milk . . . do away with a lot of hard and disagreeable work. Now you can have healthier cows and bigger profits. Yes, all these practical advantages are now yours with the New Speedette.

• • •

The Speedette Milker was designed to meet YOUR special needs

De Laval engineers have designed a simple, dependable, inexpensive milker that puts De Laval "Controlled Milking" advantages within easy reach of every small herd owner. From pump to pail the New Speedette Milker is made to De Laval's high standards. Every detail of design that could contribute to economy *without sacrifice* of milking efficiency and long life has been taken care of.

The Speedette Milker unit is exactly the same as that in the great new Sterling Speedway. Made of bright stainless steel, it is the finest pneumatic pulsation control milker ever built. *Completely new pipeline and fittings* eliminate costly pipe cutting and threading. Can be installed in an hour or less and taken down by sections for easy cleaning. *The New Speedette Vacuum Pump* never needs to be oiled and is direct connected to 110 v. motor.

Yes, the New De Laval Speedette Milker is just what the man milking 10 cows or less has been waiting for . . . to make *hand-milking drudgery a thing of the past.*

• • •

As close as you are to your telephone or mailbox

That's how near you are to further complete information. Right now, get in touch with your local De Laval Dealer. Or mail coupon.

The De Laval Separator Company
165 Broadway, New York 6, N. Y. Dept. J.T

Please send me complete information on the new De Laval Speedette Milker and the address of my nearest De Laval Dealer.

Name.....

Town.....

R.F.D.....State.....

72 YEARS OF LEADERSHIP IN MAKING BETTER PRODUCTS FOR BETTER FARM INCOMES AND BETTER FARM LIVING

De Laval

THE DE LAVAL SEPARATOR COMPANY

165 Broadway, New York 6 • 427 Randolph Street, Chicago 6 • 61 Beale Street, San Francisco 5

AUREOMYCIN
Crystalline
OINTMENT
Lederle
for MASTITIS

Quickly Restores Production of Salable Milk

NOW AN IMPROVED PRODUCT • A PURER FORM OF THE GOLDEN DRUG • TWICE AS MUCH AUREOMYCIN IN EACH TUBE • ACTIVE FOR MORE THAN 48 HOURS • NO INCREASE IN COST

Greater effectiveness in medication against bacteria commonly found in mastitis is now obtained by the one tube treatment with AUREOMYCIN Crystalline OINTMENT.

AUREOMYCIN Crystalline OINTMENT is

- MORE EFFECTIVE THAN PENICILLIN
- FREE-FLOWING AND SPREADS RAPIDLY THROUGHOUT THE UDDER
- REQUIRES NO SYRINGE OR MILK TUBE

In cases of acute septic mastitis, in addition to udder infusion, the injectable form of SULMET* Sulfamethazine *Lederle* should be used, by or on the advice of a veterinarian. Subsequent treatment may be conducted with SULMET OBLETS*.

VETERINARY AUREOMYCIN OINTMENT may also be used for the *prevention* of superficial udder and other mastitic infections. When injuries to the udder or teat occur, it is advisable to apply this ointment locally to the wound and at the same time infuse the quarter adjacent to the wound with one full tube of AUREOMYCIN OINTMENT as a preventive measure.

For maximum efficiency in the use of AUREOMYCIN OINTMENT For Udder Infusion and best management practices and disease-control procedures for avoidance of reinfection, consult your veterinarian.

Write for folder on AUREOMYCIN OINTMENT.

*Reg. U. S. Pat. Off.

Animal Industry Section
LEDERLE LABORATORIES DIVISION
AMERICAN Cyanamid COMPANY
30 Rockefeller Plaza New York 20, N. Y.

Send this coupon for your free copy of the new *Lederle* folder on AUREOMYCIN OINTMENT.

Name _____

Town _____ County _____ State _____

My Dealer's Name is _____ Town _____

Tidewater Sale . . .

(Continued from page 227)

J. K. and Eugene Dickinson, Fredericksburg, Va.
McDonald Farms Ideal Olaf (Bull) 425
I. C. Evans, Phillipi, W. Va.
Whippernock's Otto (Bull 250
John L. Fleet, Hartford, Va.
Gesture of Rosegill 425
Wm. A. Fouche, Adamstown, Md.
Benton's Excellent Bridget 455
R. M. Griggs, Bruington, Va.
Maxim Champion's Golden Glow 205
Inez of Rosegill 340
Windsor Royal's Elsie 590
Beulah's Martha 400
Murl Hannum, Clearbrook, Va.
Blair's Rest Queen Nellie 720
Dairylou Southland Mist 400
Curles Glenna's Nannie 275
Eastern King's Ivory's Jean 450
Bayville Peerless Ray (Bull) 200
Silver Barn Marge 390
Walnut Grove Dixie Ruth 300
Lincliff's Darling Girl 2d 475
E. L. Harcum, Weems, Va.
Tidewater Josie M. 170
W. I. Henley, Walkertown, Va.
Pere's Ann 130
W. B. Hennage, Lerty, Va.
Walnut Grove St. Mirth 245
Jack Hutchinson, Walkertown, Va.
Croasdaile Princess Ann 380
Joseph A. Kincaid, Leesburg, Va.
Wilburn Kleta Rosary 560
Annie May of Holly Farm 325
George McKesson, Richmond, Va.
Whippernock's Avis 500
E. R. Nash, Jr., Lerty, Va.
Croasdaile Ellton's Delsie 250
Pancoast and V. O. Morris, Purcellville, Va.
(Bull) 125
Dr. Thomas B. Payne, Champlain, Va.
Juror's Jewel Princess 425
J. B. Rawls, Burkeville, Va.
May King's Beau Sandra 350
D. C. Sands, Middleburg, Va.
Burkeville No Max Valor's Clara 400
Vicor's Farm Flute 290
James Vaughn, Burkeville, Va.
Fiddler's Green Sally 190
J. F. Walker, Portsmouth, Va.
Benton's Excellence Lady Marie 610
Bayville Maxfern Venus 500
Walnut Grove Secret 410
Curles Champion's Priscilla 575
Water Rose of Vaughandale 460

29th Glenburnie Sale

THE 29th Glenburnie Guernsey Sale was held at Glenburnie Farm, Trenton, N. J., on July 21. The 70 head brought a total of $24,470, an average of $349.57.

Lake Louise Hengist Bartonia topped the sale at $600, being purchased by Henry Parkhurst, Pennington, N. J., top buyer, with 11 head at $5,460. Mr. Parkhurst's purchases also included the second top, Alpha Searchlight's Pauline, at $575. "Bartonia" was consigned by C. F. Goeringer, Dallas, Pa., while "Pauline" was consigned by W. J. Biever and Son, Schuylkill Haven, Pa.

The sale was managed by the Pate Sales Company, Trenton, N. J., with E. M. Granger, Jr., Thompsonville, Conn., the auctioneer.

Following is the sales list:

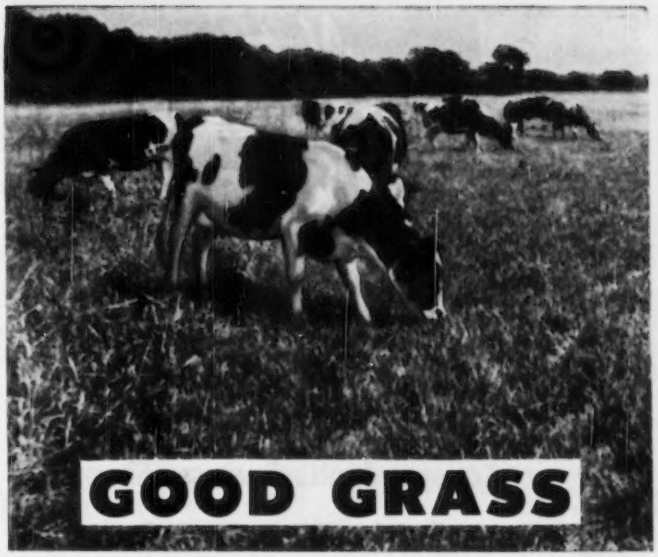

but not perhaps, good forage

Feed Trace Minerals the Easy, Effective Way in Morton's Trace Mineralized Salt

YOU can't always tell good grass by the way it looks. Even the greenest, most nutritious looking, may be lacking in the essential trace minerals. And there's no way of knowing without costly, scientific analysis.

Wind, sheet, and gully erosion . . . over cropping . . . and improper use of land have taken much of the trace minerals from our soils. Consequently, they are not in our crops. And livestock aren't getting them for maximum health and thrift.

Livestock need trace minerals in combination with salt for efficient digestion and assimilation, for good growth and reproduction and for bigger gains with low feeding costs.

Here's why. The chlorine of salt helps make the hydrochloric acid needed to digest protein. The sodium of salt is needed to digest fats and carbohydrates. The trace minerals — iron, copper, manganese, cobalt, and iodine, are needed for the proper functioning of the enzyme, vitamin, and hormone systems, the basic life activities, that convert feed nutrients into blood, bone, muscle, tissue, and milk.

The simple, easy, economical way to feed trace minerals and salt is Morton's Free Choice Trace Mineralized Salt. It costs only a few cents more per animal per year. It pays off in terms of faster growth, lower feeding costs, more and healthier young, bigger profits. Ask for Morton's Trace Mineralized Salt by name . . . feed it *free choice* to all your livestock.

• • •

✓ **IRON AND COPPER** unite to make the red blood corpuscles that carry oxygen needed by the body cells to absorb and utilize feed nutrients.

✓ **COBALT** sets up a vigorous condition in the digestive tract for better assimilation of feed nutrients.

✓ **MANGANESE** is important to sound bone growth, to normal reproduction and to good milk flow in mother animals.

✓ **IODINE** is needed for thyroxine in the thyroid gland which controls all bodily activity.

Make This Simple Test

Next to your regular salt supply, put a few pounds of Morton's Trace Mineralized Salt. You'll be surprised how your animals will go for the trace mineralized salt, showing their need for the small amounts of iron, copper, cobalt, manganese, and iodine it contains. Send for free booklet and folders. MORTON SALT CO., Box 781, Chicago 90, Ill.

MORTON'S
Free Choice
TRACE MINERALIZED SALT
For Healthier, Thriftier Livestock

National
DAIRY CATTLE CONGRESS

Proudly Presents Its . . .

38th ANNUAL EXPOSITION

and your

National Guernsey Show

and

National Junior Guernsey Show

Entries Close Sept. 8

THE GREATEST EVER—It's going to be the greatest Guernsey Show ever held. The best from throughout the United States are coming to compete for National Honors and over $10,000 in cash premiums. All 48 states and Canada participated in this great National exposition in 1949. Attend, and join the crowds from the country over.

PLAN TO ATTEND—You'll want to watch your national breed champions crowned on Tuesday and Wednesday, October 3 and 4. Breed winners from most all State Fairs will be competing for crowns, emblematic of the National Championship. You'll want to attend the special banquet on Tuesday evening for Guernsey breeders and exhibitors. It's a gala outing at Waterloo.

RECORD ENTRIES—You'll find record-breaking entries in all departments of this "Climax Show of the Season." Nearly 2,000 of the nation's finest dairy cattle will be entered. Over 400 exhibitors will make up the gigantic dairy farm and home equipment exposition. You'll witness all the National Judging Contests, plus dairy demonstration programs, and scores of educational displays, selected to be of interest to every member of your family.

ENTERTAINMENT—Plan to top off your visit by attending the sensational Hippodrome program, held each afternoon and evening. See the national champions of all breeds parading in the huge 8,000 seat Hippodrome arena, plus 15 of the nation's finest circus acts, and the middle-west's most outstanding Saddle Horse show. Write today for tickets and information.

. . . the Industry's Greatest!

SEPT. 30-OCT. 7 WATERLOO IOWA

FOR SALE. One of the best and well-kept dairy farms in the State of New York. 375 acres tillable. Beautiful main dwelling. 5 tenant houses. 2 main dairy barns. 3 other barns. 300 cows well-bred, pedigreed. Creamery, office and 4 silos, all in very good condition. $125,000. Stock at inventory. Easy terms. JOSEPH F. SACCOMAN, 271 Fair Street, Kingston, New York.

James A. Develin, Jr., Phoenixville, Pa.
- Pebble Hill Glorious ... 450
- R. F.'s Highlander's Dorothy ... 435

Herman Durr, Jr., Columbus, N. J.
- Val's Dolores of Pine Grove ... 300

Galenkamp Brothers, Wyckoff, N. J.
- Landhome Maxim's Victoria ... 300
- Forsgate Dandy Boy (Bull) ... 310

Ralph A. Harder, Milford, N. J.
- Bogheid Saviour ... 180
- Valleybrook Gosling ... 260
- Lake Louise Hengist Lee ... 265
- Lake Louise Hengist Gloria ... 270

Ralph P. Harris, Montroeville, N. J.
- Steadfast's Belle of Frewvale ... 400
- Baron's Beauty Queen ... 385

James Healy, Langhorne, Pa.
- Pebble Hill Cavalier's Alma ... 370

Helen Herrmann, Freehold, N. J.
- Pebble Hill Cavalier's Beauty ... 140
- Pebble Hill Cavalier's Lottie ... 180

S. Stanley Hess, Lancaster, Pa.
- Trumpet's Coronet Lady ... 210

A. M. Kennel, Honey Brook, Pa.
- Sunset View Daisy Royal ... 320

Walter M. Kirby, Columbus, N. J.
- Pebble Hill Cavalier's Patty ... 195
- Ideal O'Pal's Coletta ... 360

S. & M. Liptak, Yardville, N. J.
- Pebble Hill Prince Charming (Bull) ... 220

Henry Parkhurst, Pennington, N. J.
- Pebble Hill Roberta ... 335
- Glenburnie Good Will ... 500
- Mike's Betty of Wachtel Farm ... 555
- Alpha Searchlight's Pauline ... 575
- Beaverkill Coronet ... 525
- Partridge Willkie's Moonbill ... 560
- Sobleman Farms Abigail ... 450
- Craftsman's Dollie ... 480
- Whitebry Jewel ... 400
- Delwake Jeanette ... 500
- Lake Louise Hengist Bartonia ... 600

W. H. Price, Freehold, N. J.
- Sugar Bottom Rudissa ... 190
- Brookside's Ch. Redowa ... 60
- Beechwood's Juanita 2d ... 240
- Miracle's Maiden ... 250

D. W. Ruederman, Plainsboro, N. J.
- Onahill Farms Tess ... 235

Walter J. Schanck, Belmar, N. J.
- Pebble Hill Cavalier's Penny ... 530
- Lillie Belle of Witthel ... 450

Reeve Schley, Jr.
- Belle of Pri-Acqua ... 500

"KANT-KOM-OFF"

COW COVERS®

PATENTED

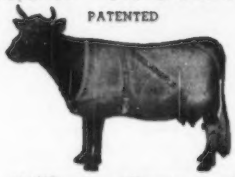

Write for Illustrated Price List

R. LAACKE CO.

1033 W. Walnut Street
Milwaukee 5, Wisconsin

Please mention the Journal when answering our advertisers.

FARMS FOR SALE
in the "PROMISED LAND"

Permanent year round pastures are being rapidly developed in South Carolina and land suitable for permanent pastures is still cheap in proportion to production. You can let the cattle gather their own feed and save the cost of labor for harvesting and feeding. Wholesale milk prices 50¢ per gallon, retail price 22¢ per quart. Mild climate, rainfall averages 45 inches. If you are interested in good farm lands suitable for year round permanent pastures, see or contact:

Bradham Realty Co., Realtors.
"We specialize in farm lands, small and large tracts."
Phone 48.
P. O. Box 430, Sumter, South Carolina.

George Aaronson, Columbus, N. J.
- Pine Grove Farms Klover & Calf ... $500

H. M. Adams, Franklin Park, N. J.
- Rycklaver Janice ... 350

Baywood Farm, Forked River, N. J.
- Pebble Hill Cavalier's Janey ... 200
- Brookside King's Lady Em. N. H. ... 120
- Bethany Nobel's Frances ... 425

Charles & Russell Bill, Monroeville, N. J.
- Audry's Quadroon of Brookside ... 360

J. Franklin Bill, Montroeville, N. J.
- Pebble Hill Valmaid ... 475

H. M. & J. M. Cecil, Sudlersville, Md.
- Lake Louise Hengist Mopsy ... 310

Agnes P. Cory, Hackettstown, N. J.
- Rycklaver Penelope ... 525
- Rycklaver Golden Joy ... 480

Here's the "worker" you've wanted . . . the Advance-Design Chevrolet truck! It's the most powerful Chevrolet truck ever built . . . handles every job easier, faster, with utmost economy.

CHEVROLET

ADVANCE-DESIGN TRUCKS

If you want a life-size picture of the ideal farm truck, watch these new Chevrolet trucks in action! To put it plainly, they're unbeatable. Chevrolet has never built a truck with so much power . . . with so much real get-up-and-go. They're sturdy, dependable, easy to handle . . . and they're *economical.* You save money every mile and every load with Chevrolet's low cost of operation and upkeep. And you save on purchase price too—get more for your dollars. Your good judgment will tell you that Chevrolet is the truck that belongs on your farm. See your Chevrolet dealer.

CHEVROLET MOTOR DIVISION, *General Motors Corporation*
DETROIT 2, MICHIGAN

PAYLOAD LEADERS

For low cost per ton mile, Chevrolet trucks are the choice of thrifty farm owners everywhere. The rugged construction and all-around economy of Chevrolet trucks cut running and upkeep costs—let you haul your loads with real savings.

PERFORMANCE LEADERS

On the hills or on the straightaway, the super efficient new Chevrolet trucks are miles ahead in performance. They give you high pulling power over a wide range of usable road speeds—and high acceleration to cut down total trip time.

POPULARITY LEADERS

Chevrolet trucks have led in demand and sales for the last eight consecutive truck production years . . . are far ahead again this year according to current registration figures. Here's convincing proof of greater owner satisfaction.

PRICE LEADERS

From low first cost to high resale value, you're money ahead with Chevrolet trucks. Chevrolet's rock-bottom initial cost—outstandingly low cost of operation and upkeep—and high trade-in value, all add up to the lowest price for you.

***Plus** all these Advance-Design features:* **TWO GREAT VALVE-IN-HEAD ENGINES: the new 105-h.p. Loadmaster and the improved 92-h.p. Thriftmaster—to give you greater power per gallon, lower cost per load • THE NEW POWER-JET CARBURETOR: smoother, quicker acceleration response • DIAPHRAGM SPRING CLUTCH for easy action engagement • SYNCHRO-MESH TRANSMISSIONS for fast, smooth shifting • HYPOID REAR AXLES—5 times more durable than spiral bevel type • DOUBLE-ARTICULATED BRAKES—for complete driver control • WIDE-BASE WHEELS for increased tire mileage • ADVANCE-DESIGN STYLING with the "Cab that Breathes" • BALL-TYPE STEERING for easier handling • UNIT-DESIGN BODIES—precision built.**

EVERY 42 SECONDS OF EVERY DAY SOMEONE SOMEWHERE ASKS FOR A PAIL OF Mutual DAIRYADE

AMERICA'S NO. 1 FARM ANIMAL FOOD WITH Stabilized VITAMIN A

Dairymen have faith in results they get when feeding Mutual Dairyade. That's why they feed millions of pounds of Dairyade every year. And *now* Dairyade is available with Stabilized Vitamin A—*so* important when feeding calves! Is it any wonder that every 42 seconds of every day someone, somewhere, asks for a pail of Mutual Dairyade! Why don't you start feeding Dairyade now—it's guaranteed to give the results you want or your money back! Get a 25 lb. pail or 100 lb. drum of America's No. 1 baby animal food compound today!

Your Milk Plant has Dairyade IN 100 LB. FIBER DRUMS AND 25 LB. METAL PAILS

Mutual DAIRYADE Guaranteed TO SATISFY OR YOUR MONEY BACK

Mutual Products Co., Minneapolis 1, Minnesota

MILK CAN RACK
SAVES TIME . . . CANS STAY CLEAN

The handiest piece of equipment you ever saw for your milk house. Simply rack up cans after washing. They quickly drain and dry. Dust can't settle inside. Conforms with new dairy sanitation programs. Space above for strainer and pails. Sturdily made of heavy steel. Sizes range from 8 to 24 can capacity. Write for prices and full description.

RUSSELL MFG. CO., Dept. 38 Platteville, Wis.

Harry Shenk, Strasburg, Pa.	
Ginger's Genius of Fenton Farm	555
Arbobess P. Catolya	360
Baron's Bonnie	250
Nobleman's Fairy	360
Pine Grove Farms Joella	460
Joe Stuber, Columbus, N. J.	
Brookside's Ch. Pearl's Penny	80
Brookside's Ch. S. June's Juno	80
S. H. Tendler, Fort Washington, Pa.	
Brookside Em Sari	190
Blithe Spirit of Fenton Farm	160
C. L. Wagner, Plainfield, N. J.	
Glenburnie Glen's Kathi	325
Robert Welcher, Freehold, N. J.	
Pebble Hill Bright Boy (Bull)	175
Charlescote Dainty	550
S. R. Weltz, Oakhurst, N. J.	
Pebble Hill Cavalier's Pansy	360
Helen of Inverbrook	385
Nobleman's Lulabell	330
H. E. Young, Basking Ridge, N. J.	
Pebble Hill Cavalier's Daisy	330
Alpha Romulus Olga	450
Hanover Hill J. Prim	400
Round Top Hills Darling	375
Woodacres Steadfast Vianna	500
Witchwood Dora	525
Landmark's Lotte	500

$4.75 TATTOO MARKER

EXTRA LETTERS OR FIGURES – 25¢ EA.

Complete with set of figures 1 to 10, bottle of ink and full instructions. postpaid.

CATTLE BLANKETS

Made from quality materials, expertly tailored, all sizes. Prompt service. Write for circular and prices.

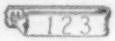

EAR TAGS

Several kinds to select from. Write for prices.

NECK CHAINS

1. Case hardened chain.
2. Solid bronze number plates.
3. Key ring fasteners
4. Priced reasonable.

FREE CATALOG

Illustrating neck chains, ear tags marking devices, syringes, veterinary instruments, brushes, combs, clippers horn and hoof tools, remedies and hundreds of items for the stock raiser. —Write for it.

BREEDERS SUPPLY CO. COUNCIL BLUFFS IOWA

Georgia G. B. A. Sale

The Spring Sale, sponsored by the Georgia G. B. A., was one of the best sales in some time. The consignments were very pleasing and the interest in the cattle was encouraging. There was more spirited bidding than was seen in a Georgia sale in some time.

Dr. Joseph A. Sizer, Sweetwater, Tenn., purchased nine head for a total of $3,430. Included in this number was the top animal, Dinsmore Garfield Dorelia, purchased at $560, bred and consigned by Dinsmore Farm, Dinsmore, Fla. Dr. Grady N. Coker, Canton, was the contending bidder. E. V. Folds, Carrollton, purchased

Seath and Shultz SALES SERVICE

42 MAIN STREET, PETERBOROUGH, N. H. Phone 124

Specializing in

- Consignment and Dispersal Sales
- Private Treaty Sales
- Consultation Service on Management and Breeding Problems

MIKE SEATH
Far Hills, N. J.
Phone: Millington 7-0623-M

EARL SHULTZ
Peterborough, N. H.
Phone: 113

Auctioneer
E. M. GRANGER, JR.

AN IMPORTANT ANNOUNCEMENT TO DAIRY FARMERS!

3 new aids to quality milk production

Once again, Johnson & Johnson proves its right to the confidence you have demonstrated by preferring Rapid-Flo Filter Disks over any other brand. J & J presents *three important improvements* in dairy filter disk value and convenience to further help you improve milk quality and avoid loss of milk.

First to provide you with a *safe* filter disk—Fibre-Bonded Rapid-Flo. *First* to give you a simple, reliable procedure for improving production thru the Rapid-Flo Farm Sediment Check-Up. J & J is First again with these 3 new aids—the result of months of laboratory research and farm-proving.

1 *NEW* IMPROVED *RAPID-FLO* *Fibre-Bonded* FILTER DISK FORMULA!

The *original* FIBRE-BONDED Filter Disk is now made safer and *more retentive*. Because of greater retention, the New Formula Rapid-Flo FIBRE-BONDED Filter Disk provides a *more reliable* Farm Sediment check-up.

In addition to removing extraneous matter which may get into milk in spite of all precautions and may frequently lead to rejections, it provides an improved aid in determining and correcting causes of extraneous matter in milk.

NOW—AN EVEN MORE RELIABLE FARM SEDIMENT CHECK-UP

Dairy authorities urge the Farm Sediment Check-Up as a guide to clean milk production. Here's How:

1. After filtering each can of milk (10 gallons or less) carefully remove the used filter disk from the strainer and place it on a cardboard to dry.

2. When dry, examine the disk closely. Identify the sediment or extraneous matter, determine where it came from, so you can prevent any more getting into milk in the future. A clean used disk is the badge of merit of a good milk producer.

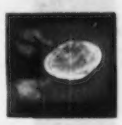

2 *NEW* FACTORY-SEALED PACKAGE

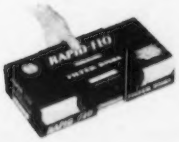

Different in shape, easier to pick up and carry. Factory-Sealed for extra protection of Rapid-Flo Fibre-Bonded Filter Disks from factory to strainer. Easy to open—and the protective flap is easy to close to keep dust out during the life of the package. Packed 100 to the box.

Available in 300 Put-Up preferred by many farmers. (3 cartons of 100 disks, tied together at the factory.)

EASY TO OPEN

EASY TO CLOSE

NEW SANITARY DISPENSER

3

Note how sloping lid closes automatically—an important sanitary feature.

Sturdy metal construction, specially made to hold the new Rapid-Flo Factory-Sealed Carton. Sanitarians like the sloping top and sanitary construction. Specially designed to avoid accumulation of dust and dirt. Opens easily with one hand. Lid closes automatically after disk is removed. Available at amazingly low cost.

DAIRY FILTERS DEPARTMENT
FILTER PRODUCTS DIVISION

Johnson & Johnson

4949 W. 65TH STREET
CHICAGO 38, ILLINOIS

GUERNSEY OWNERS!

let's make it BIGGER and BETTER

2nd Annual INTERNATIONAL DAIRY EXPOSITION

Yes, it's going to be bigger and better this year. How so, you say—when more than 2600 of the finest animals were shown by outstanding exhibitors from thirty states and three Canadian provinces in 1949.

● Well, indications right now are that more leading exhibitors representing the seven dairy breeds are coming to Indianapolis for this year's show, October 7-14.

And the big attraction again will be the more than $56,000 in awards and premiums—but *most* important, the PURPLE RIBBONS which identify the true INTERNATIONAL DAIRY CHAMPIONS.

Once again, Indianapolis is rolling out the welcome mat for you—furnishing the finest in facilities and accommodations for you and your herds:

Direct Rail Shipment to Fairgrounds — **Indiana Livestock Sanitary Law Protection**
3000-head Capacity Modern Cow Barns — **Modern, Ample Dormitories at Fairgrounds**
Separate Hotel Headquarters for Each Dairy Breed

So, don't delay! Make your plans now for your show, "The World's Fair of the Dairy Industry."

The Event: 2nd Annual International Dairy Exposition
The Time: October 7-14, 1950
The Place: State Fairgrounds, Indianapolis, Indiana

Write today for complete information, details, catalog, entry blanks and hotel reservations to: INTERNATIONAL DAIRY EXPOSITION, 130 East Washington Street, Indianapolis 4, Indiana.

THE WORLD'S FAIR OF THE DAIRY INDUSTRY
Oct. 7-14

2nd Annual INTERNATIONAL DAIRY EXPOSITION
INDIANA STATE FAIRGROUNDS *Indianapolis*
AYRSHIRE • BROWN SWISS • GUERNSEY • HOLSTEIN
JERSEY • RED POLL • MILKING SHORTHORN

SPECIAL SIRE ISSUE
November 15 Journal
Closing Date October 16

PUREBRED AUCTIONEER OF DISTINCTION

Specializing in Your Sale. Thorough Knowledge of Pedigrees, Individuality, Values. Salesmanship.

Write, Call, or Wire for dates.

Experience plus knowledge equals added dollars.

FORREST R. GRUNEWALD
Tel. 4881 Wauconda, Ill.

seven head. Dr. Grady N. Coker, purchased six head, and J. Franklin Smith, Murphy, N. C., purchased six head.

The 53 head brought a total of $15,460, an average of $291.70.

Ralph W. Coarsey, Trion, Ga., handled the pedigrees and Col. Tom McCord was the auctioneer. Bids were received in the ring by J. Van Rogers, National Cottonseed Association, and "Shorty" Parker, of the Tennessee Coal and Iron Company.

Following is the sales list:

G. O. Armstrong, Carrollton, Ga.	
Privateer's Actor's Pearl	$185
Knapp's Virginia	175
D. H. Byce, Greensboro, Ga.	
Belmont View Fashion's Culture	245
James Byce, Greensboro, Ga.	
Hamilton County Maxim's Reba	285
D. L. Cline, Cartersville, Ga.	
Pecan Hill's Vacta Mae	320
Dr. Grady N. Coker, Canton, Ga.	
Riegeldale V. M. Buena	455
Ben-Bow Mc. Irene	245
Shoal Falls L. Joan	385
Heifer	285
Heifer	500
Belmont View Fashion's Bonnie	250
Olin W. Floyd, Hampton, Ga.	
Pleasant View Holli-Trixie	215
Royal Duke's Pauline	450
E. V. Folds, Carrollton, Ga.	
Kootem Farm Nolan's Nancy	310
Pleasant View Ace's Annette	215
Ben-Bow Anc. Blanche	215
Privateer's Actor's Dimples	210
Belmont View Brilliant's Baby	275
Sonnylaine Supreme Ann	410
Wilson Peer's Patty	290
Fulton County, Atlanta, Ga.	
Notla Scarlett's Libby	205
B. L. Garrett, Roopville, Ga.	
Privateer's Actor's Emma	180
Luke Gill, Manchester, Ga.	
Belmont View Fashion's Clarice	210
Fuller C. Gordon, Newman, Ga.	
Lynbeth's Maxine	285
J. W. Hargis, Atlanta, Ga.	
Smithmont Peer's Dixie	380
M. C. Huguley, Griffin, Ga.	
Riegeldale Max's Annie	500
Leon Lewis, Cartersville, Ga.	
Mary Anne Laddie's Cherubim	400
Mark W. Martin, Griffin, Ga.	
Ben-Bow Pec. Thetis	330
John Cecil McDonald, Jr., Crandall, Ga.	
Kerr's Foremost Nomax Alberta	290
James E. Pace, Sr., Riverdale, Ga.	
Kerr's Foremost Maxim Maid	310
E. F. Ragan, Douglasville, Ga.	
Name Unknown	70
Dr. Joseph A. Sizer, Sweetwater, Tenn.	
Smithmont Peer's Queenie	205
Dinsmore Garfield Dorelia	560
Nejasco King's Pride	390
Wardhaven Rose Lotus	300
Wardhaven Maxim Lorean	365
Lynbeth's Playmate Connie	335
Hamilton County Princess	535
P. V. Dodsworth Gertrude	440
May Time Marie's Countess	300
J. Franklin Smith, Murphy, N. C.	
Ben-Bow GNC. Lida	235
Belmont View Fashion's Carrie	230
Belfonte Reliant's Peerless	255
Belfonte Reliant's Nell	215
Pecan Hill's Veno	240
Royal Duke's Idea	205
James Smith, Murphy, N. C.	
Traxler's Nugget's Jewel	225
Pecan Hill's Vinnie Sue	225
Shirley Smith, Murphy, N. C.	
P. V. Sensation Barbette	200
Shoal Falls Donna Kate	245
B. Y. Vann, Thomasville, Ga.	
Glen Haven Beauty	325
Eugene Westbrook, Roswell, Ga.	
Riegeldale Lustrious Flower	280

J. McK. Jeter

Subscribe to the Journal!

1 yr. - $2.00
2 yrs. - $3.00
5 yrs. - $6.50

Choice OF FOREMOST FEEDERS

SUPERSOL builds champions

At the major shows and expositions, SuperSol-fed cattle consistently win top awards. For example, in the last Eastern Livestock Exposition, **every blue ribbon** in the Shorthorn classes went to a SuperSol-fed bull or female.

The feeding formula that develops these prize-winning cattle and helps them attain their near-perfection, can help improve your animals. For the **complete** feed supplement, your obvious answer is B-F SuperSol.

SUPERSOL builds your herd

America's leading animal nutrition scientists have proved that a high-protein supplement **must** be added to the basic grain ration to produce the healthiest animals. And, B-F SuperSol is not only a high-protein supplement, but is also high in vitamins and other important productive factors.

To build a more productive herd . . . for surer settling . . . and for sturdier calving . . . try SuperSol, the **complete** feed supplement for champions.

Available in pellet or granular form.

FREE!

This booklet tells what SUPERSOL will do for your livestock!

Write

FEED DIVISION
BROWN-FORMAN
DISTILLERS CORPORATION
at
LOUISVILLE IN KENTUCKY

PROVIDES

true VITAMIN A
VITAMIN D

B-GROUP VITAMINS
RIBOFLAVIN, THIAMIN
NIACIN, CHOLINE, PYRIDOXINE, PANTOTHENIC ACID,
p-AMINOBENZOIC ACID
BIOTIN, FOLIC ACID

FATS and PROTEINS
CALCIUM, PHOSPHOROUS
and ESSENTIAL TRACE MINERALS

plus VITAL PRODUCTIVE FACTORS

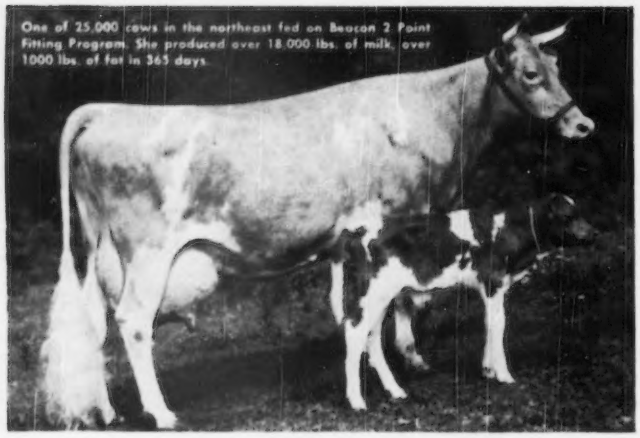
One of 25,000 cows in the northeast fed on Beacon 2 Point Fitting Program. She produced over 18,000 lbs. of milk, over 1000 lbs. of fat in 365 days.

Over 25,000 Cows in 12 Northeastern States are fitted on

BEACON 2 POINT FITTING PROGRAM

1 To build reserves for high milk production
CONDITION WITH BEACON FITTING RATION

This proved Beacon Ration is extra rich in minerals and vitamins. It does more than merely fatten the cow during the dry period. It helps produce a strong, vigorous calf — and a good reserve of energy and minerals for sustained milk production — both on a minimum amount of feed.

2 For easy calving
FRESHEN WITH BE-CO-LASS

A light, bulky, laxative feed during the two weeks prior to calving. Helps *avoid udder congestion*, promotes easier calving. Provides a high Vitamin A level from dehydrated alfalfa and protects reserves built by Beacon Fitting Ration. On sale at your Beacon dealer's.

Reach for the stars at your Beacon Dealer's

Get your copy of the BEACON DAIRY FEEDING PROGRAM free. For dry cows, milking cows, fresh cows, heifers, calves, bulls.

The BEACON MILLING CO., Inc.
Box 23, Cayuga, N. Y.

Please send me free copy of Beacon Dairy Feeding Program.

Name .....

Address .....

State .....

Orchard Brook Dairy Farms Dispersal

THE Orchard Brook Dairy Farms herd, owned by Mr. and Mrs. W. H. Tants, Altamont, N. Y., was dispersed on April 25. The 67 head sold for a total of $12,250, an average of $182.82. Three animals brought $400, and included the bulls, Valor's Son, purchased by B. W. and C. D. Stryker, East Corinth, Vt., and Silver Forest Royal Valor, purchased by James Russell Wilson, Newark Valley, N. Y., and Orchard Brook's Vanity, purchased by F. Arthur Potter, Jr., Washington, Conn.

The sale was managed by the Seath and Shultz Sales Service, Peterborough, N. H., with E. M. Granger, Jr., auctioneer.

Following is the sales list.

Milton Barber, Delanson, N. Y.	
Melody of the Glen	$200
R. D. Becker, West Berne, N. Y.	
Chilmark Suzette	330
Orchard Brook's E. Desire	175
Daffy of Birch Brae	175
N. S. Bigelow, Landgrove, Vt.	
Orchard Brooks V. K. Starlight	260
Orchard Brooks V. S. Vanity	240
R. D. Bryan, Delmar, N. Y.	
Orchard Brooks D. B. Fidelity	275
Frank & Lorna Burditt, West Rutland, Vt.	
Orchard Brook's Lady Willow	255
John Calhoun & Sons, Hoosick Falls, N. Y.	
Foremost Tonja	160
Bull Calf	10
Annette's Royal Ann	330
Fra-Mar Starlight	180
Wm. S. Dunn, Schoharie, N. Y.	
Ladderlook Lady Patsy 2d	175
Beauhaven's Fair Lady	195
Donniebrook's Lilac	155
Matthew Flatley, Troy, N. Y.	
Heifer Calf	65
Orchard Brook's V. S. Delight	195
Orchard Brooks Royal Daffy	120
Heifer Calf	65
Harry Garry, Voorheesville, N. Y.	
Flotilla of Birch Brae	105
Joseph Hanlon, Rensselaer, N. Y.	
Orchard Brook's R. S. Co-Ed	155
Fragrance	115
G. F. Hoffman, Watervliet, N. Y.	
Arrow Farm Que	130
Edward F. Kleinke, Glenmont, N. Y.	
Chilmark Bunty	140
Orchard Brook's Victor (Bull)	30
A. Matula, Schenectady, N. Y.	
Orchard Brooks' Eleanor	90
Heifer	70
Charles R. McKernon, Greenwich, N. Y.	
Twin Bull Calves $10 each	20
Richard Meddaugh, Purling, N. Y.	
Whimsy Vanity Fair	150
Richard H. Merritt, Farmington, Conn.	
Orchard Brooks Sue	170
Orchard Brooks L. Deanna	170
Sheldon B. Ogden, Walton, N. Y.	
Windwood Squire Prima Donna	200
Orchard Brook's Fairy Valor	170
North Shaker Beatrice	280
Goldmark of R. I. S. C.	215
Samuel Peckett, West Berne, N. Y.	
Fairy of Birch Brae	165
F. Arthur Potter, Jr., Washington, Conn.	
Heifer Calf	100
Orchard Brook's Arachne	280
Orchard Brook's Vanity	400

R. W. Roblee, Fonda, N. Y.
Orchard Brooks V. S. Grace 170
Orchard Brook's Gold Mark 175
Kathleen of Birch Brae 165
Erin's Hindsdale Jenny 155
Emanuel J. Schneider, Castorland, N. Y.
Davis Maple Farm's Wings 250
Begeacres Eleanor 235
Orchard Brooks' Conny 200
David Simon, Duanesburg, N. Y.
Bull Calf 25
B. W. & C. D. Stryker, East Corinth, Vt.
Begeacres Zola 320
Orchard Brooks S. Kathleen 155
Valor's Son (Bull) 400
Brooklandwood G. Vivian 260
Tarbell Farms Royal Annabelle 125
Savada Farms Arachne 230
Hamlet Hill Susie-Q 280
Orchard Brook's D-R. Mirth 200
John G. Wanvig, Romulus, N. Y.
Lady Danae of the Glen 250
Randot Lady 280
Orchard Brooks' Deanna 210
A. S. Wickstrom, Skaneateles, N. Y.
Indian Master's C-bd Daisy 200
James Russell Wilson, Newark Valley, N. Y.
Orchard Brooks' W. S. Flotilla 110
Orchard Brooks' L. Tonia 170
Orchard Brooks' U. S. Patsy 170
Orchard Brooks' Countryman (Bull) 175
Silver Forest Royal Valor (Bull) 400
Orchard Brooks' Que Jewell 170
Clyde Winner, Jr., Feura Bush, N. Y.
Heifer Calf 75

E. N. SHULTZ

Northeastern Field Day

THE location was perfect and the host was most gracious, but the weather was cold at the annual summer picnic held at Longvue Farm, owned by C. W. Carpenter, Clarks Summit, Pa., on August 22. On a beautiful hill overlooking miles of fertile Wyoming County Farms, some 50 Guernsey breeders and their families from Northeastern Pennsylvania met for the Northeastern Field Day.

Visitors showed great interest in the new poultry house erected by Mr. Carpenter. Those who came early were fortunate to get a very clear education on how to efficiently handle large flocks of laying hens. The top two floors of the three story, 40 ft. by 140 ft. long brick structure will handle 4,000 laying hens, that are fed and watered automatically and kept under most sanitary conditions.

The president of the association, L. R. Harris, introduced Mike Seath, Far Hills, N. J., who acted as official judge for the school. Two classes of five cows were judged and Mike's explanation on what to look for in a Guernsey cow was presented clearly and forcibly. His work was greatly appreciated by all those present.

In the judging contest, Carl Essig was first in the junior division with F. E. Billheimer, second. In the ladies' division, Mrs. Marion Brooks won first prize, while Anne Shelley was second. In the men's division, Wesley Page walked off with prize number one, followed closely by John Cowan.

Why is this ointment so effective in treating mastitis*?

Millions of cases have been successfully treated with it!

Look inside the quarter!

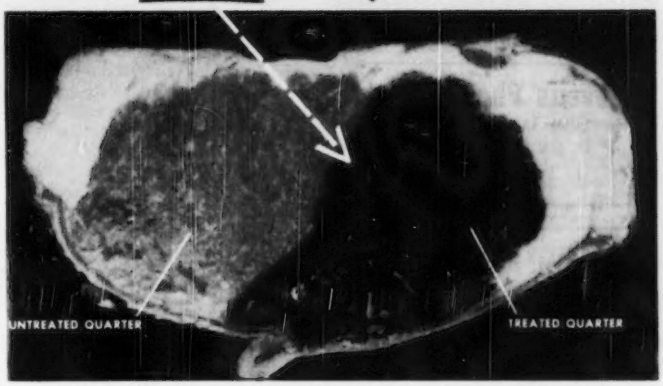

Note how Squibb Ointment disperses penicillin throughout a treated quarter! One tube of Squibb Ointment, containing a dye instead of penicillin, was instilled into one quarter of a cow's udder. The cow was killed 17 hours later—the udder removed and frozen—and the above cross-section photograph taken.

Here are your reasons for *asking for* Squibb Penicillin Ointment:

- *Thorough dispersion* throughout entire treated quarter, reaching the infection no matter where it may be in the quarter.
- Attacks mastitis* organisms over a period of from 48 to 72 hours—without interfering with regular milking hours.
- Effective in 9* out of 10 cases of mastitis—usually with only one tube.
- Stops milk check losses by getting infected cows quickly back to production of salable milk.
- Stable, non-toxic, non-irritating.
- Clear ointment—won't discolor milk.
- Easy to use. Improved tip on tube inserts into teat. Ointment flows readily from tube into infected quarter. Treatment is a matter of seconds. No syringe required.

Squibb "Instant-Use" Penicillin is sold in drug stores only. Ask your druggist for it. It's inexpensive! Keep this *proved* ointment always on hand in the barn. Treat mastitis* at the first sign—stop its spread—save yourself many dollars. Write for folder on MASTITIS. E. R. Squibb & Sons, Veterinary & Animal Feeding Products Division, Dept. GB-9 745 Fifth Avenue, New York, N. Y.

*due to *Streptococcus agalactiae*, the cause of the largest percentage of all mastitis cases.

SQUIBB — A NAME YOU CAN TRUST

In 1885 Dairymen were feeding their calves

NATIONAL NO-MILK

Start feeding your calves National No-Milk Calf Food, the tried and proven calf food. Write for free calf booklet.

NATIONAL FOOD COMPANY
FOND DU LAC WISCONSIN

Stevens Photography
Specialists in animal photography
R. F. D. No. 2, Manchester, N. H.
Tel. Bedford, N. H. 12-11

STROHMEYER & CARPENTER, Inc.
Photographers of Animals
White Plains - Box 788 - New York

Western Guernsey Service
Consultation
Herd Promotion
Public Relations
Breeding Programs
Buying and Selling
C. W. "Jack" Robinson
1311 South Pleasant Avenue
Lodi, California

GUERNSEY SERVICE
What Do You Need
Write or Call
John S. Hollamon
Hendersonville, N. C.
Purchasing Agent

E. M. Granger, Jr.
Auctioneer
Thompsonville, Conn.

Prizes furnished by the Northeastern Association were awarded to these winners.

William H. Juzi and John Blyholder of the State Association were present and assisted with the activities.

WM. H. JUZI

Iowa District Shows

All eight Iowa districts held Parish shows during the period from June 22 through July 1. This was the largest number of shows ever held in one year in the state. The Iowa district shows all point to the All-Iowa Fair at Cedar Rapids, as the big dairy cattle show at this fair is made up entirely of winners in the various district breed shows. The state herds for the Waterloo show are picked from the winners at Cedar Rapids.

Dr. C. Y. Cannon, Chief of the Dairy Husbandry Division at Iowa State College, judged all of the shows. The breeders were very pleased to have Dr. Cannon both because of his excellent ability as a judge and because it provided an opportunity for many to become better acquainted with him.

The attendance and participation in the shows were good in spite of the fact that the very late growing season put the shows in the midst of haying. The largest show was the East Central show at Independence with 74 head. The Mason City show, held at the M. W. Sprole Farm, was second with 68 head. One of the best shows was that held at the Ira Sternberg Farm at Milford. This was the first show for this new Iowa district. The Mt. Pleasant Chamber of Commerce again provided ribbons, special prizes and one dollar awards for the Southeast Iowa show at the Mt. Pleasant Fairgrounds. The Des Moines area show was held at the beautiful village park at Carlisle, and Ralph Keeling, show chairman, had arranged excellent facilities for the show. Southwest Iowa had a good little show at the Fairgrounds at Red Oak. Leslie Baird and Harry Reese were in charge. The Northeast Iowa show at Elkader had good quality but the good haying weather after a series of rains kept the show small.

The senior and grand champion female at the Northwest District Show was Jerry of Okoboji, shown by I. B. Sternberg and Son, Milford, while the junior champion female was an entry of Arnold Gosch, Bigelow, Minn. The junior and grand champion bull, Lyrene Beda's Rex Lad, was shown by R. D. Mayer, Bigelow, Minn., and the senior champion bull, Burton Lane Ace's National, was shown by Marie, Marvin and Arnold Gosch, Bigelow, Minn. The champion 4-H female, Dionne of Okoboji, was exhibited by Eddie Sternberg, Milford. The cham-

BURCH'S BEST COW BLANKETS
All Sizes - Large Stock
Immediate Delivery

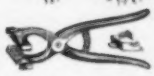

STANDARD TATTOO
Complete with Numbers (0 to 9). Ink and instructions.
$4.75 Postpaid.
Letters 30¢ each.

CREUTZBURG HORN TRAINER
Corrects any abnormal horn condition. Guaranteed. $3.95 Postpaid.

NECK CHAIN MAKERS
Outstanding beauty and durability. Moderate Prices.
Send For BIG CATALOG
Whatever you need for raising livestock or preparing them for showing . . . WE HAVE IT.

GEO. F. CREUTZBURG & SON
119 N. 6th Street Phila. 6, Pa.

STOP
Breeding Failures at BIG SAVINGS

DAIRYMEN! Don't let "shy breeders" steal your milk checks. Suppl-E-ment, dry Vitamin E concentrate helps prevent "quiet" heat periods and costly return services. Each pound packs as much Vitamin E as 1 gallon wheat germ oil—but costs only 1/10 as much! See for yourself—4 lb. pkg. (enough for 5 cows one month) for only $6.40 postpaid. Money-back guarantee. Don't delay. Order today. Folder free.

MATHEWS SUPPLEMENTS
Dept. D 20 Riverside St. Rochester 15, N. Y.

Mastitis IS BEING CURED
We supply all latest effective treatments including PENICILLIN, AUREOMYCIN, STREPTOMYCIN and "SULFA" drugs to meet all types of the disease. Everything you need in the veterinary line at reasonable prices. WRITE for particulars.
ANCHOR SERUM CO. of IND.
INDIANAPOLIS 6, INDIANA

SPECIAL SIRE ISSUE
NOVEMBER 15 JOURNAL

STOP COWS SLIPPING
Spread Unicrete over your old concrete and make a slip-resisting, resilient, dustless and sanitary floor. Used for years in dairy barns. Your own men can do the work. Send for circular, prices and names of users.
THE UNION PRODUCTS COMPANY
1254 West 70th St., Cleveland 2, Ohio.

pion 4-H showman was Franklin Mick. Blue ribbon winners were Eddie Sternberg, three; Floyd Trummel, five; Arnold Gosch, three; Glea Lloyd, two; R. D. Mayer, one; and Ann Gilcrest, one. Judging contest winner was Emery Schaefer.

At the North Central District Show, held in Mason City, the senior and grand champion female was Susan's Wonder Girl, shown by Marion E. Jones, Iowa Falls, and the junior champion female, Crestwood Elcie, was exhibited by Russell B. Wagner and Son, Hampton. The junior and grand champion bull was an entry of Irvin Tietjens, Mason City, while the senior champion bull was an entry of C. W. Curry and C. M. Bonnette. Winners of blues were Graham Lawyer, five; Mr. and Mrs. Alvin Bortz, three; Mr. and Mrs. M. W. Sprole, three; H. W. Sawin and Son, two; Irvin Tietjens, one; Curry and Bonnette, one; Grey Wagner, one; and Marion Jones, one.

The senior and grand champion female at the East Central District Show in Independence was Drackers Levity Pride, shown by W. H. Acker, Waterloo, while the junior champion female, Elmwood Prince's Queen, was exhibited by Arnold M. Pancratz, Dubuque. The senior and grand champion bull, Wey Acres Colonel's Superior, was shown by Arnold M. Pancratz and George and Henry Dickman, Garnavillo, and the junior champion bull, Billy's Supreme of Iowa, was exhibited by Jerome H. Satterlee, Independence. Winners of blues were W. H. Acker, five; Art and Clark Satterlee, three; Harold Shoeman, three; Arnold Pancratz, one; and Arnold Pancratz and George and Henry Dickman, one. Judging contest winners were Homer Fike and Mrs. Harold Shoeman.

At the Southeast District Show, held at Mt. Pleasant, the senior and grand champion female was Gibbs Acres Levity Ardith, exhibited by Ronald E. Gibbs, Mt. Union, and the junior champion female, Skyline Challenger's Joy, was shown by Marilyn J. Hutchcroft, Mediapolis. Crusader's Patrician King, owned by Leslie Mathews, Danville, was the grand champion bull. The champion 4-H animal was shown by Marilyn J. Hutchcroft. The champion 4-H showman was Josephine Cormick. The judging contest winners were Albert Hauf, Alta Niece and Jackie Gibbs. Winners of blues were Ronald Gibbs, four; and one each to Leslie Mathews, Lyle Gibbs, Clyde McCracken, Cloyd Cormick, Paul and Excel Palm, Paul T. Hutchcroft and William Baker.

The senior and grand champion female at the Northeast District Show at Elkader was Blakedale Superb Marigold, shown by Ray Troester, Elkader, while the junior champion female was

You, too, Can Save Milk . . . Raise Big, Husky, "Milk Fed" Calves!

Peebles' CALF-KIT

Did a Job for me!

says John Suglian, Fresno, California

"Peebles' Calf-Kit is the answer to the dairyman's prayer! On my high test milk, it saves me up to $20 per head in my feeding program. Calf-Kit produces calves that are as good or better than those raised on a whole milk program. Calf-Kit improves bone development, prevents nutritional scours, and promotes a better coat."

Peebles' CALF-KIT must do a job for you or it costs you NOTHING!

You be the judge! Either Peebles' Calf-Kit raises big, strong, husky calves for you — as stated in this guarantee — or the Calf-Kit used costs you *nothing*.

With Calf-Kit you save *most* of the 250-500 pounds of milk you're now feeding. Cut costs 1/3 or more! And at the same time you can raise rugged calves with real "milk-fed" bloom and vigor.

You get the finest "milk-fed" results from Calf-Kit because it's *made* from milk — 98% milk serum solids, plus guaranteed available amounts of Vitamins A, D and Riboflavin to promote better growth, health and stamina. See your Calf-Kit dealer — start your fall calves on Calf-Kit.

Don't be limited to ONE drug in the treatment of MASTITIS

Get new Mastics® *with Streptomycin* and you get the following unusual advantages in the treatment of this disease.

1. Broad coverage—Mastics *with Streptomycin* combine 25,000 units of penicillin "G" with 25,000 mcg. of streptomycin, two proven leaders in mastitis therapy.
2. More economical—No expensive tubes, cannula or caps to discard. An exact and entire dose is inserted in one operation.
3. Freely soluble—They completely dissolve in the milk; do not float on top like greases and ointments. No greasy deposit remains in the milk after treatment.
4. Excellent results—92.6% cures authoritatively reported.
5. Easier to insert—Tapering ends dilate the teat opening by easy stages. Smaller diameter and absence of rough edges make insertion painless.
6. Lowest cost—Materials used are well past the expensive developmental stage. Large available supplies mean low cost to you.

Get either Mastics *with Streptomycin* or regular Penicillin Mastics from your veterinarian—no one else is so well qualified to advise you in their use. If he cannot supply you, send us his name and address.

*caused by Strep. agalactiae, B. coli, Aerobacter aerogenes
"Mastics" Reg. U. S. Pat. Off.

The Martin Laboratories
West Chester, Penna.

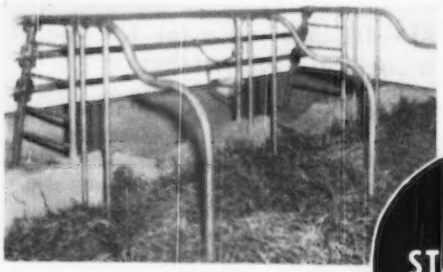

BEFORE YOU BUY . . . SEE

ANOTHER STANDARD TRIUMPH

The Dri-Mag Comfort Stall, designed by a manager of World Record Milk Producers, is the World's Most Comfortable Stall, manufactured by

STANDARD EQUIPMENT, INC., BEL AIR, MD.
Write For Our Big New Catalog

STOP *Nutritional* CALF SCOURS

RAISE HEALTHIER MORE PROFITABLE CALVES
DR. LEGEAR'S CALF VITAMINS

SOLD EVERYWHERE
DR. LEGEAR MEDICINE CO., ST. LOUIS, MO.

an entry of Dickman Brothers. The champion bull, Rae-Mar Design Premier, was shown by Ray Troester, and the champion 4-H heifer was an entry of Lonie Lange. Judging contest winners were Arnold Koss, Ann Spencer and Mrs. Henry Dickman. Winners of blues were Ray Troester, five; George and Henry Dickman, five; and Lonie Lange, one.

The senior and grand champion femile at the South Central District Show, held in Carlisle, was Rosebud Farm Transcendent, owned by Alvin W. Hitz and Son, Polk City. The junior champion female, Rosebud Farm Delight, and the champion bull, Rosebud Farm Predictmost, were also shown by Alvin W. Hitz and Son. 4-H winners were Patricia Hutt, on Gardenvale Queen Jill, and Sandra Ann Ferguson, on Gayoso C. F. Girl. Patricia Hutt was the judging contest winner. Blue ribbon winners were Rosebud Farm, seven; Finley and Bogard, two; and V. J. and F. W. Ferguson, one.

The senior and grand champion female at the Southwest District Show, held at Red Oak, was Stringtown Tops, owned by Lewis G. Reese, Prescott, while the junior champion female, Stringtown Wave, was shown by Harry Reese, Prescott. The champion bull, Stringtown Tague, was also shown by Lewis G. Reese. Blue ribbon winners were Harry Reese and Sons, five; Leslie Baird and Son, two; and J. W. Kenworthy and Harry Reese, one. Judging contest winners were Mrs. Fred Hesch, Wayne E. Hilton and Carl Tidgren.

GEORGE W. CHAMBERS

New — — and Newsy . . .

$1,000 Words

"BEFORE" and "after" are thousand-dollar words to many dairymen these days. They refer to the Marlow Milker "Before and After" Sweepstakes, a nation-wide dairying contest sponsored by the J. C. Marlow Milking Machine Company.

Any new Marlow user with at least a ten-cow milking herd is eligible for the $1,000 grand prize. The contest is open for entry until October 31, 1950, and lasts until December 15, 1951. Interested dairymen can get complete information from Marlow dealers or the home office at Mankato, Minn. Please mention the "Journal."

New Films Available

AN exciting new G. E. full-color sound moving picture "Electrified Farming" will be loaned without obligation to 4-H, FFA, Breed Associa-

tions, Grange and other farm organizations. It is good entertainment for the whole family, and it is packed with time-saving ideas. This film was received with great interest, at a recent showing, at a national breed convention.

To arrange for a showing write Association Films Inc., 35 West 54th St., New York 19, N. Y. Please mention the "Journal," also state the organization you represent and the desired date of showing.

A new film entitled "Better-Feed" which graphically tells an impressive story about the distilling industries' contribution to the nations' livestock feeding economy has been released by Brown-Forman Distillers Corporation, producers of B-F SuperSol. It is reported this film is an interesting and authentic viewing of the fermentation processes of grain and ultimate production of dried grains and dried solubles. The film is now available for public showing and is suitable for all types of livestock gatherings as well as educational groups.

Write to Brown-Forman Distillers Corporation, P. O. Box 1080, Louisville, Ky.

New Developments in Farm Feed Grinding

NEW trailer mounted grinders with power to take off have recently been announced by the Letz Manufacturing Company. Ear corn or grain can now be ground directly from crib or bin instead of being hauled to a stationary grinder. The work and time of one unnecessary handling is saved.

It is also reported the New Letz assures a uniform medium grind of both ear corn and oats in one operation for good dairy rations. Letz grinders are distributed by John Deere & Co. For details write the Letz Company, Crown Point, Ind.

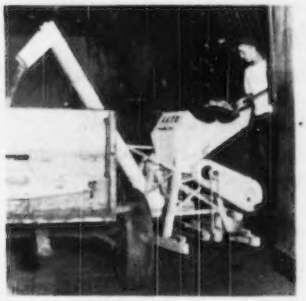

Corn is being ground at the place of storage by the New Letz PTO mobile grinder.

DAISY Cattle Markers

IMMEDIATE DELIVERY, POSTPAID

No. 21—Adjustable neck chain. Numbered both sides. $11.50 per doz.

No. 17—Horn Chain. $8.00 per doz. Sample mailed for $1.00—Write for folder.

GOLDEN ARROW FARMS

Dept. 9 Huntington, Indiana

Chat . . .

A Guernsey herd of 28 pure breds, owned by John L. Winston, Mount Paul Farm, Gladstone, N. J., recently finished with an average of 10103 lbs. of milk and 508 lbs. of fat on two time milking.

Improved, New Type Farnam KRIMP ROLLER

with KNURLED Chromed Steel ROLLS

ROLLS-CRIMPS-CRACKS Without Dusting!

Makes dust-free feed of any grain. More palatable! More digestible! More economical! Increases feed value up to 50%. Capacities for the smallest to the largest feeder. 18-Mo. "Roll Service Guarantee".

Write for Illustrated Literature

FARNAM EQUIPMENT COMPANY

Dept. 607 Phoenix, Ariz. or Omaha, Nebr.

SWITCH TO KOWTOWLS®

the EASY way

TO CHECK MASTITIS!

TIRED OF THIS?

Like to duck the daily task of washing, boiling and sterilizing cloths? Then prepare your cows for milking with sanitary Nibroc KOWTOWLS. These handy, throw-away paper towels not only eliminate a tiresome chore, they help prevent the spread of mastitis through your herd.

Why take chances with the health and milk production of your cattle when simple, *effective* KOWTOWL protection is so inexpensive?

SWITCH TO THIS . . .

Wash each cow with a fresh, clean KOWTOWL. You can use these specially made paper towels as you would cloths . . . they're thick enough to soak up a lot of cleaning solution and strong enough to stand up under vigorous rubbing and massaging. You can dry with a KOWTOWL too . . . just wring it out and wipe teats and udders free of moisture. Then get rid of mastitis bacteria by throwing away the towel. It's as simple as that.

Don't wait any longer to get effective KOWTOWL protection. Fill out the coupon below and get started with this easy, safe, more efficient way to prepare your cows for milking.

ENDORSED BY VETERINARIANS, INSPECTORS, DAIRYMEN

Nibroc KOWTOWLS

Brown Company, Dept. KB-39
500 Fifth Avenue, New York 18, N.Y.
Please send me FREE Kowtowl samples.

Name.....
Address.....
Town..... State.....
I buy my supplies from.....
..... Company
Town..... State.....

Nibroc Kowtowl Division

BROWN COMPANY

NIBROC KOWTOWLS • NIBROC TOWELS • NIBROC PAPERS • SOLKA & CELLATE PULPS • SOLKA-FLOC • ONCO INSOLES • CHEMICALS • BERMICO SEWER PIPE, CONDUIT & CORES

Sales Offices: 500 Fifth Avenue, New York 18, N.Y. • Mills: Berlin, New Hampshire

LAST CALL

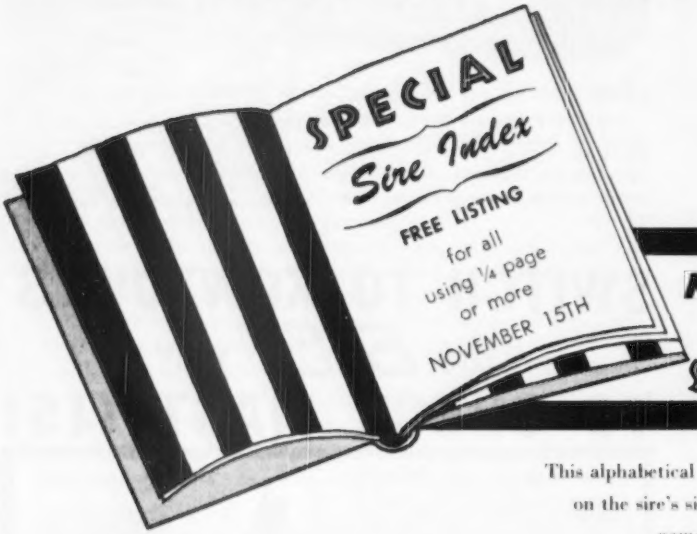

MAIN FEATURE
WILL BE THIS
SIRE INDEX

This alphabetical list will give 3 generations on the sire's side, owner's name, farm name and address.

Send Listing and Advertising Copy . . . Closing Date — Monday, October 16

SINCE 1926
Laurel Locks Guernseys
DONNELL MARSHALL MILLER C. LONG
POTTSTOWN, PENNA.

Speaking of Female Lines

98% of the Females in our milking herd have been raised by us.

97% of the dams were raised by us; and

60% of the females in all our pedigrees for at least four generations were raised by us.

We have been carefully testing, checking, and selecting these female families for the past 24 years.

FOR SALE

Registered Guernsey bull calf—age six months

MISTRESS'S SEABEE MAN-O-WAR

Sire: HAVEN HILL SEABEE SHIPMATE

Dam: SAVERY'S MISTRESS—going at the rate of 10000—500 on 2x milking.

Through the blood lines of that noted production sire, Dolly's Foremost of High Rock, coupled with Melba breeding, this bull has production top and bottom, plus type, that won first in his class at the Vermont State Parish Show, 1950.

SEABEE-ANCHORAGE FARM
Brandon, Vermont

You wouldn't think of it!

You wouldn't think of sending a dirty, shabby looking cow to a fair or sale. It would convey a poor impression of you and your farm.

The same impression results from your using poorly designed and shabbily printed stationery.

Write today for samples and prices of Outstanding Guernsey Stationery.

TRANSCRIPT PRINTING COMPANY
PRINTERS OF THE JOURNAL
Peterborough, N. H.

CHARLESCOTE FARM

Herself

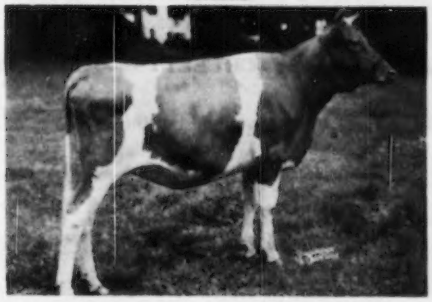

Consigns

CHARLESCOTE BUTTONS

to

ESSEX COUNTY FALL SALE
September 27, 1950
Topsfield, Mass.
Fairgrounds

Buttons is sired by Charlescote Valencian, who is by Langwater Valencian, and out of Aiyukpa L. Blanche, 18648—892—AA. Blanche is the highest tested daughter of Aiyukpa Levity-King, son of Shuttlewick Levity. Valencian has two daughters who have finished test, making 730 and 657 lbs. of fat as two-year-olds. He has three more daughters on test, making over 600 lbs. of fat.

Buttons is out of Hill Girt Felicia, 10700—603—Sr3—365C; her dam, Galli-Curci of Hill Girt 2d, 13500—786—BB; her granddam, Galli-Curci of Hill Girt, 13626—727—A. Her sire, Hill Girt Prince, has 26 A. R. daughters.

Buttons is due to freshen February 27, 1951, to the service of Charlescote Sherborn, who is by Langwater Onward, and out of Langwater Honeybloom, 14411—732—A, a full sister of Langwater His Honor ($5,300) herd sire at Woodacres.

CHARLESCOTE FARM — Sherborn, Massachusetts

RICHARD SALTONSTALL, Owner
140 Federal St., Boston 10, Mass.

MAYNARD C. GRINDLE, Manager
CHAUNCEY F. WEST, Herdsman

FEDERAL ACCREDITED CERT. 474040 . . . STATE ABORTION FREE CERT. 12

LANGWATER FARM

Consigns to the —

ESSEX COUNTY FALL SALE, Topsfield, Mass., September 27

Come down EAST in September
ESSEX COUNTY SALE
SEPTEMBER 27, 1950

LANGWATER ARCHIE — Dropped December 16, 1949

Sire: **LANGWATER VALENCIAN**

45 A. R. daughters	11 over 700 lbs.	26 Classified daughters	11 Desirable
2 Class Leaders	30 over 600 lbs.	3 Excellent	6 Acceptable
3 over 800 lbs.	20 more to test	6 Very Good	18 A. R. sons

Dam: **GREAT ELM PRISSY,** D '48
8397—416—GG
12112—666—EE
16497—810—A
Dam of: FLYING HORSE MASTER'S PRISSY
9026—517—Jr4—305 (610)
Langwater Don, $2,100, Wisconsin State Sale, 1946

ARCHIE is the last son of LANGWATER VALENCIAN and there will be no more. VALENCIAN sons have sired Excellent cows, show ring champions and Class Leaders.

LANGWATER C. LETTY — Dropped June 22, 1949

Sire: COLDSPRING'S NOBLE'S BRILLIANT
His first three dams classified Excellent and averaged 822 lbs. fat.

Dam: LANGWATER LETTY D
13881—652—Jr2—365C. On retest as a Jr4, and milking 60 lbs. a day.

FEDERAL ACCREDITED NO. 78201 — BANG'S ACCREDITED MASS. NO. 116

LANGWATER FARM — North Easton, Massachusetts

JOHN S. AMES, Owner — JOSEPH NAGLE, Herdsman — HORACE M. CLARK, Manager

1871 — **Mainstone Farm** — 1950

The Breed's Oldest Guernsey Herd

CONSIGNED . . . **ESSEX COUNTY FALL SALE, Fairgrounds,**
TOPSFIELD, MASSACHUSETTS,—WEDNESDAY, SEPTEMBER 27

An Outstanding A. R. Cow . . .

BATE'S ALICE . . . Born September 18, 1943
11146—601—Jr3—365C

A daughter of Wyebrook Musical Rambler, that is by Wyebrook Gay Rose King.

ALICE will be due shortly after sale time to the service of **Green Meads Win-King** (a double grandson of Langwater King of the Meads, A. R.). He is by Green Meads Levity King, A. R. ($15,000 herd sire at Curtiss Candy Co. Farms) and out of Green Meads Queen Winella, 16492—760—BB, a granddaughter of Green Meadow Wistaria, 15963—807—A (4 A. R. sons, 6 A. R. daughters).

A Bred Heifer . . .

ALDRICH FARM LARUE . . . Born June 7, 1948

Sire: Green Meads Valcoran
A son of Green Meads Corsican out of Green Meads Valerie.

Dam: Secret's Southern Comfort
A full sister to Secret's Polly Ann, 12407—602—Sr2C.

LARUE is bred to Mainstone Regal Royal, a son of Argilla Pedro. This choice heifer is a granddaughter of **Green Meads Proud Secret, A. R.**

VISITORS ALWAYS WELCOME

Come down EAST in September, ESSEX COUNTY SALE SEPTEMBER 27, 1950

Wayland, Mass.

T. B. TESTED — VACCINATED ACCREDITED NO. 85

ANDREW KETCHEN, Manager — ANDREW KETCHEN, JR., In Charge of Herd

CONSIGNED . . . **ESSEX COUNTY FALL SALE—Fairgrounds,**
TOPSFIELD, MASSACHUSETTS, WEDNESDAY, SEPTEMBER 27

A Choice Bred Heifer . . . HIGH HILL SENBUD—Born: December 1, 1947

Bred June 23 to FLYING HORSE PROMISE, A. R.—Proved son of the National Class Leader—ALFALFA FARM PRIMROSE, **17564—1083—Sr4C.**
SENBUD is sired by High Hill Sentinel, a son of Argilla Caesar, A. R. out of Argilla Cresta, 12297—649—Jr2C, 12760—708—Jr3C, 14608—769—Sr4C, 2 A. R. daughters.

SENBUD is out of Argilla Furlough's Rosebud, 7928—438—Sr3—305C. She by Argilla Furlough, A. R. out of Lincoln Rosebud, 15776—802—AA. (2 A. R. daughters).

Her Sire's Full Sister
◄ **ARGILLA C. FOAM**
11899—649—Jr2C, 14543—808—Jr3C

ALSO SELLING . . . **NEW HAMPSHIRE STATE SALE, Putnam Hall,**
DURHAM, NEW HAMPSHIRE, THURSDAY, SEPTEMBER 28

HIGH HILL TERRY . . . Born July 2, 1947. Bred May 22, 1950, to Flying Horse Promise (service sire of SENBUD). She is by High Hill Topper, a son of Argilla Zeneith, A. R., and out of High Hill Sendra, 9180—477—Sr2—305C—3x, a daughter of High Hill Sentinel (sire of SENBUD—see above).

HIGH HILL FARM — North Dartmouth, Mass.

R. UDELL THORNTON, Owner — JOHN F. PRENTICE, Manager

LENFESTEY GUERNSEYS

(Herd Established 1895)

Come down EAST in September ESSEX COUNTY SALE SEPTEMBER 27, 1950

CONSIGNED: ESSEX COUNTY FALL SALE
Topsfield, Mass., September 27, 1950

We Offer Two of Our Best

In the Sale

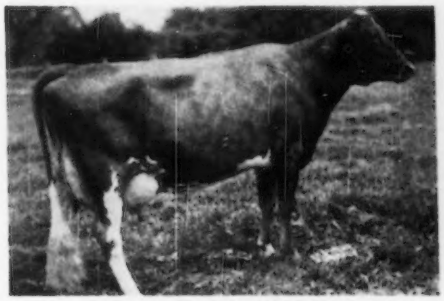

BISCOE MELODIA LENFESTEY

Born April 10, 1945

10130—437—Jr2—305C—610

On retest 5711—243—Sr4—HIR—2x in 111 days

Sire: **PRIMROSE'S HEARTSEASE**
34 A. R. daughters
1 over 800, 3 over 700, 5 over 600.
Sire of 2 present-day Class Leaders:
BISCOE HEARTSEASE BETTY
14965—752—Sr3—305C—610 (2nd place)
BISCOE CLARABELLE LENFESTEY
14943—727—Sr3—305C—3x (6th place)

Dam: **BISCOE MELODY**
12530—561—Jr3—2x

In the Sale

BISCOE BESSIE LENFESTEY

Born November 9, 1950

On test 3410—182—Jr2—HIR—2x in 114 days.

Full sister to Biscoe Bettie Lenfestey, on test at the farm with, 8477—405—Jr3—HIR—2x in 235 days.

Sire: **BISCOE DESIGNER**
(Senior Sire at Biscoe)

Dam: **BISCOE HEARTSEASE BETTY,** VG '47
14965—752—Sr3—305C—610
2 A. R. daughters
STEADFAST'S BETSY LENFESTEY
8049—400—Sr2—305C—2x
BETTINA LENFESTEY
9743—480—Jr4—HIR (728 T. M.)
BISCOE BETTIE LENFESTEY
8477—405—Jr3—HIR—2x in 235 days.
2 younger daughters in the herd.

Both MELODIA LENFESTEY and BESSIE LENFESTEY have been bred to Fairlawn K. Senator, that is by Fairlawn H. Eastern King and out of Fairlawn Peerless Heliotrope, VG '47 '48 '49, 11722—653—Sr2C, 15453—814—Sr3, 18235—1020—5yrs, and now on test again going at a 1100 lb. clip, at Fairlawn.

BISCOE FARM

MIDDLEBURY, CONNECTICUT

GOLDEN GUERNSEY

FEDERAL ACCREDITED NO. 201183—BANG'S CERTIFIED NO. C-7

EST. H. B. TUTTLE, Owners — K. G. CLARKE, Herd Manager

Come down EAST in September
ESSEX COUNTY SALE
SEPTEMBER 27, 1950

Expect top ~~good~~ cattle

At The ESSEX COUNTY FALL SALE — September 27, 1950

Topsfield Fairgrounds — Topsfield, Massachusetts

Shorts on the Line-up to Date — — Catalog Briefs

24 COWS

Here they are! Their breeding and production tell the story.

FORGES—**Royal Bell.** (Vacc.). A 5-year-old daughter of Rosewald Bell Boy that has 8 daughters over 700 lbs. Due in October to a son of Langwater Darius. She has been in the Forges Farm show string.

WETHERSFIELD—**Emmerett.** A 3-year-old due about sale time. A daughter of Wethersfield Prince Charming. She, along with the other Wethersfield consignments, is in this Fall's show string. **Jessica.** A heifer fresh by sale time. She is a daughter of Langwater Patrician and out of Laurel with 716—AA.

LARCH—**Lady Mary.** A 3-year-old due to freshen September 12. A daughter of Larches Sir Robert and Larches Molly, that was a daughter of Argilla Fashioner. This young cow is all set for a real good record.

GREEN MEADS—**Dame Josie** (Vacc.). A 4-year-old daughter of Langwater Vindicator, on test making over 2 lbs. of fat a day. She will be bred to Langwater Halley, the son of Langwater Admiration that has classified Excellent twice. Her dam is a daughter of Green Meads Levity King.

MAINSTONE—**Queen Patience.** (Vacc.). A 5-year-old daughter of Green Meads Win King. A nice straight, strong cow due October 19.

FLYING HORSE—**Colonel's Violet and Colonel's Tulip.** Both by Chedco Colonel, which is all that is necessary to mention. Violet has 10508—581—Jr3—365 in 347 days and is out of Flying Horse Master's Violet with 681—G. She will be fresh. Tulip has 9372—474—Sr3—365 in 213 days), and is out of Chedco Tulip (a daughter of Chedco King of the Meads) that has 676 as a Sr2, and 796—7yrsC.

FOREMOST—**Comet's Radiant Girl.** (Vacc.). A 4-year-old that will be fresh September 15. She is a full sister to the first prize 3-year-old, E. S. E., 1948. Her dam has 630 lbs. You will like her type.

BISCOE—**Melodia Lenfestey.** (Vacc.). (10130—610—Sr4—HIR). She is a daughter of Primrose's Heartsease that has so many high producing daughters. She is bred to Fairlawn K. Senator (Fairlawn H. Eastern King—Fairlawn Peerless Heliotrope, 1020 fat at 5 years). **Bessie Lenfestey.** (Vacc.). Here is a two-year-old to watch. She is out of Biscoe Heartsease Betty, a Class Leader with 14965—752—Sr3—305C—2x. She is also bred to Fairlawn K. Senator. She is on test and off to a good start.

BEN TULLOCH—**Fair Palotterie.** (Vacc.). A three-year-old from the Argilla Fair Palotterie Family. She has 558 as a Jr2. She is a daughter of Flying Horse Colonel's Promise. She is from two of the best families of the breed.

GREENWAY—**County Senorita.** A good straight, strong, clean-cut cow with two records over 600 lbs. One of them 628 as a Sr2-year-old. She is a daughter of Green Meads Prospect, and was fresh August 6.

CHEDCO—**C. Marvel.** A 4-year-old, fresh July 20. She is by Chedco Advance, a full brother to Chedco Colonel. Her dam is a daughter of Two Brooks Calla. This breeding combination has always worked well.

SAVERY—**C. Ardena** and **Belle** (Vacc.). Both daughters of Savery's Patty, a daughter of Argilla Monogram, he by Alfalfa Farm Philosopher. **Ardena** is by Argilla Cesar, by Argilla Cæsar out of Argilla Cresta. **Belle** is by Grafton's Pioneer, a son of Holly's Foremost of High Rock. They are due in October and November. They are the dairy kind that have made a reputation for Vern Savery and his son.

FAIRLAWN—**Actor's Gale.** A nice young brood cow on test with 187 lbs. of fat in 74 days. By Peerless Actor, the sire of Excellents and Class Leaders. **Hornet's Mistress.** Completing a record of over 500 lbs. as a Jr2-year-old and due November 10. Sired by Actor's Hornet. The service sire is out of K. Glory with 815 as a Jr4-year-old. Lots of strength and quality in these two.

HIGH HILL—**Senbud.** On test. Bred June 23, to Flying Horse Promise. Her dam is a daughter of Lincoln Rosebud, with 832—AA. A good clean-cut cow.

GREAT ELM—**His Linda.** (Vacc.). One of Archie's real top two-year-olds, off to a good record with 255 lbs. of fat in 127 days. A daughter of Gayhead's His Pride and out of a high record daughter of the Polimius bull.

ALFALFA—**Antoinette.** (Vacc.). Due to freshen September 18. She is out of Lincoln France with 14178—738. This young cow made 452 lbs. of fat in 10 months, twice-a-day milking. Here is another that can make a real good record.

BIRCHFIELD—**Rosekindred.** (Vacc.). A daughter of Chedco Carolee that is really getting them nice. She has 8231—423—Jr2—305—2x. She is due September 24.

HANOVER HILL—**Judith of Beech Wood Farm.** Made 770 lbs. of fat last year. She was fresh July 21. She is one of the kind of cows you hunt for.

ELMHAVEN—**Starboy's Araminta.** (Vacc.). Here is a big strong, open cow, a daughter of Rockingham Starboy. She has just completed a record of 15530—742—5yrs—365. She will be fresh September 12. One of the top daughters of the Starboy bull.

7 OPEN HEIFERS

The kind that fill the breeder with hope and anticipation.

LANGWATER—**C. Letty.** (Vacc.). A daughter of a Coldspring's bull that needs no explanation. His family has made history. The dam, Langwater Letty, has 852 as a Jr2-year-old, and is on test and milking 60 lbs. daily. A heifer ready to breed.

PINE HILL—**Noble Pilgrim.** By Argilla Noble Philosopher, the son of Howland Noble Edelweiss. Her dam, a daughter of McDonald Farms Fearless, has 756 as a Jr4-year-old. Another good strong heifer of breeding age.

KITCHENER—**Fearless Fiola.** A beautiful little heifer by McDonald Farms Fearless and out of Kitchener Maida, a granddaughter of Lute of Indian Ridge. Here is one that goes close to the fountainhead of the Musical Family.

HAVEN HILL—**Melba S. Velencia.** (Vacc.). The first daughter of the Fairlawn Dairymaid Steadfast bull to be offered for sale. She is out of Charlescote Vinea, 608 lb. daughter of Langwater Valencian. A real dairy calf just over a year old.

WETHERSFIELD—**President's Enid.** Another one of the show string by Argilla President and out of a daughter of Wethersfield Prince Charming. She shows as a Junior Yearling.

HOWLAND—**Marauder's Koral.** This lovely little heifer was first in a strong class in the 1950 Vermont Parish Show. By a son of Alfalfa Farm Select and out of Howland Levity Koral with (13119—608—Jr2—365C), she a daughter of High Hill Sentinel.

HANOVER HILL—**Holly.** Just past a year old, she is by Hanover Hill C. Jupiter, the son of Argilla Philosopher and Argilla Cereus. Her dam has 780 as a Jr3-year-old and is by Green Meads Wistar. A lot of production back of this little heifer.

14 BRED HEIFERS

All set and ready to go, and think of the calves they are carrying.

WETHERSFIELD—**Patrician's Luta.** Another from the show string, by Langwater Patrician and out of Wethersfield Lustrous, that classified Excellent '47, has 11962—573 as a Jr2-year-old and was a Grand Champion at the Essex County Spring Show, 1947. This heifer looks like her mother.

FAIRLAWN—**Hornet's Marybelle.** A real trim heifer by Actor's Hornet. Due October 17 to Fairlawn Actor's Merit, the son of Fairlawn Peerless Actor and Fairlawn K. Glory, with 815 as a Jr4-year-old.

GREEN MEADS—**Princess Sara.** (Vacc.). By Levity Prince out of a daughter of Langwater Vindicator. She was bred March 2, to Langwater Halley, the son of Langwater Admiration. A good one in her own right and carrying an extremely valuable calf.

MAINSTONE—**Aldrich Farm Larue.** (Vacc.). Due in January. By Green Meads Valeoran and out of a daughter of Green Meads Proud Secret. She looks like production.

FLYING HORSE—**Ruler's Belle.** Here is a show ring winner. First Prize Heifer Calf at Topsfield, 1949, second to the Junior Champion, 1950 Essex County Spring Show. Out of Royal Bluebell, with 835—BB. She can add to her winnings by sale time.

FOREMOST—**Levity Maybelle.** (Vacc.). By Sterlingold Levity's Royal and out of a daughter of Foremost Comet. She is bred to Foremost Quantity's Footprint. A real topper.

RAIN RIDGE—**Marigold.** (Vacc.). By the show bull, McDonald Farms Jubilant, Grand Champion, Topsfield Fair, that has such good, uniform daughters. Her dam is a daughter of Argilla Zeneith. He also a Grand Champion. This heifer is due November 7.

CHARLESCOTE—**Buttons.** By Charlescote Valencian, a son of Langwater Valencian. Her dam is Hill Girt Felicia, with 603 as a Sr3-year-old. A granddaughter of the great old brood cow, Gall-Curet of Hill Girt. She is bred to a son of Langwater Onward and Langwater Honeybloom. Think of the calf she is carrying.

HAVEN HILL—**Melba's Joy.** Due October 16. A daughter of Riegeldale Emory's Conqueror and out of Coldspring's Romulus' Joyce (13516—660—Sr4—365). Joyce is ¼ sister to the $29,000 bull. She is bred to Fairlawn Dairymaid's Steadfast.

GROTON HOUSE—**Caesar's Susie.** (Vacc.). By Argilla Caesar and out of Chub Hill Seedler, that has 3 A. R. daughters, all full sisters to Susie. Due October 22. This heifer gives promise to having one of those udders a breeder dreams about.

BIRCHFIELD—**C Annaulet.** (Vacc.). Another daughter of Chedco Carolee. A nice, big, strong heifer due November 11, to a son of Langwater Onward and Langwater Cereus.

TAMWORTH—**Virture.** By Argilla President, he out of Tamworth Isabel that great show cow and producer. The heifer is bred to a double grandson of this cow. Here is one similar to the Tamworth cow that was top in one of the previous sales.

NYALA—**Prince's Shamrock.** Here is a sweet heifer out of Nyala's Supreme Clover, a Class Leader with 14313—747—Sr4—305C—3x. This heifer is sired by Nyala Peerless Prince by the Peerless Actor bull and out of the Ermine cow with 893. Here is a lot of production. She is bred to the Fairlawn Dairymaid Steadfast bull.

TARBELL—**Gallant Ellin.** By McDonald Farms Tarbell, the son of Douglaston Lady Augusta. She is due November 19. Her dam has 468 as a Jr2-year-old, 305C—2x. She is the daughter of Foremost Peacemaker and out of a daughter of May Royal's Holliston. She is bred to Tarbell Farms Double Champion, a son of a National record cow, Tarbell Farms Peerless Margo, 18501—1013—Jr3C.

2 BULLS

Near serviceable age. Good enough to go anywhere.

LANGWATER—**Archie.** Here is the last son of Valencian. There won't be any more. The dam is one of the high record cows at Langwater, Great Elm Prissy with 16497—810—A. He was born December 16, 1949, and is a big, strong, rugged calf. His brothers have been well appreciated.

FORGES—**Peter Gascon.** A clean-cut, straight calf born November 27, 1949. He is by Langwater Peterson (Langwater Peter—Langwater Corona). His dam has 534 lbs. as a Jr3-year-old, and is a daughter of Argilla Cæsar. His dam has a full sister with 780 lbs. as a two-year-old. He is good enough to go anywhere.

SEATH AND SHULTZ, Sales Managers. Write for Catalog

Seath and Shultz
SALES SERVICE

42 MAIN STREET, PETERBOROUGH, N. H. — Phone 124

MIKE SEATH
Far Hills, N. J.
Phone Millington 7-0623-M

E. M. GRANGER, Jr.
Auctioneer

EARL SHULTZ
Peterborough, N. H.
Phone 113

The Day After the Essex County Sale —

The NEW HAMPSHIRE STATE SALE

September 28, 1950 — 1 P. M.

Putnam Hall, University of New Hampshire — Durham, N. H.

Sale Headquarters: Rockingham Hotel, Portsmouth

40 HEAD — 10 COWS - 15 BRED HEIFERS - 10 OPEN HEIFERS - 5 BULLS

This sale will be a good place to select heifers and young cows. The bulls are close to serviceable age and backed by unusually high production. Breeding units could well consider these bulls for Junior Studs.

CONSIGNORS

Flying Horse Farm, South Hamilton, Mass.
Indigo Hill Farm, Somersworth, N. H.
Robert L. Keniston, Newmarket, N. H.
Charles W. Colby, Tilton, N. H.
Lloyd E. Kimball, Pittsfield, N. H.
Larch Farm, Wenham, Mass.
C. H. Watts, Center Ossipee, N. H.
Fletcher E. Dole, Peterborough, N. H.
Kitchener Farm, Billerica, Mass.
Wethersfield Farm, Danvers, Mass.
Floyd Wilson, Henniker, N. H.
Great Elm Farm, Dover, N. H.
Hood Farm, Derry, N. H.
High Hill Farm, New Bedford, Mass.
Haven Hill Farms, Rochester, N. H.
Pine Hill Farm, Billerica, Mass.
Crosby Farm, Milford, N. H.
George Evans, Dover, N. H.
S. E. Brown, West Swanzey, N. H.
Howland Farm, Brattleboro, Vt.
Nyala Farm, Greens Farms, Conn.
William T. Jordan, Concord, N. H.
Cat Bow Farm, Lancaster, N. H.
Elmhaven Farm, Dunstable, Mass.
James Walker, Nashua, N. H.

SALE COMMITTEE

A. J. Young, Dover, N. H.
John Malley, Somersworth, N. H.
Floyd Wilson, Henniker, N. H.
Charles Hayward, Milford, N. H.

Write For A Catalog

A Fresh Two-Year-Old . . .

A HIS PRIDE Out of a POLINIUS and Bred to ROYAL PHILOSOPHER

Consigned . . . **Essex County Fall Sale, Topsfield, Mass., Wednesday, September 27**

IN THE SALE

GREAT ELM HIS LINDA

On test, 5342—252—Jr2—127 days

Sire: Gayhead's His Pride, A. R. A son of Coronation Herald, A. R. out of Gayhead's Lady Prim, VG '48, 16940—754—11yrsC.

Dam: Great Elm C. Roselinda, 10241—524—Jr2C. A daughter of Groton House Caesar's Polinius, A. R.

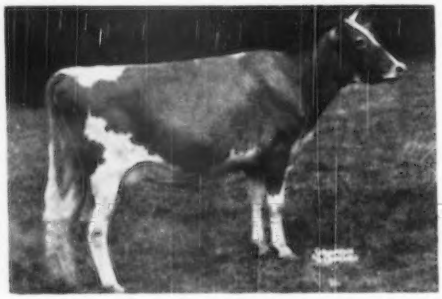

A Maternal Sister

◄—**GREAT ELM LEVITY ROSELINDA**

12515—675—Jr2

1st prize two-year-old, N. H. Parish Show, 1949. 2nd prize two-year-old, Topsfield, 1949.

His Linda was bred July 23, 1950, to Great Elm Royal Philosopher, 1st prize two-year-old, Topsfield, 1949. He is by Argilla Royal Philosopher ($28,500) and out of Great Elm C. Donna Lou, 14387—694—Jr2, a daughter of Groton House Caesar's Polinius, A. R. out of Gay Folly's Donna Lou, 786—DD, 857—B, 929—A, 839—8yrsC, 731—9yrsC.

To The New Hampshire State Sale, Putnam Hall, Durham, N. H. Thursday, Sept. 28.

A Bull . . . GREAT ELM PHIL'S RAIDER . . . Born: October 19, 1949

A son of Great Elm Royal Philosopher (see above—service sire to His Linda). **Raider** is out of Great Elm His Rosalie, 12922—665—G, a daughter of Gayhead's His Pride, A. R. out of Great Elm Rosalie, 12731—617—Sr2C (3 A. R. daughters) Raider's 7 nearest dams—16 records average, 14781—726.

A Bred Heifer **GREAT ELM HIS ROSLYN . . .** Born June 12, 1948

Due in October to the service of Chicona Royal, a son of Chicona Pablo, $4,000 that is in service at Quail Roost Farms, Rougemont, N. C.

Sire: Gayhead's His Pride, A. R.

Dam: Great Elm Roselind, 12691—640—DD (1 A. R. daughter).

"Quality does not cost . . . It pays"

Come down EAST in September
ESSEX COUNTY SALE
SEPTEMBER 27, 1950

T. B. ACCREDITED
N. H. BANG'S ACCREDITED 275
A. J. YOUNG, Proprietor

GREAT ELM FARM
R. F. D. No. 3, Dover, New Hampshire

In Strafford County

ANTOINETTE Will Please You

Come down EAST in September
ESSEX COUNTY SALE
SEPTEMBER 27, 1950

CONSIGNED **ESSEX COUNTY FALL SALE, Fairgrounds,**
TOPSFIELD, MASSACHUSETTS, WEDNESDAY, SEPTEMBER 27

A Top Young Cow . . . Class Leading Inheritance
Both Sides of Her Pedigree

ANTOINETTE OF ALFALFA FARM

Born: October 25, 1945
8812—452—Sr3—D.H.I.A.

Sire: Lincoln St. Nicholas, a son of Lincoln Crusader, A. R. and out of Foxburg's Neater's Gillyflower, **13039—747—BB—892 T. M., 12638—731—AAA, former Class Leader, 14467—831—A—730 T. M.**
(2 A. R. sons, 3 A. R. daughters).

Dam: Lincoln France, 14178—738—7yrs—365.
A daughter of Dunwalke Rosebud's Butterfat, A. R. and a half-sister to Lincoln's Splitsilk, **13071—643—EEE, former Class Leader, 13180—657—CCC, former Class Leader, 15500—747—A—2x.**

Antoinette will be fresh at sale time. Plan to attend the Essex County Fall Sale, Wednesday, September 27. Visit our herd—you are always welcome.

ALFALFA FARM • Topsfield, Massachusetts

VACCINATED . . . ACCREDITED

JOHN E. CAIN CO., Owner — Address Correspondence to: DONALD E. FADDEN, Manager

SENORITA goes to TOPSFIELD

for the
ESSEX COUNTY FALL SALE
SEPTEMBER 27—Topsfield Fairgrounds

For catalogs write SEATH & SHULTZ
SALES SERVICE, Peterborough, N. H.

GREENWAY COUNTY SENORITA
Born February 12, 1944
13771—628—Sr2—365C
14400—675—5yrs—365
Will be fresh—ready to pay-off.
Vaccinated.

Her Sire:
Green Meads Prospect, A. R.
29 A. R. daughters average 11859—599, 2 over 800 lbs.
He is a son of LANGWATER COUNTY SQUIRE, A. R., out of
GREEN MEADS QUEEN PHYLLIS
12015—655—Jr2—365C
14481—826—Jr4—365
3 A. R. daughters, full sisters to Prospect:
Green Meads Lady Faine, 21063—903—7yrs
Green Meads Lady Fae, 15287—756—Jr4C
Green Meads Lady Fair, 14626—700—Sr4

Her Dam:
Helpmate of Ware
13100—572—Jr2—365C
A daughter of LANGWATER HILARITY, A. R.

2nd Dam:
Ren's Maid of Ware
9749—496—Sr2—365C

Here's one you can buy with confidence.
She has 2 good A. R. records and both her sire and dam are A. R.

GREENWAY FARM - Ware, Massachusetts

G. H. TIMMINS, Owner — ACCREDITED—NEGATIVE — L. B. WILSON, Superintendent

A Really Top FEARLESS Out Of Our LUTE OF INDIAN RIDGE Family

CONSIGNED

ESSEX COUNTY FALL SALE

Fairgrounds, TOPSFIELD, MASS.

Wednesday, September 27

IN THE SALE

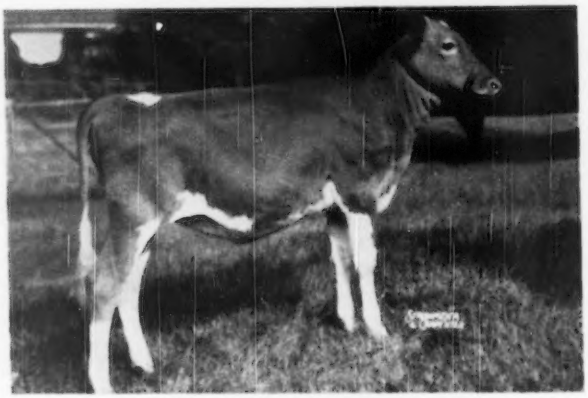

KITCHENER FEARLESS FIOLA

Born: February 10, 1950

Sire: McDONALD FARMS FEARLESS, A. R. . . . A proved son of Myhaven King, A. R. out of Aiyukpa L. Queen, 11177—653—Jr2 that is by a son of Shuttlewick Levity, A. R.
A STRONG FEMALE LINE—TRACES DIRECT TO THE FOUNDATION OF SOME OF THE BEST OF MUSICAL FAMILY BLOOD.

Dam: KITCHENER MAIDA, 10194—525—5yrsC. A daughter of Mussolini, A. R. out of Argilla Fiola, 10540—523—G (4 A. R. daughters.) She is by Dolly's Foremost of High Rock, A. R. (**noted sire of top production**) and out of Lute of Indian Ridge, 8874—562—G (**foundation of some of the tops in the Musical line**). Fiola, granddam of Fearless Fiola, is a maternal sister to Argilla Flute, 13035—752—G, she dam of Alfalfa Farm Flute (**4 consecutive Class Leading records**) and Alfalfa Farm Primrose, 17564—1083—Sr4C (**National Class Leader**) Fiola is also maternal sister to Argilla Lute, 13331—753—AA, she dam of Alfalfa Farm Lute, 17378—1058—Sr4C (Class Leader 2nd Place) and Catamount Melody, 12360—751—GG, 14047—848—AA (**Excellent, 1948—noted show cow**).

CONSIGNED . . . **NEW HAMPSHIRE STATE SALE, Putnam Hall, DURHAM, NEW HAMPSHIRE, THURSDAY, SEPTEMBER 28.**

A FASHION PLATE out of a TRUMPET

A Choice Open Heifer . . . KITCHENER FASHION'S MOONGLOW—Born: Aug. 2, 1949

HER DAM

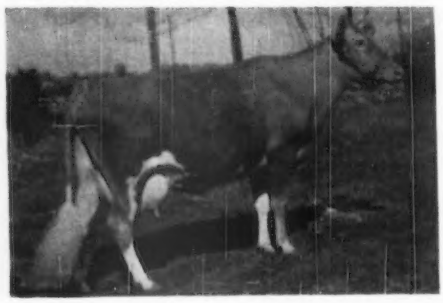

Sire: McDONALD FARMS FASHION PLATE, A. R. (2 P. R. sons, 21 A. R. daughters, 2 over 700 lbs. fat, 8 over 600 lbs. fat).

He by **Foremost Prediction, A. R.** out of Dorothea of Olentangy, 10348—585—DD—911 T. M. (3 A. R. daughters, 2 P. R. sons) Dorothea was 1st prize 3-Year-Old, Md., N. Y., National, 1938.

◄—Dam: KITCHENER MOONBEAM
12235—593—5yrs

Sire: KITCHENER TRUMPET, A. R.
Proved son of Lute of Indian Ridge (7 A. R. daughters—see above).

Dam: KITCHENER ROYAL SUNSET
11100—524—AAA
3 A. R. daughters.
Traces to the foundation of the Musical family, with an infusion of Mirth—Levity through the great sire, Douglaston Prince Royal, A. R.

T. B. ACCREDITED 243954
BANG'S FREE 86
R. B. HAYDEN, Owner

Kitchener Farm

BILLERICA, MASSACHUSETTS
A. C. BARNARD, Manager

Tarbell Guernsey Farms

FOUNDED 1816

CONSIGNED . . . **ESSEX COUNTY FALL SALE, Fairgrounds, Topsfield, Massachusetts, Wednesday, September 27**

A BRED HEIFER—Granddaughter of LADY AUGUSTA out of a PEACEMAKER Daughter.
TARBELL GALLANT ELLIN . . . Born: June 2, 1948

Her Sire's Dam

DOUGLASTON LADY AUGUSTA
(pictured at 12½ years)
12106—607—E
The only cow of the breed to date to be classified Excellent and have four daughters classified Excellent. Head of the only three generations of Excellent cows. Five daughters average 722 lbs. of fat.

Sire: McDonald Farms Tarbell, A. R., a son of McDonald Farms Distinction, A. R. out of Lady Augusta (see below).

ELLIN COMES FROM A STRONG FEMALE LINE

Her Dam: Tarbell Peerless Ellin
8846—468—Jr2—305C—2x
Sire: Foremost Peacemaker, A. R. Leading Century sire of the breed. Two National Records—Two Class Leading daughters.
Dam: Tarbell Farms Royal Elodie
8465—439—Jr4—305C—2x
The dam of Gallant Ellin has 3 full sisters.
Tarbell Farms Peerless Elodie
9709—446—Sr3—305C—2x
Tarbell Farms Peerless Eileen
12062—620—Sr3—1087 T. M.
Tarbell Peerless Emerita
8032—424—Sr2—305C—2x

She is a full sister-in-blood to Tarbell Farms Peerless Eloise, 14360—800—Jr3C.

GALLANT ELLIN was bred February 7, 1950, to Tarbell Farms Double Champ, A. R. a son of the National Class Leader, Tarbell Farms Peerless Margo, **18501—1013—Jr3—365C.**

FEDERAL ACCREDITED — VISITORS ALWAYS WELCOME — N. Y. STATE NEGATIVE APPROVED

TARBELL GUERNSEY FARMS

Chenango County
SMITHVILLE FLATS, N. Y.

An Outstanding A. R. Cow — Granddaughter of Prince Hollistar

CONSIGNED . . . **ESSEX COUNTY FALL SALE, Fairgrounds**

TOPSFIELD, MASS., WEDNESDAY, SEPTEMBER 27

ELMHAVEN STARBOY'S ARAMINTA (Vaccinated)
Born March 1, 1944
Will be fresh at sale time
14546—644—Sr2C, 15530—732—5yrs

Sire: Rockingham Starboy, A. R. A proved son of Rockingham Prince Hollistar, A. R. and out of Rockingham Star Lass, 12236—618—AA (1 A. R. son, 2 A. R. daughters, include Rockingham Peerlass, 12921—720—BB).

Dam: Edgewood's Althesia, 8465—438—Sr4—305C—2x. Next Dam: Edgewood Farms Althea, 3 A. R. daughters including Edgewood Farms Bella, 12754—624—E.

Here is an opportunity to buy a real high producing dairy cow. She has milked well over 70 pounds per day.

ELMHAVEN FARM — Dunstable, Mass.

M. O. LARTER, Owner — MELVIN STEVENS, Manager

Come down EAST in September
ESSEX COUNTY SALE
SEPTEMBER 27, 1950

FORGES FARM

INC.

ESTABLISHED 1910

PLYMOUTH MASSACHUSETTS

Two That Will Please . . .

CONSIGNED . . . **ESSEX COUNTY FALL SALE, Fairgrounds, TOPSFIELD MASSACHUSETTS, WEDNESDAY, SEPTEMBER 27**

An A. R. Cow Due In October

FORGES ROYAL BELL

Born January 27, 1945

10220—529—Sr3C—1092 T. M.

2nd prize 2-year-old, Brockton, Topsfield, 1947. Member 1st Get of Sire, 1st Dairy Herd, Brockton Fair, 1948.

Sire: Rosewald Bell Boy, A. R.
16 A. R. daughters, 1 over **800** lbs. fat, 8 over **700** lbs. fat, 12 over **600** lbs. fat. Others on test.

Dam: Forges Royal Wisp
11287—560—4A—809 T. M.
A daughter of Forges Royal Knight, A. R. 22 A. R. daughters include, Forges Royal Tilly, 18193—1058—5yrs—365

Her Paternal Granddam

BROADLAND BELLA
9960—516—G, 11198—585—BB.
Full sister to Broadland Baroness, 12342—660—GG.

ROYAL BELL is due in October to the service of Garnet's Darius, a son of Langwater Darius, A. R. out of Antietam Garnet, 14023—669—G ($8,100) 2 A. R. daughters include Rosewald Garnet's Susette, 14964—706—Jr2C

A Peterson Son

FORGES PETER GASCON

Born November 27, 1949

A son of Langwater Peterson, 2 A. R. daughters, others on test. His first two daughters have finished with 609—Jr2C and 642—Sr2C. He is a son of Langwater Peter, great proved production sire, 36 A. R. daughters, 18 P. R. sons. 1 daughter over 1000 lbs. fat, 3 over 900 lbs. fat.

Dam: Groton House Caesar's Joy
10332—537—Jr3—365C
Full sister to Groton House Caesar's Julia, 13362—780—Jr2C. A daughter of Argilla Caesar, A. R.—outstanding sire of production and a son of the famous, Palotterie of High Rock (5 records over 900 lbs. fat; Joy is out of Holly Farm Jewel, 14729—813—B (4 A. R. daughters).

His Paternal Granddam

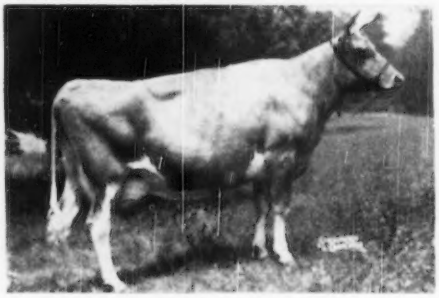

LANGWATER CORONA
14070—652—D, 15066—749—A. EXCELLENT, 1948
2 A. R. daughters
Langwater Halo
14482—750—7yrs
Langwater Brightness
14589—663—Sr4C
She dam of Langwater Sentry ($6,100)

This bull—a well-bred youngster—ready for light service—also is rich in the blood of the Coronet family.

T. B. AND BANG'S ACCREDITED (VACC.)

LOTHROP WITHINGTON, President — THOS. W. PRENTICE, Manager — ROBERT CLAPP, Herdsman

COMBINATION GUERNSEY SALE — October 4 — Beaty's Sale Pavilion

6 Miles South Huntington, State Road 9 and 37 — 1:00 P. M.

BRUCE WATSON & SON, Wabash, Indiana, will sell **24 heifers**—some fresh, some bred, a few open.
RAYMOND MCAHREN, Decatur, Indiana, will sell **7 head.**
AUTIE LEWIS & SON, Ossian, Indiana, will sell **4 heifers.**

Other Consignments:

This offering will, with exception of two animals, be Calfhood Vaccinated.

In the sale are females sired by sons of:

Foremost Prediction, Pine Manor Levity Prince, Meadow Lodge King's Warrior, Meadow Lodge King's Oklahoma, Pine Manor King's Royal, Coronation Reflector, Kenfleur's Fanette's King, McDonald Farms Prediction, Pine Manor King Kenfleur, McDonald Farms Hoosier.

Write: **Everett R. Beaty Sales Service, Huntington, Indiana.**

GREEN MEADS FARM

Come down EAST in September
ESSEX COUNTY SALE
SEPTEMBER 27, 1950

CONSIGNS TO THE

ESSEX COUNTY FALL SALE

September 27, 1950 — Topsfield, Massachusetts

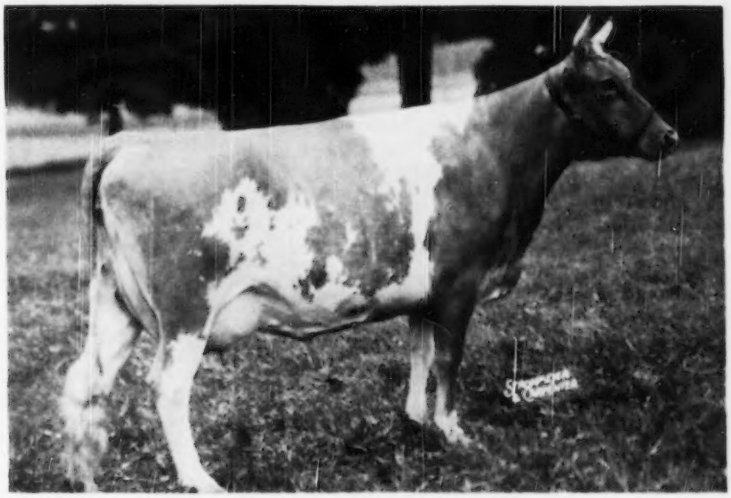

GREEN MEADS DAME JOSIE

On test, 4693—187—Sr4 in 95 days

A daughter of Langwater Vindicator, whose 13 A. R. daughters have 16 records averaging 13502—622, out of a daughter of Green Meads Levity King, that sold for $15,000.

ALSO

Green Meads Princess Sara

Born June 4, 1948

Sire: GREEN MEADS LEVITY PRINCE
Sire: Green Meads Levity King
Dam: Green Meads Lady Willow
15344—815—GG (former Class Leader)

Dam: GREEN MEADS DAME SALLY
On test, 10651—457—Sr4 in 200 days
Sire: Langwater Vindicator
Dam: Green Meads Silver Moon
13607—652—6yrs

Due December 12, 1950 to service of
LANGWATER HALLEY
Sire: Langwater Milestone
Dam: Langwater Admiration
12895—613—Jr2—365C
Classified Excellent '49 '50

RICHMOND, MASSACHUSETTS

DARWIN S. MORSE, Owner — WM. COCHRAN, Manager

Breeders' Bookshelf

MARKETING

MILK AND MILK PRODUCTS, by Clarence Henry Eckles, Willes Barnes Combs and Harold Macy. A detailed and thorough discussion of every subject of importance to the dairyman producing milk and milk products for the market. Special attention is given to the composition and properties of milk. Emphasis is also placed upon the sanitary production of milk and the value of dairy products in the human diet. 386 pages, illustrated, $5.75.

THE MARKETING MILK INDUSTRY, by Roadhouse and Henderson. A new edition on Market Milk is now offered by Professors Roadhouse and Henderson of the University of California, and gives a review of modern practice of every phase of the industry. This new book covers everything from "plant layout to performance of tests, from chemistry of special products to sanitary production methods, from comparison of delivery costs to fundamentals of nutrition." 716 pages, 6x9, 167 illustrations, 126 tables. Price $7.00.

SECRETION OF MILK by Dwight Espe. Third edition. Secretion of milk provides a better understanding of the functions of the mammary gland. It deals with the anatomy of the udder and the influence of feeds on the composition of milk. 325 pages, 61 illustrations. $5.50.

DISEASE CONTROL

HOME VETERINARIAN HANDBOOK. A practical veterinarian gives a complete guide on handling emergency situations with barn animals and poultry. Dr. E. T. Baker has prepared a brief encyclopedia on information on horses, cattle, hogs and other farm animals, $2.50.

PRINCIPLES OF ANIMAL HYGIENE AND PREVENTIVE VETERINARY MEDICINE, by Dr. Leunis Van Es. Veterinarians, livestock producers and others will find this book an excellent summarization of the literature in the light of the author's experience. Here is found authoritative information on every topic of animal preventive medicine. 768 pages, $7.00.

LIVESTOCK AND POULTRY DISEASES, by D. W. A. Billings. A complete source of information on causes, prevention, symptoms and treatment of diseases of farm animals. 520 pages, 54 illustrations, $4.50.

VETERINARY GUIDE FOR FARMERS, by G. W. Stamm. A book of value to any owner of farm animals, written in plain language. Know what disease can strike the herd, what should be done and how to prevent future outbreaks. A book that should be on every farm. 288 pages, well illustrated, selling for only $3.50.

NUTRITION

ANIMAL NUTRITION, by Leonard A. Maynard. This book presents the chemical and physiological aspects of animal nutrition with special reference to farm animals. The broad principles of nutrition are laid down by Professor Maynard and include: Nutritional Balances, Nutritive Energy, Growth, Reproduction, Lactation and Work Production. 483 pages, illustrated, 2nd Ed. 1947, $5.00.

MANAGEMENT

DAIRY CATTLE AND MILK PRODUCTION, by Dr. C. H. Eckles and revised by E. L. Anthony. Common sense information on increasing production, raising calves, selecting a sire, feeding economically, and other details that mean the difference between success and failure. Over 40,000 copies in use. Revised edition 560 pages, 98 illustrations, $5.00.

PRINCIPLES OF DAIRYING, H. F. Judkins, second edition by Richard W. Smith, Jr. This book covers the general scope of the dairy industry. Composition and properties of milk. Sampling of milk and cream. The Babcock test for whole milk. Essentials in the production and handling of Market Milk on the farm. 516 pages. $5.50.

ELEMENTS OF DAIRYING, by T. M. Olson. New ideas on the dairy industry giving origin and types of dairy cattle, milk and its secretion, composition and food value. The processing industries, milk marketing, cream, butter, ice cream and cheese. Several chapters are included on feeding dairy cattle and dairy herd management. 570 pages, price $5.50.

PROFITABLE FARMING AND LIFE MANAGEMENT, by Wilbur J. Fraser. An interesting book on the profitable side of farming and life management. It is a simple, practical, earnest attempt to help farm people produce more profitably, save and invest more wisely, and live country life at its best. 416 pages, illustrated, $3.45.

FEEDING

DAIRY CATTLE FEEDING AND MANAGEMENT, by H. O. Henderson. A new edition of Henderson, Larson and Putney entirely rewritten and enlarged. A very good textbook on dairy management. Stresses dairy rations, feeding for milk production, fitting and management of cows on test, pasture and silage. Also raising of dairy calves. Price, $5.00.

FEEDS AND FEEDING, by F. B. Morrison. A new edition published in 1947, is the most comprehensive book on feeds and feeding that is printed. It is a basis of nearly all feeding experiments and practices. It sets up the dairy practices of dairy cows, beef cows, horses and hogs. An invaluable book. 1050 pages profusely illustrated, $7.00.

JUDGING

JUDGING DAIRY CATTLE, by E. S. Harrison and Strohmeyer & Carpenter. The best book on judging that has been printed. It has 192 pictures giving all the information and reasons for placing dairy cattle of all breeds. 130 pages, illustrated, $3.50.

BREEDING

RAISING LIVESTOCK, by Walter H. Peters and George P. Deyoe. The purpose of this book is to provide up-to-date information on raising livestock. It is intended, primarily, for students of vocational agriculture, and youths on the farm, and makes a very handy book for reference to breeders of all types of livestock. It includes information on breeding programs, keeping livestock records, marketing and processing. 530 pages, well illustrated, $2.60.

PRINCIPLES AND METHODS OF ANIMAL BREEDING, by R. B. Kelley. This book gives an historical background of breeding, particularly the beef breeds as they started in England. It makes a very fine reference book. Illustrated with many tables and pedigrees. 304 pages, $3.50.

BREEDING AND IMPROVEMENT OF FARM ANIMALS, by V. A. Rice. This book is the new third edition and is one prepared to answer all questions on animal breeding. "When to breed, factors of heredity, care of mother and offspring at parturition, causes of sterility, artificial insemination and its advantages, disadvantages, and methods, sex determination and control." Prof. Rice is with the Animal Husbandry Division, Massachusetts State College. The book has 749 pages and is profusely illustrated. $5.50.

INTRODUCTION TO BREEDING FARM ANIMALS, by Laurence M. Winters. A simple and concise introduction to a great subject. It covers the subjects of reproduction, selection, grading, inbreeding, cross-breeding in all types of farm animals. 250 pages, illustrated, $2.48.

ANIMAL BREEDING, by Laurence M. Winters. This is the fourth edition, thoroughly revised. Is used in many schools and covers the biological background, reproduction, heredity and the practice whereby breeders of the past and breeders of today have accomplished results. Price $4.50.

ARTIFICIAL INSEMINATION OF DAIRY CATTLE, by H. A. Herman and F. W. Madden. A practical book, written especially for the layman, on the practice of artificial insemination. It is non-technical, and gives much information on the breeding of cattle. This book should prove of great benefit to artificial breeding associations. $3.25.

ARTIFICIAL INSEMINATION OF FARM ANIMALS, by Enos J. Perry and others. A comprehensive book on methods which are revolutionizing the breeding of livestock throughout the world. The first book to be available in the English language. A real treatise on this method. 266 pages, 45 figures, $4.00.

HEREDITY IN DAIRY CATTLE, by James E. Russell, the developer of Glenburnie Guernseys and a breeder and student for forty years. A book that every new breeder should study, and every old breeder should read. The genetics of breeding in everyday language. Published by The American Guernsey Cattle Club and a real authority on breeding. 156 pages, several illustrations. $2.50.

ANIMAL BREEDING PLANS by Professor Jay L. Lush, Iowa State College, third edition. Written to give a clear understanding of the means available for improving the heredity of farm animals—especially of what each possible method will or will not do. Actual breeding plans and mating systems are explained in detail. Special attention is given to several new plans. 450 pages, 50 illustrations. $4.00.

GUERNSEY BREED BOOKS

THE GUERNSEY, by William H. Caldwell, secretary emeritus of The American Guernsey Cattle Club, a story of the breed from its beginning in America. Filled with many interesting stories. Should be in every Guernsey library. Profusely illustrated. Price $2.75.

THE LIFE OF JAMES E. DODGE, by Alvin H. Sanders. This book was prepared under the direction of the Dodge Memorial Committee as a memorial to Mr. Dodge for his work as a breeder of livestock. Mr. Sanders, the author, was formerly editor of the Breeders' Gazette. The book contains 192 pages and 12 illustrations. $1.50.

All above prices subject to change without notice.

Allow plenty of time to fill orders, for several books are being reprinted and will be sent as soon as bound.

HOW TO ORDER BOOKS

Send check or money order for the price listed, addressed to:

Breeders' Bookshelf

P. O. Box 157, Peterborough, N. H.

Come down EAST in September
ESSEX COUNTY SALE
SEPTEMBER 27, 1950

PLAN TO ATTEND
ESSEX COUNTY SALE, TOPSFIELD, MASS.
WEDNESDAY, SEPTEMBER 27, 1950

OH! OH! What A Gal Is Susie

This is one of your last opportunities to buy a daughter of ARGILLA CAESAR, A. R.

GROTON HOUSE CAESAR'S SUSIE
Born December 6, 1947
Will be fresh about sale time.

Her Sire

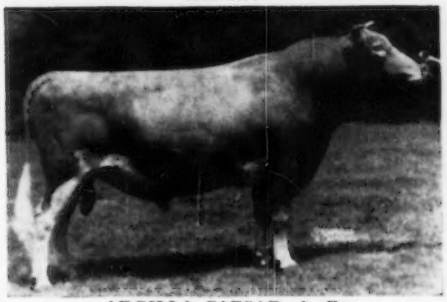

ARGILLA CAESAR. A. R.
Sire: Aiyukpa L. Czar, A. R.
Dam: Palotterie of High Rock
15882—865—E
16147—921—BB
17149—913—A
17435—954—A
16430²—915—AA

SUSIE HAS 3 OUTSTANDING FULL SISTERS

GROTON HOUSE CAESAR'S SOPHIE
11223—665—Sr2
GROTON HOUSE CAESAR'S SYLVIA
10108—506—Jr2C
GROTON HOUSE CAESAR'S SECRET
10511—581—Sr2

Her Dam

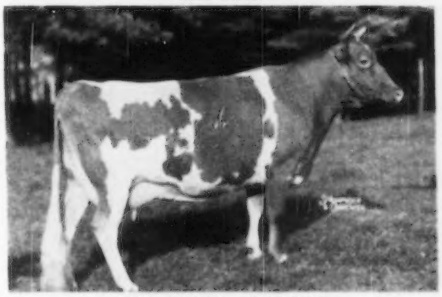

CHUB HILL SEEDLER
11653—714—EE; 12319—721—7yrsC

GROTON HOUSE FARM - Hamilton, Mass.

Address communications to NORBERT WHITE, Manager, P. O. IPSWICH, Mass.

ACCREDITED—VACCINATED

Ben Tulloch Fair Palotterie

Goes Back To The OLD "COUNTY"

Come down EAST in September
ESSEX COUNTY SALE
SEPTEMBER 27, 1950

BEN TULLOCH FAIR PALOTTERIE is consigned to the **Essex County Fall Sale**

September 27, 1950 Fairgrounds, Topsfield, Mass.

BEN TULLOCH FAIR PALOTTERIE
13114—558—Jr2—365

SIRE

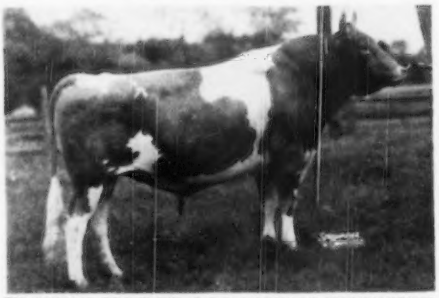

FLYING HORSE COLONEL'S PROMISE
(Featured May 1 Journal, page 46)
Sire: CHEDCO COLONEL, A. R.
Dam: ALFALFA FARM PRIMROSE
Classified E at 12 years.

DAM

ARGILLA FAIR PALOTTERIE 2d
15324—678—EE
14888—634—AA
Sold for $3,000 at Argilla Dispersal.
Sire: ALFALFA FARM PHILOSOPHER, A.R.
Dam: ARGILLA FAIR PALOTTERIE

Palotterie carries the same trim head and neck, and sharp withers, as that of her Excellent paternal granddam, Alfalfa Farm Primrose (12058—765—E, 17564—1083—Sr4—365C).

Her maternal granddam, Argilla Fair Palotterie (14007—654—GG, 15631—762—E, 16536—760—AA), sold for $2,600 at the Argilla Dispersal, and was an Aiyukpa L. Czar daughter, a grandson of Shuttlewick Levity, and out of a granddaughter of Dolly's Foremost of High Rock. (28 daughters over 700).

Ben Tulloch Fair Palotterie is on retest with 1120—48—Jr3 in 23 days. She's Essex County-Bred! She'll be sold in Essex County!

Don't Miss This Real Production Breeding!

BEN TULLOCH FARM - Millbrook, New York

T. B. ACCREDITED 511466 . . . STATE BANG'S FREE A1167

JOHN W. HANES, Owner — GEORGE KENNEDY, Herdsman — THOS. W. PRENTICE, JR., Manager

Home of . . .
High Test and Production

VISIT →

FLYING HORSE FARM
South Hamilton, Mass.

We are sending two daughters of CHEDCO COLONEL, and one by RULER, to the Essex County Fall Sale in Topsfield on September 27.

IN SALE

My picture not available.

SEE ME AT THE SALE.

FLYING HORSE COLONEL'S TULIP
10403—530—Sr3 in 244 days.

IN SALE

FLYING HORSE COLONEL'S VIOLET
10858—605—Jr3—365C (pending)

Tulip is out of Chedco Tulip with 676—F and 796—7yrs. Violet is out of Flying Horse Master's Violet, a daughter of Bandmaster, with 681—Jr2. They are both daughters of Chedco Colonel—see March 15 Journal for picture of other daughters of Colonel.

IN SALE

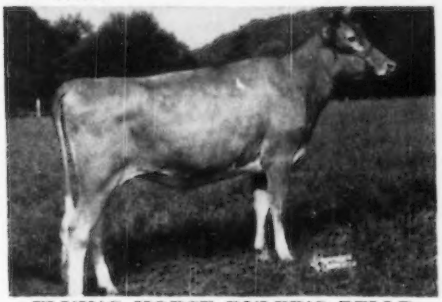

FLYING HORSE RULER'S BELLE
Born November 3, 1948
Bred May 4, 1950 to a son of Catamount Melody

By
Flying Horse Master's Ruler, he a Bandmaster and out of Belle of Fashion.

Out of
Flying Horse Royal Bluebell
13900—711—GG
16117—835—BB
A daughter of Flying Horse Farm Royal.

Ruler's Belle has a full sister on test and in 256 days she has made 9228 lbs. milk and 537 lbs. fat as a Sr2.

T. B. ACCREDITED - MASS. ABORTION FREE NO. 60

Come down EAST in September
ESSEX COUNTY SALE
SEPTEMBER 27, 1950

FLYING HORSE FARM • ***South Hamilton, Massachusetts***

Please address correspondence to . . .
COREY C. GAREY, MANAGER — GRAHAM FOSTER, HERDSMAN

CONSIGNED . . .

NEW HAMPSHIRE STATE SALE

Putnam Hall — Durham, New Hampshire

Thursday, September 28, 1950

A Fresh A. R. Cow

CYBATINA BETTY

10403—463—Jr3—305—2x

Born August 28, 1946

Sire: HIGH MOWING DIAMOND TRUBIE. A son of Foremost Diamond Jim, A. R., out of Foremost Theodosia.

Dam: CYBATINA ELIZABETH 8884—522—Jr3—325 days—2x—D.H.I.A., a daughter of Wesana Coronado, A. R., 6 A. R. daughters.

HERE IS A TOP A. R. COW FRESH AGAIN AND READY TO GO

BROWN FARM

S. E. BROWN, Owner

WEST SWANZEY, N. H.

LOUIS MERRYMAN'S 76TH SALE

MARYLAND STATE FAIRGROUNDS

TIMONIUM, MARYLAND

Friday, October 27

We have listed, at the time this advertisement is written, a number of animals.

Bulls old enough for service, fresh cows and bred heifers near freshening are always in demand in the late Fall.

Fifteen bulls in our last sale averaged $567. If you have a yearling bull, a good individual from a high record dam, send in the information.

If you have more Vaccinated bred heifers than you need, send in the information.

Dr. George T. Pack, Lauxmont Farms, Wrightsville, Pa., will abandon the Lauxmont kennels and will sell his entire pack of Collies in this sale.

THE LOUIS McL. MERRYMAN & SONS, INC.

SPARKS, MARYLAND

SOUTHERN OREGON

GRANTS PASS **MEDFORD**

ASHLAND **KLAMATH FALLS**

DR. F. C. ADAMS, Klamath Falls
J. C. & E. F. CALHOUN, Grants Pass
FRANK L. HOWARD & SONS, Grants Pass
W. A. JOHNSON & SONS, Grants Pass
L. L. LOMBARD, Klamath Falls
BEN NELSON & SON, Medford
EVERETT E. & MARION ROBINSON, Grants Pass
H. R. WESTERBERG & SON, Ashland

Line-bred to Old Phyllis

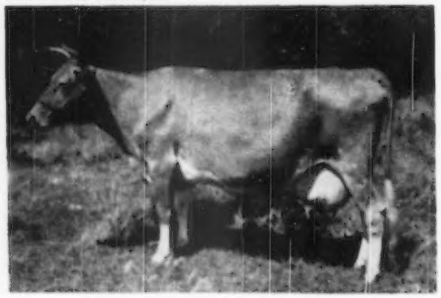

GRANGEVILLE HOPE'S PHYLLIS
Classified VG at 16 years
12909—707—BB—1095
14018—743—A—1095

This fall's cows are calving to Prime and Buck, whose first daughters are now finishing test.

Descended from this brood cow, we have through:

Her grandson and great grandson—
CHUCKANUT PHYLBOND
VALLEY ROGUE PEGGY
10943—554—Sr3—HIR—670
VALLEY ROGUE PEARL
11941—551—Jr4—HIR—672
VALLEY ROGUE ROYAL POPPY
10142—542—Jr2—HIR—650
VALLEY ROUGE POPPY
10534—655—Sr9—HIR—730 (pending)
VALLEY ROGUE PERPETUA
10134—599—Jr3—HIR—730

Her grandson and great grandson—
QUALITY FARM BETTINA'S CAPTAIN
VALLEY ROGUE CLEO
11812—589—Sr2—HIR—652

Her grandson—
QUALITY FARM FANCY'S BUCK
VALLEY ROGUE BARBARA
11810—519—Jr2—HIR—650

Her great grandson—
QUALITY FARM PRIME
VALLEY ROGUE FANNY
8027—428—Jr2—HIR—730
VALLEY ROGUE FLORA
9125—481—Jr2—HIR—339 days
VALLEY ROGUE FIDELIA
9752—513—Sr2—HIR—296 days

VALLEY ROGUE FARM

● On HIR test, the 1949 herd average was 456 lbs. fat on 54 cows. ●

W. A. JOHNSON & SONS, Owners **GRANTS PASS, OREGON**

MANPOWER
OCTOBER 1

After our complete Dispersal on Monday, September 25, at the Farm—our capable herdsman, Julius Williamson and three of his crew responsible for the handling of the cattle—will be available.

We would like nothing better than to see them successfully carry on with Guernsey cows. Accordingly, we can recommend them to the Guernsey Breeders.

It so happens that they all are single men—ready to go most anywhere. Should you want more details, write us.

BRIAN BORU FARM

HARLINGEN, NEW JERSEY

J. F. & RUSSELL O'BRIEN, Owners — C. C. BAHRENBURG, Manager

DUNN'S TOUR

1910 - 1950

OFFERING ANOTHER COMPLETE HERD

40 head not far from Millbrook, N. Y., all registered, mostly Vaccinated and of McDonald, Coldsprings, Fairlawn breeding. 25 cows and 14 heifers, of which about half are bred. 1 bull.

100 MORE TO SELECT FROM

Our lists were never more complete with offerings of fresh cows, bred and open heifers—a few grade cows and heifers. These are mostly in New York and Massachusetts herds. Lots of open heifers must go before winter.

BIG THREE "H" DISPERSAL

October 2—Leominster, Mass.

140 head at auction, all in one day. Looks like the place to stock up. All registered, Bang's Free—Vaccinated. 85 are milking cows with D.H.I.A. or A. R. records, many bred and open heifers. 5 well-bred herd sires and their daughters. (See advertisement).

BULLS—we have three bulls listed that were bought from Langwater, Charlescote, and Green Meads. All have daughters—two have daughters in milk. Must be moved to make room for junior sires.

Phone us at Schoharie, N. Y. 65 or Marlboro, Mass., 714.

DUNN'S TOUR

"The Short-cut to Good Guernseys."

SCHOHARIE, N. Y., and CORDAVILLE, MASS.

An Ermine Son Will Be Sold . . .

MARYLAND STATE SALE, Fairgrounds, TIMONIUM, MARYLAND
MONDAY, OCTOBER 23, 1950

CONSIGNED . . .

NYALA SUPREME COMMANDER

Born July 13, 1946
Jr. Ch. Md. State Fair, 1947.

Sire: Pine Manor Crown Supreme, A. R. National Junior Champion, 1941. Sire of many good daughters in the Nyala Farm herd, Greens Farms, Conn.

COMMANDER'S MATERNAL SISTER

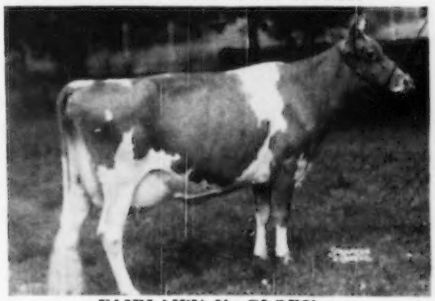

FAIRLAWN K. GLORY

13414—622—Jr2—365C, 17244—815—Jr4—365C
Very Good '47-Excellent '48 '49

COMMANDER'S DAM

FAIRLAWN PEERLESS ERMINE

14469—707—Sr3—365C, 16726—869—7yrs—365C
Very Good '48 '49

DON'T MISS THIS SALE . . . COMMANDER IS OUT OF ONE OF THE GOOD COW FAMILIES OF THE BREED.

GEORGE L. GUNTHER — **THREE D's FARM — Glencoe, Maryland**

CARLTON COUNTY GUERNSEY BREEDERS' CONSIGNMENT SALE

50 HEAD

AT THE FAIRGROUNDS, BARNUM, MINNESOTA
WEDNESDAY, SEPTEMBER 27, 1950

Some of Minnesota's Best

CONSIGNORS

CLOVER GLEN FARM, H. C. HANSON, Barnum, Minnesota
SPRUCE SHADOWS FARM, JAMES E. KELLEY, Minneapolis 20, Minnesota
SANITARY FARM DAIRIES, E. G. RIEDEL, Pres., St. Paul 10, Minnesota
GLUEK FARMS, ARTHUR L. GLUEK, Coma Station, Minnesota
WECCO ACRES, W. E. CUSHNER, Stillwater, Minnesota
WINDYHILL FARM, W. J. NICKERSON, Wayzata, Minnesota

Also consignments from outstanding breeders in Pine, St. Louis, Aitken and Carlton Counties in Northern Minnesota.

CONSIGNMENT WILL FEATURE
SONS—DAUGHTERS—GRANDDAUGHTERS BY TOP SIRES SUCH AS:

MEADOW LODGE KING'S FAVOR
MCDONALD FARMS KING'S KEENAN
LANGWATER MICHAEL
LANGWATER LIBERATOR
LANGWATER SIR ROYAL
BOULDER BRIDGE PRIZE
BOULDER BRIDGE GOLDFINDER
GAYLORDS SQUIRE'S HERD KING
FLYING HORSE PROMISE'S GENERAL

PLUS—many other bulls of proved—popular breeding.

For catalogs and sales reservations write

CARLTON COUNTY GUERNSEY BREEDERS' ASSOCIATION

HAROLD OLSEN, Secretary — BUD SEITZ, Auctioneer — **BARNUM, MINNESOTA**

KANSAS STATE SALE

Fairgrounds, Hutchinson, Kansas — Wednesday, October 25, 1950

Sales Headquarters, Stamey Hotel — Banquet 7 P. M., October 24, Stamey Hotel.
Parade of Cattle at Fairgrouuds following banquet.

A GOOD PLACE TO BUY GOOD ONES

The records show that Guernseys sold in our sale

MAKE GOOD FOR THEIR BUYERS

SKYLINE CRUSADER'S WANDA . . .

A former National Class Leader and now Class Leader, 2nd Place
11741—646—Jr2—305C—2x

↓

Sold in a Kansas State Sale
ST. ALBANS COUNT'S HALE SPOT . . .

A Class Leader
6th Place
19786—1106—7yrs

↓

Also Sold in a Kansas State Sale

Many other examples can be found of cattle sold in our State Sales that have done exceptionally well.

THIS YEAR IS NO EXCEPTION!!

The sale will feature ten 4-H and FFA heifers. A large number of A. R. cows and outstanding bred heifers close-up. Our next advertisement will list the consignors to this sale.
It again promises to be a top sale—a sale where you will buy the tops in good Guernseys.

For Catalogs Write
MAX DICKERSON, Chairman State Sales Committee

315 Shawnee St. — **Hiawatha, Kansas**

STERLINGOLD PREMIER — LEESIDE ENSIGN

Two outstanding sires at Leeside Farm, Lumberville, Pa.

Twelve young daughters of PREMIER:

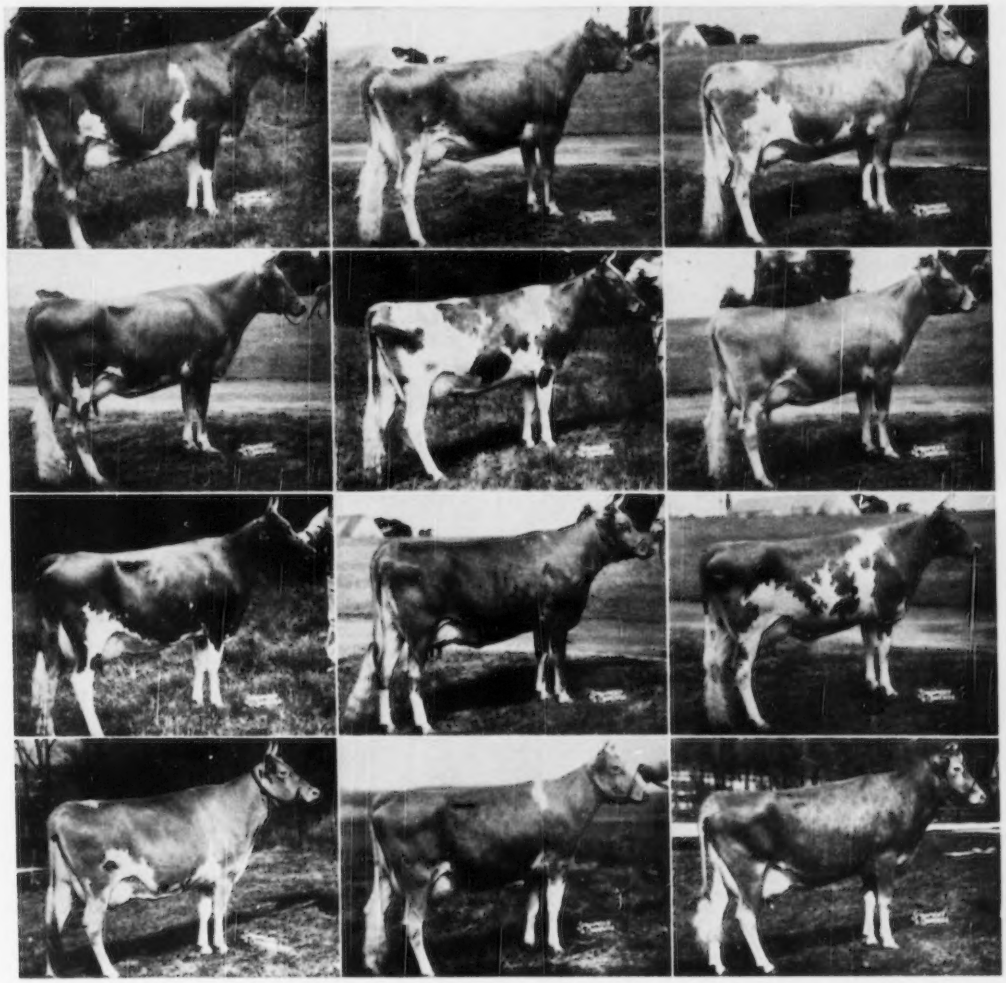

LEESIDE SOUTHERN SPARKLER
Sr. 2 8191-432-217 days

LEESIDE SOUTHERN FRIEND
Jr. 2 12840-626

LEESIDE SOUTHERN MABEL
Sr. 2 5532-250-142 days

LEESIDE SOUTHERN FAVOR
Sr. 2 11862-565-309 days

LEESIDE SOUTHERN PATIENCE
Sr. 3C 13096-631
Sr. 4 6994-348-131 days

LEESIDE SOUTHERN KATINKA
Jr. 2 10852-601-319 days

LEESIDE SOUTHERN LASSIE
Sr. 2 10092-561-10 mos.

LEESIDE SOUTHERN SULTANA
Sr. 2C 11844-601
Sr. 3C 13975-701

LEESIDE SOUTHERN LILLIAN
Jr. 3C 11358-630

LEESIDE SOUTHERN MILENA
Sr. 2 11988-611

LEESIDE SOUTHERN LORA
Jr. 2 11860-628

STERLINGOLD PHOEBE*
Jr. 2C #10557-589-10 mos.
Sr. 3C 13193-818

*Sold Sterling Sale $7500.

STERLINGOLD PREMIER

STERLINGOLD PREMIER was in dam by the service of Riegeldale Melba's Emory when Sterling Farms purchased his dam, Riegeldale Majesty's Buttercup at the first Riegeldale Sale, 1941. PREMIER was dropped at Sterling, July 28, 1942. His dam, Buttercup, completed a class leading record of 15272-907-EE. PREMIER'S 13 nearest tested dams average 15528-838-5.40%.

PREMIER was used at Sterling Farms, after which we purchased a half-interest in him. His progeny at Sterling included a number of sons and seven heifers. Before these heifers reached breeding age, we purchased the second half-interest from Sterling.

PREMIER daughters A.R. records are listed at the right, including the results through July of those now on test here at Leeside. 27 records (12 mo. 3x) average 12266 Milk 626 B.F. 17 of these were 2 yrs.; 8 were 3 yrs.; and 2 were jr 4. 21 of the records listed were made at Leeside and 9 were completed at five other farms. The records at Leeside are unselected.

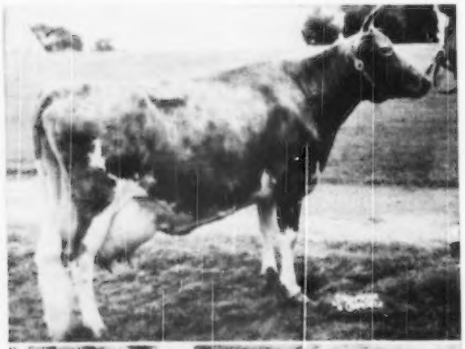

STERLINGOLD PHOEBE	Sr. 3C	13913	818
	Jr. 2C*	#10557	589
LEESIDE SOUTHERN JUNE	Jr. 3C	14625	759
STERLINGOLD PATRICIA	Jr. 4C	14609	739
STERLINGOLD PLAYFUL	Jr. 4C	13627	712
LEESIDE SOUTHERN SULTANA	Sr. 3C	13975	701
	Sr. 2C	11844	601
STERLINGOLD PRIMA DONNA	Sr. 3	11540	671
STERLINGOLD PAULINE	Jr. 2	12098	653
LEESIDE SOUTHERN PATIENCE	Sr. 3C	13096	632
LEESIDE SOUTHERN LILLIAN	Jr. 3C	11358	630
LEESIDE SOUTHERN PERFECTION	Jr. 2C	10970	630
LEESIDE SOUTHERN LORA	Jr. 2	11860	628
LEESIDE SOUTHERN FRIEND	Jr. 2	12841	627
LEESIDE SOUTHERN COUNTESS	Jr. 2	13327	622
LEESIDE SOUTHERN MILENA	Sr. 2	11988	611
LEESIDE SOUTHERN DAREEN	Jr. 2	12072	609
LEESIDE SOUTHERN FAVORITE	Jr. 2	11914	605
LEESIDE SOUTHERN MAID	Jr. 3C	11673	588
LEESIDE SOUTHERN ROSE	Jr. 2C	11949	586
LEESIDE SOUTHERN NARGA	Jr. 2	11895	582
LEESIDE SOUTHERN LUE	Jr. 2C	13168	573
LEESIDE SOUTHERN NILE	Jr. 2	11039	569
LEESIDE SOUTHERN FIG	Jr. 2C	9860	568
LEESIDE SOUTHERN SULTRY	Jr. 2	12065	567
STERLINGOLD PATIENCE	Jr. 2	11736	561
LEESIDE SOUTHERN LASSIE	Sr. 2*	10092	561
LEESIDE SOUTHERN VALENTINE	Jr. 3C	11064	538
LEESIDE SOUTHERN PRINCESS	Jr. 2	11088	534
STERLINGOLD PEONIE	Jr. 2C	7889	440

*305 day 3x records.

ON TEST AT LEESIDE

LEESIDE SOUTHERN KATINKA	Jr. 2	319 days	601
LEESIDE SOUTHERN FAVOR	Sr. 2	309 "	565
LEESIDE SOUTHERN PERFECTION	Sr. 4	223 "	537
LEESIDE SOUTHERN TAMPA	Jr. 2	321 "	500
LEESIDE SOUTHERN SUNNY	Jr. 2	320 "	477
LEESIDE SOUTHERN MARGE	Sr. 2	211 "	449
LEESIDE SOUTHERN SPARKLER	Sr. 2	217 "	432
LEESIDE SOUTHERN LASS	Sr. 2	249 "	428
LEESIDE SOUTHERN PATIENCE	Sr. 4	131 "	347
LEESIDE SOUTHERN MABEL	Sr. 2	142 "	250
LEESIDE SOUTHERN HOPE	Jr. 2	125 "	204
LEESIDE SOUTHERN MADA	Sr. 2	60 "	129
LEESIDE SOUTHERN JANET	Jr. 2	69 "	106

LEESIDE ENSIGN

LEESIDE ENSIGN is a son of PREMIER, out of a really grand cow, RYCKLAVER BELLE. We have pictured BELLE at the left, showing her at 11 yrs. 9 mos. of age, and in the 3rd month of her 9th lactation. BELLE has 4 A.R. records including 16392-755-11 yr. C. BELLE is for the most part May-Rose and Sequel breeding. Her pedigree traces 46 times to KING OF THE MAY.

LEESIDE ENSIGN has been doing an outstanding job here at Leeside. He has 27 daughters in the herd, some of which are pictured on page 4 of this insert. We believe they are the best type we have so far bred.

LEESIDE FARM

Lumberville, Pennsylvania

ACCREDITED NEGATIVE **PHONE SUGAN 3631**

EDWARD RILEY, Owner **LEONARD MYERS, Herd Manager**

TWELVE TYPICAL PREMIER UDDERS

11 pictured during 1st Lactation; 1 during 2nd Lactation.

PREMIER has done an outstanding job particularly on udders. His daughters have exceptional refinement of head, neck and shoulders — and what is of equal importance, they are uniformly high producers and testers. Twenty-seven 12 mo. 3x records average 12266 Milk 626 B.F. Seventeen of these were 2 yrs., 8 were 3 yrs., and 2 were jr. 4.

PREMIER'S son, LEESIDE ENSIGN, gives every promise of carrying on the good work. For further details of ENSIGN daughters see the next page.

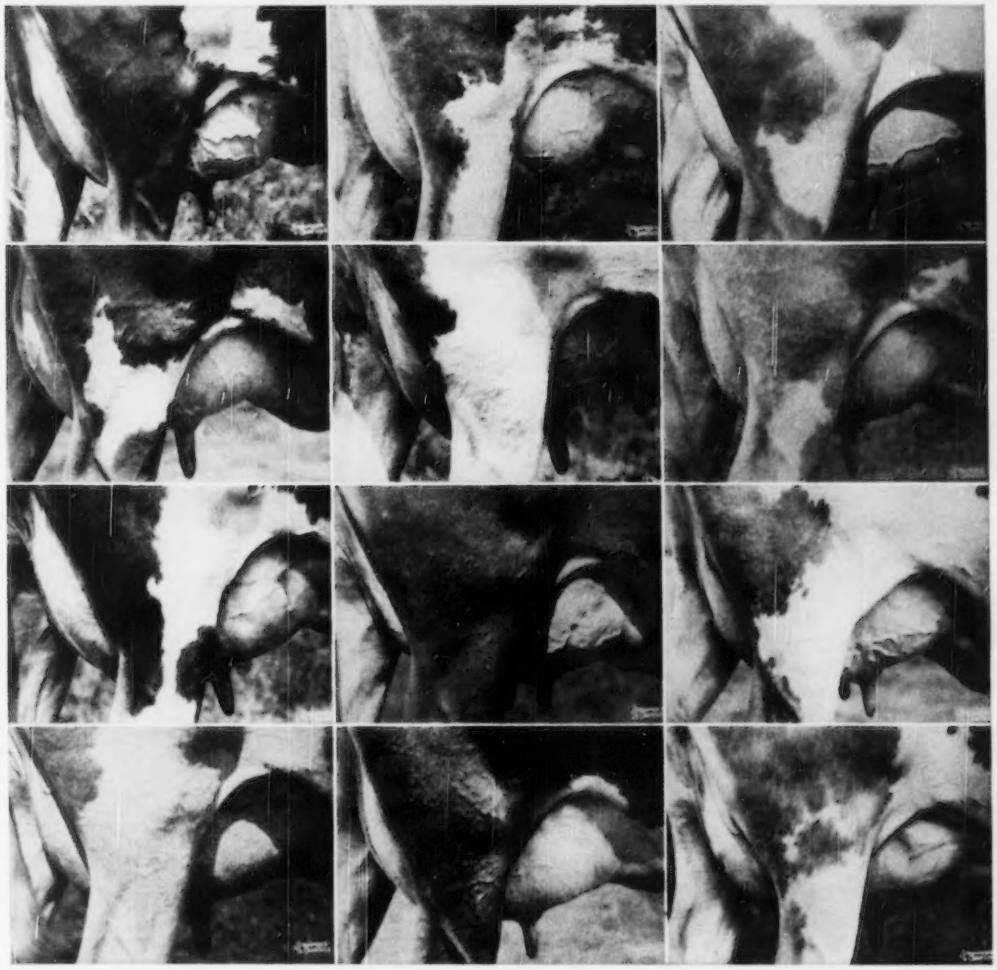

LEESIDE SOUTHERN SPARKLER
7th mo.—1st Lactation

LEESIDE SOUTHERN FRIEND
6th mo.—1st Lactation

LEESIDE SOUTHERN MABEL
5th mo.—1st Lactation

LEESIDE SOUTHERN FAVORITE
after finishing jr. 2 record

LEESIDE SOUTHERN PATIENCE
5th mo.--2nd Lactation

LEESIDE SOUTHERN KATINKA
11th mo.—1st Lactation

LEESIDE SOUTHERN LASSIE
8th mo.—1st Lactation

LEESIDE SOUTHERN LUE
6th mo.—1st Lactation

LEESIDE SOUTHERN LILLIAN
after finishing jr. 3 record

LEESIDE SOUTHERN MILENA
11th mo.—1st Lactation

LEESIDE SOUTHERN LORA
12th mo.—1st Lactation

LEESIDE SOUTHERN LASS
7th mo.—1st Lactation

DAUGHTERS OF LEESIDE ENSIGN

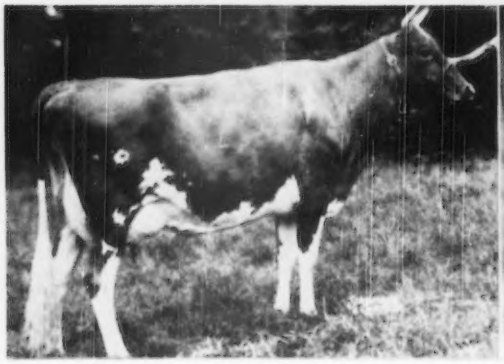

LEESIDE ATLANTIC PRINCESS
Sr. 2 8129-344-201 days

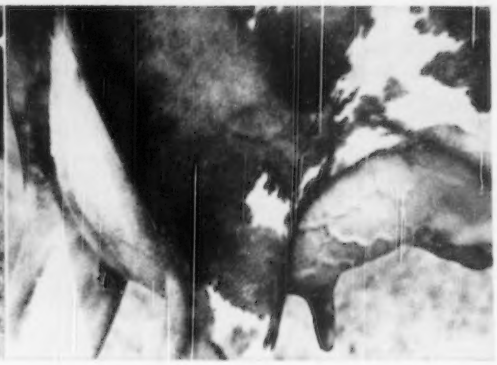

LEESIDE ATLANTIC PRINCESS
7th mo.—1st Lactation

LEESIDE ATLANTIC PRINCESS, pictured above at 3 yrs. 1 mo. of age, is the oldest ENSIGN daughter and the only one in milk. She is considered by many to be one of the outstanding three-year-olds of the year. In fact, in the opinion of some it would be difficult to top her.

PRINCESS will be consigned to the Riegeldale Sale in October, along with four PREMIER daughters and one PREMIER son. Further details of this consignment will be published in the next two issues of the journal.

LEESIDE ENSIGN has five daughters due with their first calves in September and October with others following. Six ENSIGN daughters, quite typical of the ENSIGN get are pictured below.

LEESIDE FARM

Lumberville, Pennsylvania

ACCREDITED NEGATIVE **PHONE SUGAN 3631**
EDWARD RILEY, Owner **LEONARD MYERS, Herd Manager**

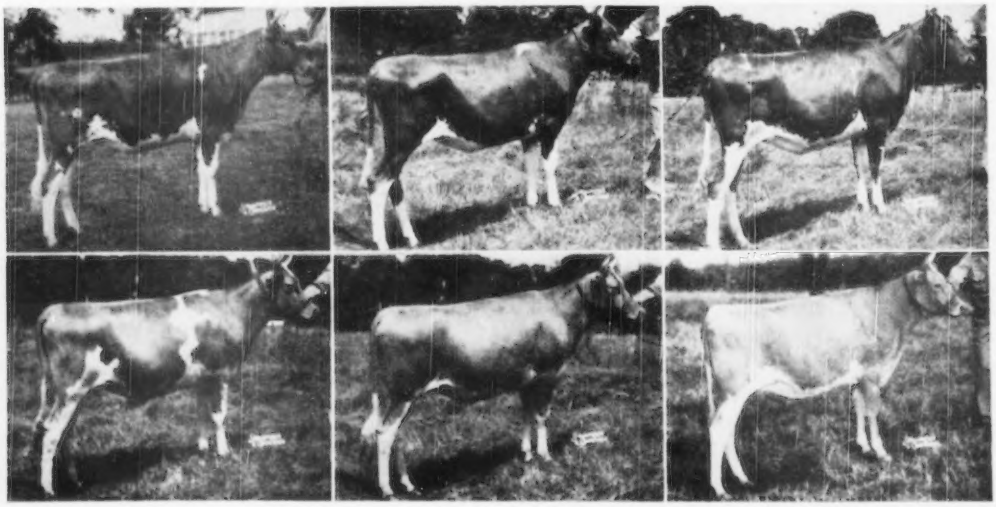

LEESIDE ATLANTIC PRINCESS
LEESIDE ATLANTIC MILKMAID

LEESIDE ATLANTIC PERFECTION
LEESIDE ATLANTIC DAREEN

LEESIDE ATLANTIC LORA
LEESIDE ATLANTIC GLORY

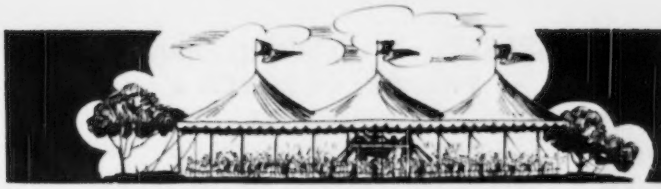

MONDAY
SEPT. 25, 1950

BRIAN BORU DISPERSAL

COMPLETE DISPERSAL AT THE FARM

Sale Starts 10:00 a. m., Eastern Standard Time
Vaccinated—Fully Accredited for Bang's and T. B.

SELLING: 104 HEAD

Richly-Bred Green Meadow — Coronation

Here's a rare opportunity to acquire this proved and popular bloodline.
There are several top-performing cow families numbering as many as 20 head.

IN THE SALE:

- *15 Daughters* of Fra-Mar Farm King, by Green Meadow Coronation King, the sire of Coronation Melinda, the World's Record Cow at Auction—$31,000. "King" himself was sired by Green Meadow Coronation King.
- *15 Daughters* of Phillips Victory by Green Meadow Peerless.
- *Two Herd Sires:*
  Woodacres Royal Prince
  Brian Boru Intensifier
- *26 Granddaughters* of Fra-Mar Farm King.
- *3 Daughters* of Green Meadow Reliance, son of Green Meadow Coronation Prince.
- *14 Daughters* of Brian Boru Coronation King (out of Coronation Fancy, a top daughter of Fra-Mar Farm King).
- *30 Daughters* of Woodacres Royal Prince.
- *3 Promising Young Bulls* out of top Brood Cows.

BRIAN BORU FARM is conveniently located at Harlingen, New Jersey, 7 miles north of Princeton on Routes 31 and 206. The farm is about twenty minutes drive from Glenburnie Farm—Pate Sales Co.

Train service is excellent to Princeton on the Penn R. R. Both New York and Philadelphia service is frequent.

HOTEL ACCOMMODATIONS

Stacy-Trent, Trenton — Princeton Inn, Princeton — Nassau Tavern, Princeton
Make Reservations Early

INSPECTION INVITED: Farm Telephone: Bellemead 29 R1—Residence Telephone: Bellemead 53

→ WRITE SALES MANAGERS FOR CATALOGS ←

THE PATE SALES CO.
Harry M. Pate — Kenyon S. Brown
2064 Lawrence Road
Trenton 8, New Jersey
Telephone: Trenton 2-7587

THE LOUIS McL. MERRYMAN & SONS, INC.
Louis McL. Merryman, Sr. — Louis McL. Merryman, Jr.
John B. Merryman
Sparks, Maryland
Telephone: Cockeysville 57

AUCTIONEER: E. M. Granger, Thompsonville, Conn.

BRIAN BORU FARM

HARLINGEN, N. J.
7 Miles North of Princeton
on Routes 31 and 206

BOULDER BRIDGE FARM COMPLETE DISPERSAL — Excelsior, Minnesota

FRIDAY, OCTOBER 6

10:00 A. M.

157 HEAD—10 Bulls—77 Cows—
19 Bred Heifers—49 Open Heifers

His Maternal Brother

◀ Valleywood Valiant Hero

Sold 1938 for $3,800
Grand Champion Bull N. G. S., 1940
Sire: Valleywood Valiant, 68 A. R. daughters
Dam: Valleywood Harriet
(see below)

His Dam

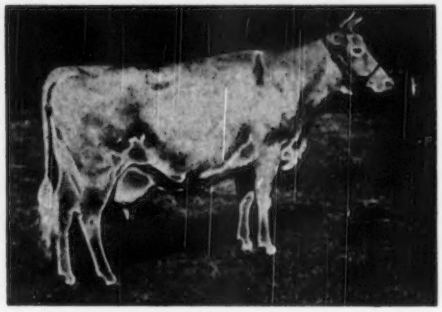

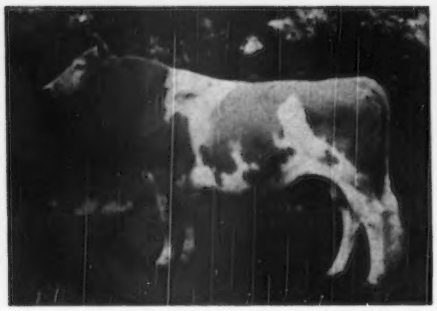

McDONALD FARMS PREDICTION
1st Calf, N. D. S., E. S. E., 1941; Sr. and Gr. Ch., Md., 1947; Res. Ch., N. G. S., 1947.
47 A. R. daughters, 2 Excellent. 5 progeny sold at auction for over $5,000, including McDonald Farms Pre Karen, $17,000, Champion Cow at International Dairy Exposition.

VALLEYWOOD HARRIET
14223—781—CC ($4,000)
Gr. Ch. Devon, 1937; 1st Aged, D. C. C., 2nd N. D. S., 1938.
3 A. R. daughters, 4 A. R. sons.
Valleywood Hyacinth
12923—633—DD
1st 4 Yrs., Indiana Field Day, 1939.
McDonald Farms Gem (VG '47 '48—E '50)
13335—690—G, 14107—759—Jr4C
McDonald Farms Harriet, 9753—531—Sr4C

DAUGHTERS OF VALLEYWOOD VALIANT HERO

BOULDER BRIDGE PROMISE, VG '47
15855—818—5yrs
BOULDER BRIDGE PEONY
12218—607—GG, 16596—793—6yrs
BOULDER BRIDGE QUILL (In Sale)
11516—561—F, 16077—731—5yrsC
BOULDER BRIDGE QUAKERESS
12066—632—GG
BOULDER BRIDGE PEEKABOO
13874—614—GG, 16456—722—5yrs
BOULDER BRIDGE REVEL, VG '47 (In Sale)
13874—558—Jr2C, 16750—720—5yrsC
BOULDER BRIDGE UMBER (In Sale)
13169—712—Jr2
BOULDER BRIDGE RILMA (In Sale)
12467—516—Jr2C, 17352—711—Jr4
BOULDER BRIDGE QUINOLINE (In Sale)
13188—692—G
BOULDER BRIDGE QUEENLY
10664—491—GgG, 16149—690—Sr4C
BOULDER BRIDGE RAMONA, VG '47 (In Sale)
11164—580—Jr2, 13122—686—5yrsC
BOULDER BRIDGE ROSETTE
12236—678—Jr2—365C
BOULDER BRIDGE PANCHITO, E '47—VG '48 '50 (In Sale)
12062—546—GG, 15795—673—Jr4
BOULDER BRIDGE QUOTA
13098—672—F
BOULDER BRIDGE THERESA
15537—662—Jr2C
BOULDER BRIDGE QUOTATION (In Sale)
13118—660—F
BOULDER BRIDGE QUAINT
13297—610—GG, 15195, 656—Sr4C
BOULDER BRIDGE PATIENCE
14171—644—FF, 14250—618—Sr3—305C—3x
BOULDER BRIDGE RHEA
13976—633—Jr2—365C
BOULDER BRIDGE THEA (In Sale)
14280—627—Sr2C
BOULDER BRIDGE TRILLIUM
14755—626—Jr2C
BOULDER BRIDGE WINONA (In Sale)
12786—611—Jr2—365
BOULDER BRIDGE VENUS (In Sale)
13223—610—Jr2C

BOULDER BRIDGE STARLIGHT
12695—605—Jr2C
BOULDER BRIDGE REVA (In Sale)
13668—601—G
BOULDER BRIDGE UNION
11289—600—Jr2
BOULDER BRIDGE VALENCIA
11679—598—Jr2
BOULDER BRIDGE TALENT (In Sale)
14654—598—Jr2
BOULDER BRIDGE UTILITY (In Sale)
13300—581—Jr2C
BOULDER BRIDGE TIDY
13283—568—Jr2C
BOULDER BRIDGE UTMOST
11402—567—Jr2
BOULDER BRIDGE QUESTION
11883—563—GG
BOULDER BRIDGE WINSOME (In Sale)
11095—563—Jr2—365
VALLEYWOOD HEROINE
10871—561—E
BOULDER BRIDGE VANDALIA (In Sale)
11871—557—Jr2—365C
BOULDER BRIDGE WOODBINE (In Sale)
10971—540—Jr2—345 days on test
BOULDER BRIDGE SPRITELY
10658—537—Jr2C
BOULDER BRIDGE ROSABEL (In Sale)
12158—535—Jr2—365C
11025—475—6yrs in 201 days on test
BOULDER BRIDGE RAVEN
12968—530—Jr2—365
BOULDER BRIDGE QUADRINE, VG '47 (In Sale)
11765—517—GG, 11818—510—EE
BOULDER BRIDGE VESTA (In Sale)
10835—506—Jr2
BOULDER BRIDGE QUEENIE
9043—443—F in 260 days on test
BOULDER BRIDGE WINIFRED (In Sale)
11440—500—Jr2 in 339 days on test
BOULDER BRIDGE WILNETTA (In Sale)
7332—361—Jr2 in 228 days on test
BOULDER BRIDGE WEIGELA (In Sale)
9348—450—Sr2 in 264 days on test
BOULDER BRIDGE WHIMSICAL (In Sale)
8029—374—Jr2—in 224 days on test.

Over two-thirds of the herd are descendants of Hero. In addition to his own 29 progeny in the sale, there are 25 daughters of his son, out of Lady Lucy, Boulder Bridge Lucero. He was selected by Les Wilson to follow Hero. Lucero offers breeders looking for a sire, to buy one of exceptional breeding already with a number of daughters that show great promise.

T. B. ACCREDITED No. 536071 Entire Herd Calfhood Vaccinated MINN. BANG'S FREE No. 220

HERO Daughters All In Boulder Bridge Dispersal

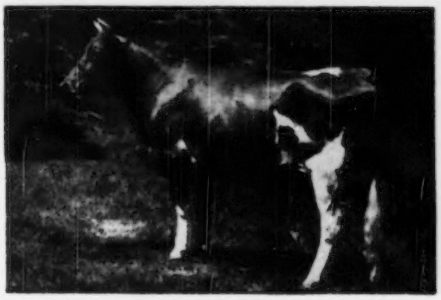

BOULDER BRIDGE PANCHITO (E '47—VG '48 '50)
12062—546—GG, 15795—673—Jr4
16465—693—7yrs
1st, Sr. & Gr. Ch., Ky., 1946, 2nd 4 Yrs., Ill., 1946.
Dropped November 7, 1941.
Will be fresh before sale.
Dam: Douglaston Lady Lucy
10649—539—GG, 14762—780—AA, E '47 '48.

BOULDER BRIDGE WEIGELA
9348—450—Sr2 in 264 days on test
Dropped March 3, 1947
Bred May 22 to Boulder Bridge Lucero
Dam: Boulder Bridge Lustre
12202—663—FF

BOULDER BRIDGE RAMONA (VG '47)
11164—560—Jr2, 13122—686—5yrs—365C
3rd 4 yrs., Ill., 1947
Dropped March 14, 1943
Bred May 16, to Boulder Bridge Lucero
Dam: Boulder Bridge Nonesse
10321—600—BB, 9141—536—G
Ramona has one daughter in the sale.

BOULDER BRIDGE VANDALIA
11871—557—Jr2—365C
Dropped November 24, 1946
Bred May 9, to Boulder Bridge Conquest
Dam: Boulder Bridge Lobelia
9518—474—GG, 11604—596—BB
Vandalia has one daughter in the sale.

BOULDER BRIDGE ROSABEL
12158—535—Jr2C, 11025—475—6yrs
in 201 days on retest.
Dropped April 15, 1943
Dam: Elizabeth of Iowagold
11645—560—EE
Rosabel has 3 daughters in the sale.

BOULDER BRIDGE RILMA
12467—516—Jr2—365C
17352—711—Jr4—365
Dropped August 5, 1943. Fresh, April 16.
Dam: Pauline's Katy of Smithdale
14411—733—AA
Rilma has 3 daughters in the sale.

Boulder Bridge is 21 miles west of Minneapolis Loop on Highway 7.
Sales Headquarters: Radisson Hotel, Minneapolis
Entire Herd Calfhood Vaccinated

MINN. BANG'S FREE No. 220 T. B. ACCREDITED No. 536071

FOR CATALOGS AND INFORMATION WRITE

THE LOUIS McL. MERRYMAN & SONS, INC.
SPARKS, MARYLAND

THE PATE SALES COMPANY
2064 Lawrence Road, TRENTON 8, N. J.

The entire Boulder Bridge Show herd of 1949, except two heifers that were sold in sales, will be in the Boulder Bridge Dispersal

IN SALE

BOULDER BRIDGE QUEBEC (VG '47—E '50)
14492—681—Sr2, 15731—765—5yrs.
2nd 3 Yrs., Ill., Wis. & Waterloo, 1946; 1st Aged Cow, Sr. & Gr. Ch., Minn. and Wis., 1949; 1st Aged Cow, International Dairy Exposition, 1949. Dropped December 13, 1942, Bred, December 5, 1949, to Boulder Bridge Lucero.
Sire: Boulder Bridge Matchmaker
Dam: Queen's Dolly of Smithdale
12521—696—AA, 14000—678—A
Quebec has 4 daughters in the Sale

IN SALE

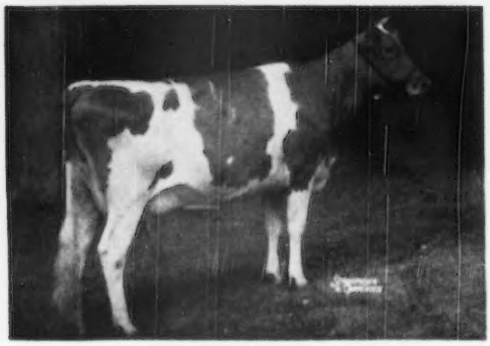

BOULDER BRIDGE WINONA (VG '50)
12786—811—Jr2—365
1st 2 Yrs., Ill., Minn., 2nd Wis., 1949
Dropped January 5, 1947
Bred December 19, 1949 to Boulder Bridge Scotsman
Sire: Valleywood Valiant Hero
Dam: Boulder Bridge Quebec (See above)

IN SALE

BOULDER BRIDGE ZITA
Res. Jr. Ch., Waterloo, Jr. Ch., Wis., 1st Ill., Wis., Minn. and Waterloo, 1949.
Dropped August 19, 1948
Bred March 23 to Boulder Bridge Olympus
Sire: Boulder Bridge Lucero (Notice the Lucero Daughters)
Dam: Boulder Bridge Union, 11289—600—Jr2—365

IN SALE

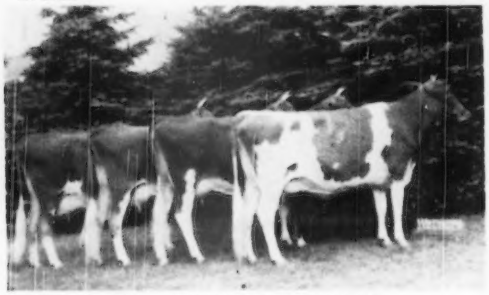

GET OF VALLEYWOOD VALIANT HERO
Left to right:
BOULDER BRIDGE THEA (See Opposite)
BOULDER BRIDGE UTILITY (See Opposite)
BOULDER BRIDGE VENUS
13273—610—Jr2—365C
1st Sr. Yr., Ind., 2nd Minn., 1948; 1st 2 Yrs. Wis., 2nd Ill., Minn., I. D. E., 1949
Dropped October 21, 1948
Dam: Boulder Bridge Justice out of Boulder Bridge Esther, 832—AA, Jr. Ch., Iowa, 1931.
BOULDER BRIDGE WINONA (See above)

IN SALE

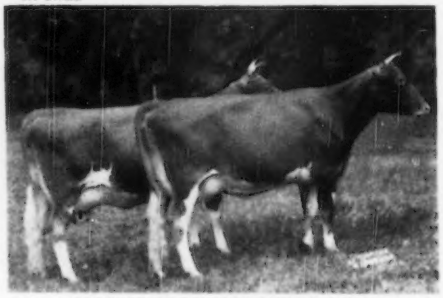

PRODUCE OF BOULDER BRIDGE ONDA

BOULDER BRIDGE THEA (VG '50)
14280—627—Sr2—365C
1st 3 Yrs. Ind.; 2nd 3 Yrs. Minn., Ky., Waterloo; Member First Produce of Dam, Minn., Ky., 2nd Waterloo, Ind., 1948; 1st 4 Yrs., Wis., 2nd 4 Yrs., Ill., Minn., Member First Produce of Dam, Ill., Wis., Minn., Indianapolis; 2nd Produce, Waterloo, 1949. Dropped March 8, 1945. Bred May 12 to Boulder Bridge Lucero.

BOULDER BRIDGE UTILITY (VG '50)
13300—581—Jr2—365C
2nd 2 Yrs., Minn., Ind., 3rd 2 Yrs., Ky., 1948; 2nd 3 Yrs., Wis., Member First Produce of Dam, Ill., Wis., Minn., Ind., 2nd Produce Waterloo, 1949.

Entire Herd Calfhood Vaccinated

MINN. BANG'S FREE NO. 220 — T. B. ACCREDITED NO. 536071

FOR CATALOGS WRITE

THE LOUIS McL. MERRYMAN & SONS, INC.
SPARKS, MARYLAND

THE PATE SALES COMPANY
2064 Lawrence Road, TRENTON 8, N. J.

SIX OUTSTANDING COWS IN THE BOULDER BRIDGE DISPERSAL

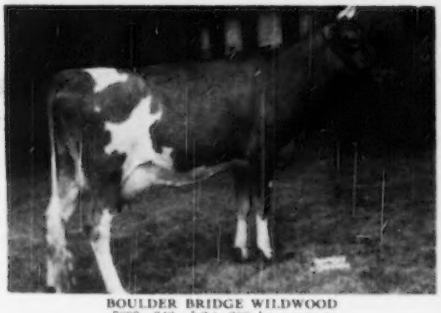

BOULDER BRIDGE WILDWOOD
7893—342—Jr2 in 208 days on test
Dropped November 29, 1947
Bred April 5, to Boulder Bridge St. Nick
Sire: Boulder Bridge Conquest
Dam: Boulder Bridge Revel, 13874—558—Jr2—365C

BOULDER BRIDGE WAVE
7828—302—Jr2 in 182 days on test
Dropped November 25, 1947
Bred May 15, to Boulder Bridge Conquest
Sire: Boulder Bridge Lucero
Dam: Boulder Bridge Titania
12343—578—Jr2—365
Wave is the first daughter of Lucero in milk.

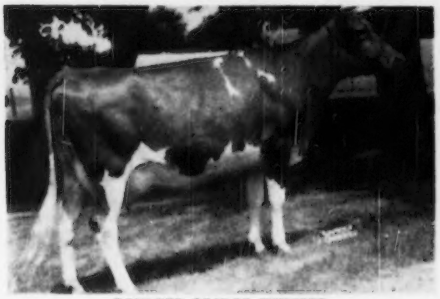

BOULDER BRIDGE WHISPER
6137—253—Jr2—in 174 days on test
Dropped October 20, 1947
Bred May 16, to Boulder Bridge St. Nick
Sire: Boulder Bridge Conquest
Dam: Boulder Bridge Reva, 13368—601—G

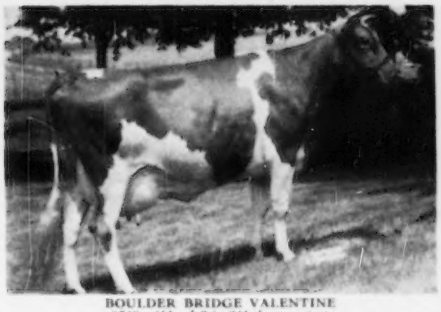

BOULDER BRIDGE VALENTINE
9749—451—Jr3 in 241 days on test
Dropped November 10, 1946
Bred March 9 to Boulder Bridge Conquest
Sire: Boulder Bridge Goldfinder
Dam: Boulder Bridge Starlight
12695—605—Jr2—365C
Valentine has 1 daughter in sale.

BOULDER BRIDGE REGAL
9063—516—Jr3—305C—3x, 12060—686—5yrs. On retest.
Dropped May 23, 1943
Sire: Boulder Bridge Matchmaker
Dam: Hilltop Heartsease Favorite
10858—620—GG, 16320—838—A
Regal has 1 daughter in the sale.

BOULDER BRIDGE WOOD NYMPH
9560—491—Jr2 in 272 days on test
Dropped August 5, 1947
Sire: Boulder Bridge Tribute
Dam: Evergreen's Golden Lass
11499—624—GG

BOULDER BRIDGE FARM COMPLETE DISPERSAL

Excelsior, Minnesota — Friday, October 6

157 HEAD—10 Bulls—77 cows—19 Bred Heifers—49 Open Heifers

Entire Herd Calfhood Vaccinated

MINN. BANG'S FREE NO. 220 T. B. ACCREDITED NO. 536071

SALE STARTS AT 10:00 A. M.

ATTEND GUERNSEY JUDGING AT WATERLOO AND THE BOULDER BRIDGE DISPERSAL

NINE HEIFERS IN THE BOULDER BRIDGE DISPERSAL

BOULDER BRIDGE YULETIDE
Dropped December 22, 1948
Bred May 8 to Boulder Bridge Olympus
Sire: Boulder Bridge Lucero
Dam: Boulder Bridge Orderly
12903—719—G

BOULDER BRIDGE YULA
Dropped December 31, 1948
Bred May 10 to Boulder Bridge Olympus
Sire: Boulder Bridge Lucero
Dam: Howorth Premier's Iris,
16250—431—Jr3—305C—2x
16837—685—Jr4—365

BOULDER BRIDGE L. AGNES
Dropped May 29, 1949
Sire: Boulder Bridge Lucero
Dam: Damian Isis (E '47—VG '48)
10808—547—Jr2—365C

BOULDER BRIDGE ZEALOUS
Dropped December 12, 1948
Bred April 23 to Boulder Bridge Olympus
Sire: Boulder Bridge Lucero
Dam: Boulder Bridge Rainbow
10007—498—Sr2—365

BOULDER BRIDGE C. AMETHYST
Dropped January 26, 1949
Bred May 24 to Boulder Bridge Olympus
Sire: Boulder Bridge Conquest
Dam: Boulder Bridge Thea
14280—627—Sr2—365C

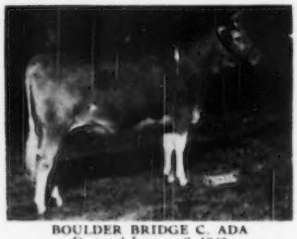

BOULDER BRIDGE C. ADA
Dropped January 2, 1949
Bred May 29 to Boulder Bridge Olympus
Sire: Boulder Bridge Conquest
Dam: Boulder Bridge Questa,
9983—544—G
11248—604—5yrs—365C

BOULDER BRIDGE WACOMAH
Dropped June 19, 1947
Bred June 1, to Boulder Bridge St. Nick
Sire: Boulder Bridge Conquest
Dam: Clover Glen Fanny
10390—584—F

BOULDER BRIDGE D. AGATHA
Dropped January 8, 1949
Bred April 26, to Boulder Bridge Olympus
Sire: Boulder Bridge Design
Dam: Boulder Bridge Starlight
12695—605—Jr2—365C

BOULDER BRIDGE YSOBEL
Dropped August 20, 1948
Bred March 7, to Boulder Bridge Olympus
Sire: Green Meads King Don
Dam: Boulder Bridge Quotation
13118—660—F

These and many more outstanding heifers are in

THE BOULDER BRIDGE DISPERSAL

EXCELSIOR, MINNESOTA, FRIDAY, OCTOBER 6

157 HEAD 10 Bulls 77 Cows 19 Bred Heifers 49 Open Heifers

SALE STARTS AT 10:00 A. M.

Entire Herd Calfhood Vaccinated

MINN. BANG'S FREE NO. 220 T. B. ACCREDITED NO. 536071

See Guernseys judged at Waterloo, October 3 and 4, and attend this great dispersal.

NINE MORE HEIFERS IN THE BOULDER BRIDGE DISPERSAL

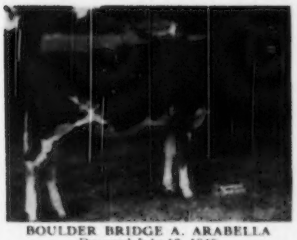

BOULDER BRIDGE A. ARABELLA
Dropped July 13, 1949
Sire: Boulder Bridge Aggressor
(Valleywood Valiant Hero—Lass of North Home, 13814—651—BB)
Dam: Far View Notion
13295—685—Jr3

BOULDER BRIDGE A. BALSAM
Dropped January 25, 1950
Sire: Boulder Bridge Aggressor
Dam: Boulder Bridge Utmost
11402—567—Jr2—365

BOULDER BRIDGE A. ARBUTUS
Dropped November 4, 1949
Sire: Boulder Bridge Aggressor
Dam: Boulder Bridge Theodora
13924—684—Jr3—365C

BOULDER BRIDGE A. ALICE
Dropped July 13, 1949
Sire: Boulder Bridge Aggressor
Dam: Boulder Bridge Sweetheart
12038—595—Jr2—365

BOULDER BRIDGE C. BLUEBONNET
Dropped February 1, 1950
Sire: Boulder Bridge Conquest
Dam: Boulder Bridge Spritely
10658—537—Jr2—365C

BOULDER BRIDGE C. ALIDA
Dropped May 13, 1949
Sire: Boulder Bridge Conquest
Dam: Boulder Bridge Rilma
17352—711—Jr4—365
12467—516—Jr2—365C

BOULDER BRIDGE D. ADELINE
Dropped May 27, 1949
Sire: Boulder Bridge Design
(Boulder Bridge Matchmaker—Hope's Pollyanna of Smithdale, 13746—752—AA)
Dam: Boulder Bridge Rhea
13978—633—Jr2—365C

BOULDER BRIDGE L. ALMA
Dropped March 30, 1949
Sire: Boulder Bridge Lucero
Dam: Boulder Bridge Regal
9083—516—Jr3—305C—3x
12060—686—3yrs—365
Now on retest.

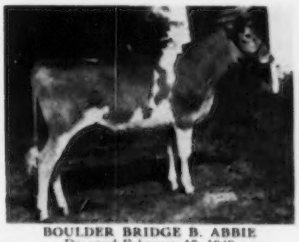

BOULDER BRIDGE B. ABBIE
Dropped February 13, 1949
Sire: Argilla Beacon
Dam: Boulder Bridge Quill
11516—561—F

BOULDER BRIDGE FARM is 21 miles west of the Minneapolis Loop on Highway 7

Sales Headquarters: THE RADISSON HOTEL, Minneapolis

SALE STARTS AT 10:00 A. M., FRIDAY, OCTOBER 6

Entire Herd Calfhood Vaccinated

MINN. BANG'S FREE NO. 220 T. B. ACCREDITED NO. 536071

FOR CATALOGS WRITE

THE LOUIS McL. MERRYMAN & SONS, INC.
SPARKS, MARYLAND

THE PATE SALES COMPANY
2064 Lawrence Road, TRENTON 8, N. J.

THE FRANCHESTER SALE, MONDAY, OCTOBER 16

IN SALE

◄— McDONALD FARMS KING'S LETA (second from left)
11387—575—Jr2—365C
Undefeated Jr. Ch., including N. G. S., 1947, 1st 2 Yrs., N. Y., E. S. E., 3rd N. G. S., 1948. Dropped January 16, 1946. Due October 31, to McDonald Farms Steadfast.
Sire: Myhaven King
Dam: McDonald Farms Hester ($13,000)
10597—596—GG, 1st 4 yrs., N. G. S., 1947.
Consigned by McDONALD Farms, Cortland, N. Y.

IN SALE

GREEN MEADS DAME MELISSA
9576—166—Sr4 in 76 days on test
Dropped May 24, 1945
Sire: Longwater Vindicator
Dam: Green Meads Meadow Moon, 15350—668—Sr4—365C
Consigned by DARWIN S. MORSE, Green Meads Farm, Richmond, Mass.

IN SALE

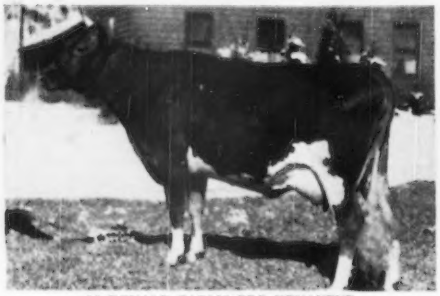

McDONALD FARMS PRE KENAVEVE
10627—536—Jr2—305C—3x
13386—708—Jr3—365C
9461—487—Jr4—305—2x in 222 days on retest.
Full sister to McDonald Farms Jerry, Res. Gr. Ch., N. Y., 1949; 1st Aged Bull, International Dairy Exposition, 1949.
Dropped July 9, 1945
Due December 9, to McDonald Farms High Noble Peer, $21,000
Sire: McDonald Farms Prediction
Dam: McDonald Farms Enavevve
15073—683—GG, 12404—592—5yrs—365—2x.
Consigned by McDONALD FARMS, Cortland, N. Y.

IN SALE

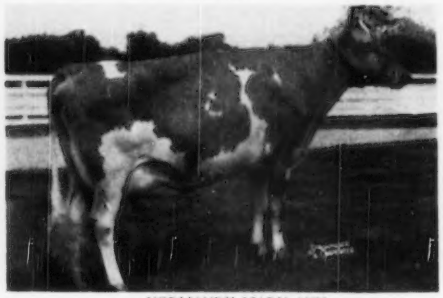

NORMANDY MARY ANN
13738—653—Jr3—365
1st 3 Yrs., Sr. and Gr. Ch., Indiana, 1949; Member 1st Get of Sire and 1st Dairy Herd.
Dropped January 18, 1946
Bred January 30 to Normandy Majestic
Sire: Normandy Levity King
Dam: Coronation Marietta
11369—530—Jr2—365C
Consigned by HERMAN C. KRANNERT, Normandy Farm, New Augusta, Ind.

IN SALE

GREAT ELM HIS ELAINE
12662—632—Jr2—365C (pending)
Dropped January 30, 1947
Bred October 10, 1949
Sire: Gayhead's His Pride
Dam: Great Elm Ellen
Consigned by A. J. YOUNG, Great Elm Farm, Dover, N. H.

IN THE SALE WILL BE

45 HEAD—6 BULLS—25 COWS—10 BRED HEIFERS—4 OPEN HEIFERS

The Sale will be at FRANCHESTER FARMS, West Salem, Ohio, 12 miles north of Wooster.

HOTELS: Sales Headquarters—Ohio Hotel, Wooster
The American Hotel and Wooster Hotel in Wooster are also very nice hotels.

TRANSPORTATION: The Pennsylvania Railroad runs through Wooster. Sleeper Service from the East arrives about 7:30 A. M. Transportation will be furnished to those arriving by plane or train in Cleveland.

There will be a chicken dinner and a parade of the cattle at the farm on Sunday, October 15, followed by a cocktail party at the Wooster Country Club.

THE FRANCHESTER SALE, WEST SALEM, OHIO

IN SALE

FRANCHESTER LABELLE

12443—328—Jr2—365C (pending)

Dropped January 21, 1947
Fresh June 12

Sire: Langwater Valencian
Dam: Langwater Caroline ($10,000)
12161—318—GG, 12724—588—Sr3C
15808—660—5yrsC, 17265—701—7yrs—365C (pending)
E '47—VG '49.
Consigned by FRANCHESTER FARMS, Lyndhurst, Ohio.

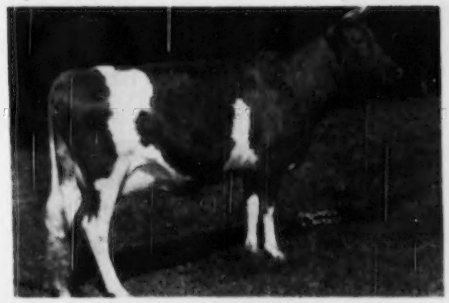

IN SALE

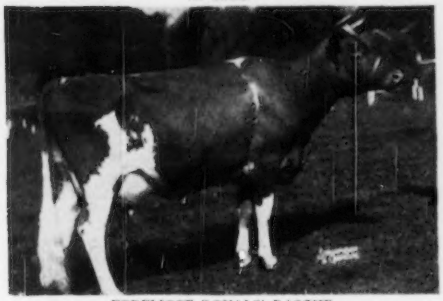

FOREMOST ROYALS' RASCHE

9274—484—Jr2—305C—3x, 12316—618—Jr3—365C
2nd 3 Yrs., Ohio, 1st Dairy Herd, 1st Get, E. S. E., 1948, 1st Sr. Get, Ohio, 1948.
Dropped December 9, 1944. Will be sold open. Sire: Foremost Royal Valor. Dam: Foremost Rasche, 8879—556—G. Consigned by FOREMOST GUERNSEY ASSOCIATION, INC., Hopewell Junction, N. Y.

IN SALE

EAGLE VALLEY'S GEM

8249—404—FIF, 10166—510—6yrs—305—3x,
10731—550—7yrs—305—2x
Dropped October 28, 1941. Fresh July 10.
Sire: King of Eagle Valley
Dam: Eagle Valley's Gert, 9180—502—GG
Consigned by ERWIN K. WETZEL, White Lick Farm, Mooresville, Ind.

IN SALE

CONRAD'S LADY GRACE

15086—725—Jr3
On reentry milking over 70 lbs.
Dropped October 4, 1944. Bred in August to Bryn Du Maxim's Damon
Sire: Riegeldale Emory's Conrad. Dam: Secret's Nosegay, 10218—464—GG, 10619—443—7yrs—HIR—2x (pending). Consigned by MRS. SALLIE J. SEXTON, Bryn Du Farm, Granville, Ohio.

IN SALE

MULHOCAWAY MARVELOUS MUSE

8176—384—Sr2—305C—2x, 8581—416—Sr3—305C—2x,
7714—373—Sr4—305—2x.
On retest.
Sire: Hilltop Butterfat Marvel
Dam: Hilltop Butterfat Maisie
10479—491—Jr2—365—3x, 8608—410—Sr4—HIR
12464—528—305—2x
Consigned by L. B. WISCOTT, Mulhocaway Farm, Clinton, N. J.

The over-all quality of the animals in this year's FRANCHESTER SALE has seldom if ever been excelled. The six bulls are the very best from Franchester and are unreservedly recommended as breeding prospects. If you are considering a new sire, write C. R. Huston and you will receive a pamphlet containing pedigrees and pictures of the families of the six bulls consigned.

The cows have been selected from the Pacific to the Atlantic and we don't believe you will have ever seen such a group of cows with hip numbers on them. Look at the pictures of the five cows on Page 101 of the September 1 Journal, and those on these two pages. The cows in this year's sale include **5 Excellents** and a Junior Champion and a Grand Champion at the National.

The heifers in this year's sale are top individuals with great inheritance including direct female descendants of Douglaston Lady Augusta, Argilla Flute, Shuttlewick Levity and Green Meadow Melba.

FOR CATALOGS AND INFORMATION WRITE

The LOUIS McL. MERRYMAN & SONS, Inc. — Sparks, Maryland

COMPLETE BEAR HAVEN DISPERSAL

Roughsedge Brothers, Owners—Bloomsburg, Pa.

SATURDAY, SEPTEMBER 30, 1950, on Glenburnie Farm, Trenton, N. J.

96 HEAD—T. B. Accredited—Pa. Bang's Free Certified

We picture several of the top animals for your consideration

BEAR HAVEN'S CORONATION BONNIE
9095—501—Sr3—HIR
Born Dec. 17, 1944. Calved June 21, 1950.
Sire: Gardenville Coronation King. The $45,000 bull that is doing such an outstanding job at Wilgorlan Farms.
Dam: Gardenville Convoy's Helena, 11876—608—5yrs—365. She by Coldspring's Hardwick's Convoy and out of Vallora, she out of Royelen's Proda, she out of Queen Procrta—a great family.

AND

BONNIE'S DAUGHTER IN SALE

BEAR HAVEN MISTER'S BONNIE
Born June 27, 1948
Sire: Coldspring's Hardwick's Mister (he sire of 31 daughters in sale). Mister is by Hardwick's Royal out of Foremost Kanita, 12449—657—D, whose 3 A. R. daughters include Mister's own sister, Coldspring's Hardwick's Alice, 15784—712—A (VG '47).
Mister's Bonnie's full sister, Bear Haven's Mister's Bonnet, born July 23, 1949, is in the sale.

AND

BONNIE'S MATERNAL SISTER IN SALE

BEAR HAVEN MAXIM'S HELLEN
Born April 18, 1948. Due to calve Oct. 10, 1950
Sire: Hominy Hill Maxim, he by Quail Roost Rose Maxim out of Hardwick's Actress, 19162—833—A, that is by Mixter Hardwick, and is a ¾ sister to Bright Lad's Actress, 19146—980—C, classified Excellent at 13½ years.
Dam: Gardenville Convoy's Helena, 608—5yrs.

BEAR HAVEN KING'S LILY
Born Jan. 26, 1949. Bred Aug. 18 to Hominy Hill Blue Jacket (Fairlawn Peerless Dictator—Riegeldale McK Blanche).
Sire: Bear Haven's Coronation King (Gardenville Coronation King—Gardenville Maria, 583—PF).
Dam: Bear Haven's Maxim's Lily, 12313—606—Jr2—365. She is by Hominy Hill Maxim out of Convoy's Lily, 9817—546—Sr3—305—915, she by Coldspring's Hardwick's Convoy.

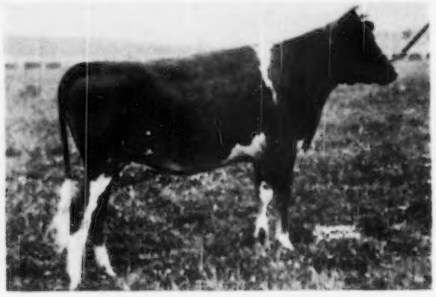

BEAR HAVEN'S MAXIM PRINCESS
Born Nov. 26, 1948. Bred July 13.
Sire: Hominy Hill Maxim (he in sale with 22 daughters).
Dam: Hominy Hill Princess, 13645—712—6yrs—365, she by Fairlawn Peerless Dictator, he sire of Hominy Hill Pollyanna, ¶15201—851—Jr2—365C.

Princess, in the sale herself, is due Dec. 3 to the service of Coldspring's Hardwick's Mister.

BEAR HAVEN MISTER'S AGATHA
Born March 6, 1948. Due to calve Sept. 8.
Sire: Coldspring's Hardwick's Mister
Dam: Rhoda's Agatha of Gardenville
12517—507—D
She is a maternal sister to Rhoda's Rosie, 14034—674—Jr4—365C—1095.

For Catalogs Write: THE PATE SALES CO., 2064 Lawrenceville Road, Trenton 8, New Jersey

Additional Cattle in the COMPLETE BEAR HAVEN DISPERSAL

Roughsedge Brothers, Owners—Bloomsburg, Pa.

SATURDAY, SEPTEMBER 30, 1950, on Glenburnie Farm, Trenton, N. J.

96 HEAD—T. B. Accredited—Pa. Bang's Free Certified

BEAR HAVEN MAXIM'S MARIS

Born March 4, 1948. Due to calve Aug. 19.

Sire: Hominy Hill Maxim (Quail Roost Rose Maxim—Hardwick's Actress, 833—A, a ¾ sister to Bright Lad's Actress).

Dam: Gardenville Maris, 12898—583—FF, she by Birchfield Ultra King, A. R., he by Langwater Meadow King.

Next Dam: Maple Lawn Maris, 16348—766—A.

Next Dam: 15331—770—AA.

Gardenville Maris is in the sale with one son, (Bear Haven's Coronation King, born Oct. 11, 1945), two daughters and one granddaughter.

BEAR HAVEN'S KING'S MARIS

Born Sept. 7, 1949

Sire: Bear Haven's Coronation King.

Dam: Bear Haven's Mister's Maris, she by Coldspring's Hardwick's Mister.

Next Dam: Gardenville Maris.

Therefore, King's Maris is a double granddaughter of Gardenville Maris.

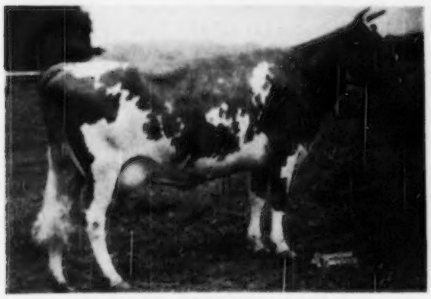

ELMCREST QUEEN DINGLE BELLS

Born Aug. 17, 1945. Bred May 28, 1950 to Mister.

Sire: Green Meads King Allegro, he by Green Meads Levity King out of a daughter of Langwater Country Squire.

Dam: Elmcrest Dolly Dingle
7974—489—Jr2—365

Next Dam: Dolly of Flint Hill
18785—937—AA, 17744—919—6yrs—HIR

Also, her daughter in sale, born March 24, 1949, by Bear Haven's Coronation King.

For catalogs write: **THE PATE SALES CO.**
2064 Lawrenceville Road, Trenton 8, N. J.

BEAR HAVEN MAXIM'S JANE

Born April 5, 1948. Calved Aug. 6, 1950.

Sire: Hominy Hill Maxim (he in sale with 22 daughters).

Dam: Convoy's Jane, 14227—746—Sr3—365C—1091. She by Coldspring's Hardwick's Convoy.

Convoy's Jane, herself, is in sale with 2 daughters and one granddaughter.

BEAR HAVEN CORONATION'S POPPY

Born May 23, 1948. Due to calve Dec. 4, 1950.

Sire: Bear Haven's Coronation King

Dam: Bear Haven's Mister's Poppy
10625—519—Jr2—365C

Next Dam: Langstoon Royal Nigella
12534—628—Jr4—365C—1086

BEAR HAVEN'S MISTER'S EVE

Born May 10, 1949

Sire: Coldspring's Hardwick's Mister, in sale with 31 daughters, he by Hardwick's Royal out of Foremost Kanita, 12449—657—D.

Mister is a full brother to
Coldspring's Hardwick's Alice (VG '47)
15784—712—A
Coldspring's Hardwick's Kalma (VG '47)
11925—568—G
Coldspring's Hardwick's Konnie (VG '47)
11230—545—Jr2—365C

Dam: Quincy Mahomet Eve, 9762—418—7yrs—305C—610. She by Green Meadow Mahomet (Green Meadow Coronation King—Green Meadow Milbette, 691—G).

SPRINGHILL FARM GUERNSEY DISPERSAL SALE

GEO. O. SUTTON, Owner — MANASSAS, VA.

68 HEAD REGISTERED GUERNSEYS — 5 Bulls - 63 Females — Fully Accredited

at

Va. Guernsey Breeders' Building—Atlantic Rural Exposition Grounds

---

Richmond, Va. — Friday, October 20, 1950 — 12:30 P. M.

A HERD RICH IN THE BLOOD OF MIXTER HARDWICK, LANGWATER FOREMOST, HIGH POINT PRINCE MAXIM. ALL THESE BULLS WERE SELECTED BY BILL GOULD, AND ARE OF THE CHOICEST BOURNEDALE BREEDING.

37 COWS—18 with A. R. records—26 Heifers—7 Bred—7 Ready to Breed—13 Open

DUE AS FOLLOWS: 2 in August 2 in September 11 in October
7 in November 2 in December 4 in January
8 in February.

REPRINT FROM JOURNAL
APRIL 1, 1945

BURKEVILLE, VA.
December 16, 1944

MR. GEORGE O. SUTTON
WASHINGTON, D. C.
Dear George:

You now have assembled a foundation of cows of Mixter Hardwick, Langwater Foremost and High Point Prince Maxim breeding with some Langwater Valor blood. With your new bull, Bournedale Maxim's Don, whose two granddams were Class Leaders, you have the foundation stock to breed cattle of prominence. The above crosses have proved very successful.

When Mr. Andrus assembled the Bournedale Herd, I recommended the purchase of the four great great granddams of Don, Maxim's May Queen of Dassel, Saugerties Violet, Albamont Forget-Me-Not and Jean Du Luth Coronet. All were or became Class Leaders. Bournedale Princess Coronet (18859—1019) the granddaughter of Maxim's May Queen of Dassel and Jean Du Luth Coronet, holds the world's record in CC. Bournedale Dolly Violet (16346—884), the granddaughter of Maxim's May Queen of Dassel and Saugerties Violet, made eighth place in CC. With this production behind him Don should produce good ones.

I believe your breeding program at "The Hill" is sound and it is a pleasure to continue to work with you. Best Wishes.

Sincerely, BILL
(WM. H. GOULD)

SALE MANAGED BY:

VIRGINIA GUERNSEY BREEDERS' ASSN and SALLEY SALES SERVICE

K. M. MACE, Sec'y
RICHMOND, VA.

ORANGEBURG, S. C.

FOR CATALOGS ADDRESS EITHER OF ABOVE

THE MAJESTYS

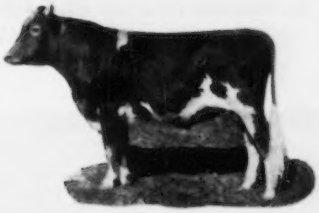

Our First String of A. R. Cows Have Completed Test, Headed By —

FAIRLAWN K. HAPPY CHIC (VG '47 '48 '50)

SIRE:
Fairlawn H. Eastern King
Sire: Green Meadow Hornet
Dam: Franchester Saffron
13987—795—A

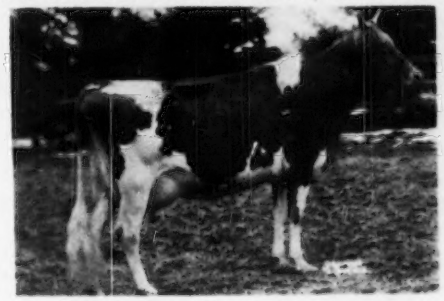

DAM:
Fairlawn Chic
13739—661—GG
18472—938—B
Sire: Green Meadow Peerless
Dam: Matyiko Farm Daisy
14452—650—AHI
6 A. R. daughters

12470—621—Jr2—365C
14890—747—Jr3—365
16304—819—5yrs—365C (pending)
Her son sold to R. S. Kilpatrick, Des Moines, Iowa, in 1949 Eastern Guernsey Sale.

* * * * * * * *

Pharos King's Donett (GP '47-D '48 '50)
12829—753—Jr2—365
11279—625—Sr3—HIR (584 T. M.)
13600—784—Sr4—305C—3x, Class Leader
8089—434—5yrs in 132 days on retest
3 daughters at Doral.

Cowham Farm Emory's Rose (VG '48 '50)
10469—543—Sr3—305—3x
9874—564—Sr4—HIR (610 T. M.)
11993—659—5yrs—305C—3x
6708—341—6yrs in 128 days on retest.
3 daughters at Doral.

* * * * * * * *

Franchester Free Itchen (GP '47-VG '48 '50)
12596—626—Jr2—365C
9796—523—Jr3—HIR (644 T. M.)
13318—657—Jr4—305C—3x
3220—134—5yrs in 60 days on retest.
Son sold for $1,000.
1 daughter at Doral.

Coldspring's Doris Ann (VG '48-D '50)
11264—502—Jr3—305C—3x
7257—305—Jr4—305—3x in 135 days
2 daughters at Doral.

Hominy Hill Delores (VG '48-D '50)
13978—722—G
15602—788—6yrs—365
1 daughter at Doral.

Hominy Hill Roselle (D '48)
14875—759—Jr2—365C
10604—525—5yrs—305C—3x
Son by Actor's Majesty for sale.
Full brother is herd sire at Warriston Farm.

The first 12 cows to finish test averaged 612 lbs. fat.
10 were 305-day records. 11 met calving requirements. 7 immature.

- DORAL FARM -

A. L. Kaskel, Owner
ROXBURY ROAD

Joe Huffer, Herdsman
PHONE 4-6835

O. S. Cook, Manager
STAMFORD, CONN.

4 Top Bulls **8TH KLONDIKE SALE** **38 Top Females**

At Klondike Farm—Elkin, North Carolina—Monday, October 23, 1950—12:30 P. M.
Parade of Cattle—Sunday Afternoon, October 22

IN THE SALE

Herself

KLONDIKE PHLOX
10406—585—SrZC; retest, 10253—607—5yrs—300 days
Due again December 12, 1950.
Sire: McDonald Farms Predictmost
Dam: Klondike Koraline
12712—576—D, 12468—558—AA

Herself
The Reserve Jr. Ch. N. G. S., 1948

McDONALD FARMS KING'S MABEL
9655—487—Jr2—305—3x (pending)
Due just before sale.
Sire: Myhaven King
Dam: Valleywood C. Harriet (VG '47-GP '48)
10769—645—C. 2 A. R. daughters.

Herself

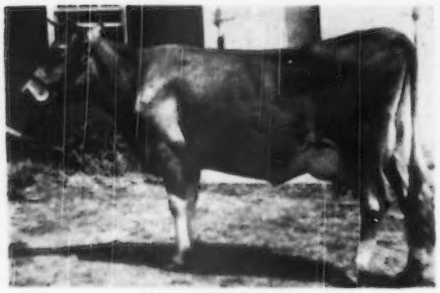

DAN VALLEY KAY
12277—553—Sr3, retest, 14533—687—6yrs—253 days
Should make 18000—900
Due January 25.
Sire: Klondike Vallemede, A. R.

Herself

EDISTO FARMS BEGONIA
9925—517—Sr2—305C—3x (pending)
Due October 5.
Sire: Edisto Farm's Royal Maxim
Dam: Edisto Farm's Beryl
15298—720—Sr3C

Herself

COLDSPRING'S B. R. GOLDIE
On test, 14033—582—Jr2—331 days.
Due October 26.
Sire: Coldspring's Beauty's Romulus
Dam: Glenburnie Royal's Golden
12168—610—Sr3—305C—2x
On test, 11452—540—6yrs—179 days.
Should make over 900 lbs. fat.

Herself—A Grand Champion

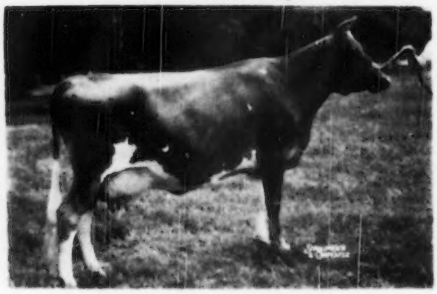

BLOSSOM'S BRIGHT GRACIOUS (VG '48)
On test, 11400—590—5yrs—275 days.
Should make over 700.
Due January 27, 1951.
1st 5 Yrs., Sr. & Gr. Ch., Orangeburg County Fair, 1949 and Orangeburg Regional Show, 1950. In S. C. State Herd, 1950.
Sire: Blossom's Bright Lad
Dam: Sunny's Grace, Very Good '47
12468—651—A

See previous Journal for the Bulls; next Journal for our's and consignor's advertisements.

For completely illustrated folder and catalogs address:

GEO. B. SALLEY, Sales Manager—SALLEY SALES SERVICE—ORANGEBURG, S. C.

2 Bulls **VERNE DALE FARM GUERNSEY DISPERSAL SALE** **53 Females**

At the Farm near Charlotte, N. C.—Monday, October 2, 1950—12:30 p. m.

W. T. HARRIS, Owner FULLY ACCREDITED

IN THE SALE: **The progeny of CLEAR SPRINGS' ROSE'S MAJESTY**

Sire: Riegeldale Emory's Majesty, A. R.

Dam: Clear Springs' Princess Rose, VG '48
Total 4 records, 56597—2827. On retest

28 daughters, 6 granddaughters—a grand lot
Many top cows including 2 North Carolina State Champions

Herself

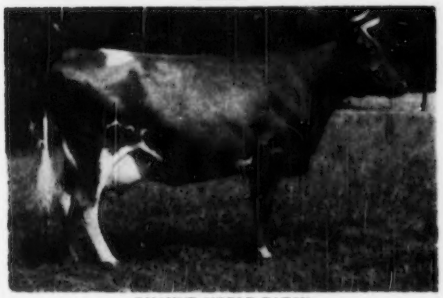

RUAYNE NOBLE PATSY
7497—387—Jr4—305C—2x (pending)
Calved July 27.
Sire QUAIL ROOST NOBLE SWAIN

Herself

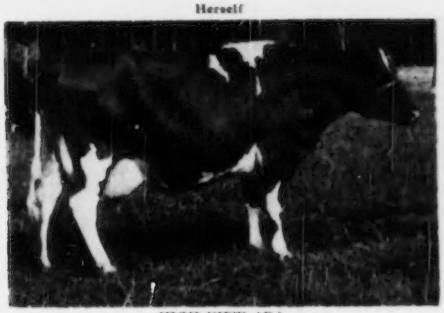

HIGH VIEW ADA
7958—366—Sr3—305—2x, 8947—400—5yrs—305—2x
On retest, 4450 lbs. Milk—8yrs in 90 days.

Herself—A Rose's Majesty Daughter

VERNE DALE MAJESTY'S GOLDIE
Born October 27, 1947
Due 2nd calf, December 1
Dam: Fairwold's Helen, 11968—594—FF.

Herself—A Rose's Majesty Daughter

VERNE DALE MAJESTY'S GINGER
Due 1st calf, September 15, 1950
Dam: Ruayne Noble Patsy (see left above).

Herself—A Rose's Majesty Daughter Along with Her Two Full Sisters

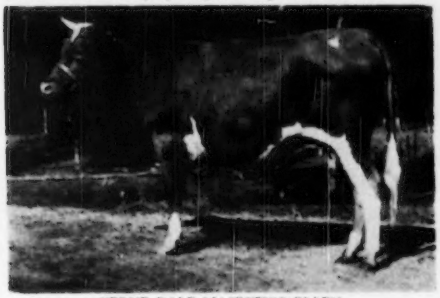

VERNE DALE MAJESTY'S ELLEN
Due 1st calf, October 21, 1950.
One full sister a 3-year-old in milk; the other an open heifer.
Their Dam: Clear Springs' G. Ellen, 9798—563—5yrs—305—2x.

Herself—A Clear Springs' Majesty Jay Daughter

VERNE DALE JAY'S BERTHA
Born September 14, 1949. Sold open.
Dam: Verne Dale Majesty's Elsie
6430—325—2yrs—D.H.I.A.—317 days—2x.
A daughter of Rose's Majesty.

For completely illustrated folder and catalog address:

GEO. B. SALLEY, Sales Manager—SALLEY SALES SERVICE—ORANGEBURG, S. C.

WHEN IN *Western* OREGON

Visit the Swiger-the Dutchman-and the Two White Men....

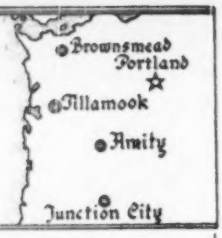

Cla-Ore Farm
Fred Rudat, Jr.
Brownsmead, Oregon

Fair View Farm
Ray Hobson
Amity, Oregon

Prairie Bloom Guernsey Farm
G. W. Bond & Son
Junction City, Oregon

Wilsona Farms
Hans Leuthold
Tillamook, Oregon

CLA-ORE FARM

Presents:

Some A. R. records finished, or be finished, at Cla-Ore in 1950

All records are on 2x machine milking, with ordinary farm herd care.

	AGE	MILK	FAT	DAYS
LILLY OF CLA-ORE	6yrs—365	15483	772	
LADY OF CLA-ORE	6yrs—365C	13317	657	
BONITA OF CLA-ORE	Sr4—305C—2x (pending)	10536	538	
CLA-ORE PHIL'S LISA	Jr2—365C	11536	545	310
CLA-ORE PHIL'S BEATRICE	Jr2—365	9371	567	292
JEANNE OF CLA-ORE	7yrs—305—2x	8043	415	203
QUESTA OF CLA-ORE	Sr3—365	7689	406	204
MOONGLOW OF WILLOW-WOOD	12yrs—305—2x	5449	274	94

A BULL FROM ONE OF THESE MAY BE WHAT YOU ARE LOOKING FOR.

They are all safe in calf, or will be bred to

CHICONA NOVELTY'S KNIGHT

Sire: CHICONA PABLO
(Now at Quail Roost)

Dam: NOVELTY OF CHICONA
12382—593—DD (730)
1 A. R. daughter
Novelty's Gift of Chicona
11529—603—Sr2—365C (730)

FRED RUDAT, JR. **BROWNSMEAD, OREGON**

7th TEXAS STATE SALE

Dallas, Texas — Tuesday, October 17

State Fairgrounds 1 P. M., C. S. T.

★

50 Females — 6 Bulls

A Choice Selection of Cows in Milk—Bred and Open Heifers Also 6 Young Bulls from Some of the Leading Breeding Farms in the United States.

You can select registered Guernseys from your choice of the following farms:

Earle North Guernsey Farm
Seco Farms
Forge Hill Farms
Forges Farm, Inc.
High Hill Farm
Mulhocaway Farm
Foremost Guernsey Assn., Inc.
Maple Lane Farm
Douglaston Manor Farm
St. Albans Farms, Inc.
Jerry Oven Guernsey Farm
Hardman Guernsey Farm
John Potts Guernsey Farm
Singley Guernsey Farm
Tom Cooper Farms
Meadow Lodge Farms
O. K. Feed Mills, Inc.
Hagan Guernsey Farm
Bluff View Farm
Brazos Guernsey Farm
Gulflands Guernseys
Nelson Bro's. Guernsey Farm
Holtex Farm
Bloomsberry Guernsey Farm
Scheid Farm
Primrose Farm

This will be an excellent opportunity to secure foundation animals or to add to established herds.

Attend Guernsey Show Day at the State Fair, Monday, October 16, H. H. Kildee, Judge; the pre-sale banquet that evening at 7 P. M. at the Baker Hotel, and the 7th Annual Sale, Tuesday, October 17, at 1 P. M.

Sale sponsored and managed by the
TEXAS GUERNSEY BREEDERS' ASSOCIATION

For further details or catalogs write:

W. C. (Bud) HARDMAN, Secretary-Treasurer, GRAND PRAIRIE, TEXAS

FOURTH RIEGELDALE SALE — TRION, GEORGIA — Tuesday, October 31

Sales Headquarters: The Read House, Chattanooga, Tenn. The General Forest Hotel, Rome, Ga.

42 HEAD — 5 BULLS - 22 COWS - 12 BRED HEIFERS - 3 OPEN HEIFERS

SIX GREAT COWS CONSIGNED TO RIEGELDALE SALE

A PRODUCE OF DAM

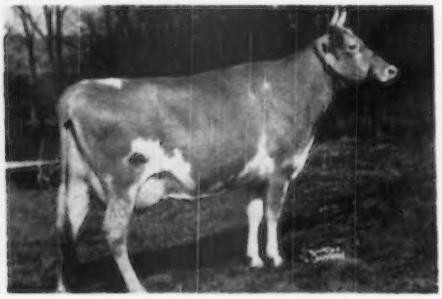

LEESIDE SOUTHERN FAVOR
11862—565—Sr2C in 309 days.
Dropped February 19, 1947
Bred February 16 to Gardenville Supreme's Valiant.
Sire: STERLINGOLD PREMIER
Dam: LEESIDE ROYAL FAVORITE
10393—491—Jr3—305C—3x, 16651—748—5yrs—365C
Consigned by Leeside Farm, Lumberville, Pa.

A PRODUCE OF DAM

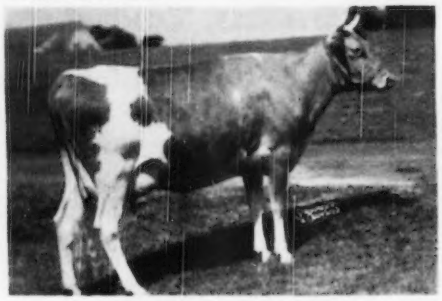

LEESIDE SOUTHERN FAVORITE
11914—605—Jr2—365
Dropped February 16, 1946. Due before Sale.
Sire: STERLINGOLD PREMIER
Dam: LEESIDE ROYAL FAVORITE
2nd Dam: Leeside Favorite, 11170—604—F
Consigned by Leeside Farm, Lumberville, Pa.

Mr. Riley is consigning 4 daughters and one son of Sterlingold Premier and one granddaughter, LEESIDE ATLANTIC PRINCESS (See special insert in this issue.)

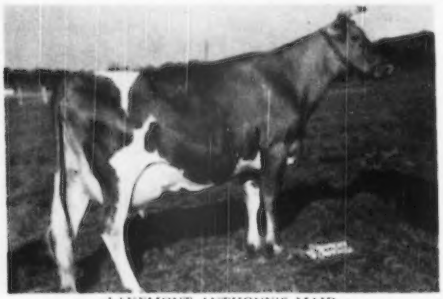

LAKEMONT ANTHONY'S MAID
14740—669—5yrs—305C—3x, 16604—791—6yrs—365C
Dropped December 15, 1942
Will be bred to Gardenville King Watchful
Sire: RIEGELDALE MCK. ANTHONY
Dam: HARVESTER'S MAIDEN, 13129—536—EE
Consigned by Coker Pedigreed Seed Co., Hartsville, S. C.
Maid is a maternal sister to INDIAN RIVER MCK. ALICE, classified Excellent '49, dropped January 30, 1943, fresh May 19.
Dam: Indian River Majesty Lydia, 9655—444—EE. Consigned by Cone's Dairy, Plant City, Fla.

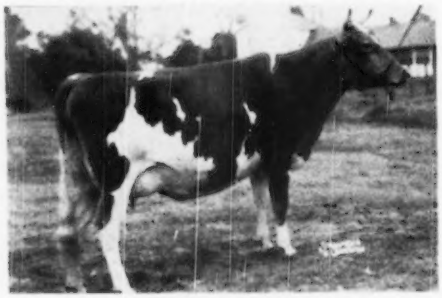

VISCOUNT'S ROSE (VG '49)
11891—586—Jr3—365. On retest.
Dropped July 15, 1945
Sire: RIEGELDALE EMORY'S VISCOUNT
Dam: SUNSHINE'S LUCKY VALENTINE, by Quail Roost Lucky King.
Consigned by Dinsmore Dairy Co., Dinsmore, Fla.

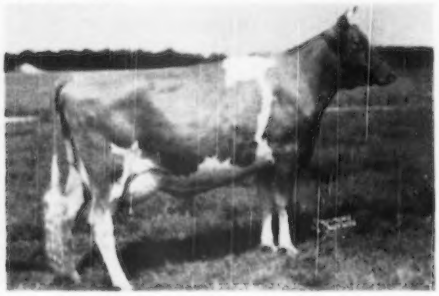

MIDVIEW MAJESTY'S HANNAH (E '49 '50)
11152—516—Sr2, 13679—689—Sr4 (pending)
Dropped September 12, 1944
Bred January 31, to Midview Charmer's Champion
Sire: BOURNEDALE GOLDEN MAJESTY
Dam: MIDVIEW IVANHOE'S HANNAH, 12698—661—B. Sold for $3,050 Klondike Sale, 1944
Consigned by Midview Farm, Richmond, Va.

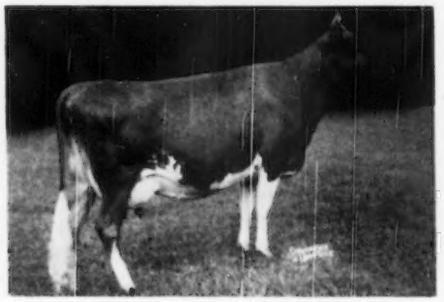

BRAYS ISLAND EMORY FAWN
11355—586—Jr2—2x. Dropped January 4, 1946.
Will be fresh and sold open.
Sire: RIEGELDALE EMORY'S MAJESTY
Dam: CLEAR SPRINGS' PRINCESS FAWN
10784—514—G, 9089—466—5yrs—305C—2x,
9959—437—6yrs—305C—2x, 11945—572—7yrsC.
Consigned by Brays Island Plantation, Inc., Yemassee, S. C.

For Catalogs and Information Write... **The Louis McL. Merryman & Sons, Inc., Sparks, Md.**

COKER'S PEDIGREED SEED
BLOOD WILL TELL
TRADE MARK

Registered Guernseys Since 1920
Strong In May Rose Inheritance

A Proved Sire . . .

RIEGELDALE McK. ANTHONY, A. R.

Traces To Two Great Brood Cows . . .

The WISTARIA Family — The LEVITY Family

His Dam—DOUGLASTON CHARLOTTE
9682—502—GG, 12505—634—BB, 15429—748—A
2 A. R. sons

Next Dam: Douglaston Princess Charlotte
Next Dam: Shuttlewick Mirth, Next Dam: Shuttlewick Levity

His Paternal Granddam—GREEN MEADOW WISTARIA
15963—807—A
5 A. R. sons, 6 A. R. daughters.

ANTHONY is sired by a half-brother to the sire of Coronation Melinda, $31,000 (top cow of the breed at public auction). ANTHONY IS BY A SON OF GREEN MEADOW CORONATION KING—ONE OF THE TRULY GREAT SIRES OF THE BREED.

A Top Daughter in Riegeldale Sale, Oct. 31. 16604—791—6yrs—365C.
A Top Heifer Fresh in Virginia Sale, Oct. 25.

HOWARD G. ROWE, Dairy Manager — **Hartsville, South Carolina**

HAWKEYE DISPERSAL — Iowa City, Iowa — Monday, October 2

DR. GEORGE H. SCANLON, Owner
Phone Residence 2654
Office 9663

Hotels in Cedar Rapids are the Montrose and Roosevelt.

ALVIN BLOCK, Manager
Phone 7090

82 HEAD—8 BULLS, 4 of serviceable age—40 COWS—10 BRED HEIFERS—24 OPEN HEIFERS

BOULDER BRIDGE TANAGER

10972—395—Jr2—HIR (708)
9995—403—Jr3—HIR (730)
Excellent 1947-Very Good 1949.
Ch., Cedar Rapids, 1950; dam of First Produce, 1st 2-year-old, 1st Calf and Jr. Ch. Heifer.

Sire: Boulder Bridge Reward.
Dam: Roberta of Wynola, 13470—654—A
Dam of:
Rosebud Farm Don Juan, by BOULDER BRIDGE VICTORY, sire of 5 daughters in the sale.

12 daughters of
BOULDER BRIDGE VEL DON

Sire: Green Meads King Don
Dam: Boulder Bridge Esther
10475—556—F
12035—632—AA

12 daughters of
ST. ALBANS GRANDEE ACTOR

Sire: McDonald Farms Grandee
Dam: St. Albans Actor's Pretty Spot
11573—560—G
17019—842—DD
(Class Leader record when made)
16536—800—AA
15972—784—AA

HERD T. B. ACCREDITED — BANG'S VACCINATED

FOR CATALOGS AND INFORMATION WRITE

The Louis McL. Merryman & Sons, Inc. - Sparks, Maryland

SENSATIONAL BULL OFFERING

18th Annual Virginia State Sale, Atlantic Rural Exposition Grounds, Richmond, Virginia, Wednesday, October 25, 1950

I have just persuaded the Mistrs to offer —

A Choice Between Their BEAUTY Bulls

COLDSPRING'S ROMULUS ROYAL Dropped June 21, 1943
MIDVIEW BEAUTY'S NOBLE Dropped December 17, 1946

They have approximately 100 **ROYAL** daughters in the herd and 30 **BEAUTY'S NOBLE** daughters. Many cows in the herd are safe in calf to these bulls and they feel now they can therefore spare one, **but not both.**

IN SALE (Choice with Beauty's Noble)

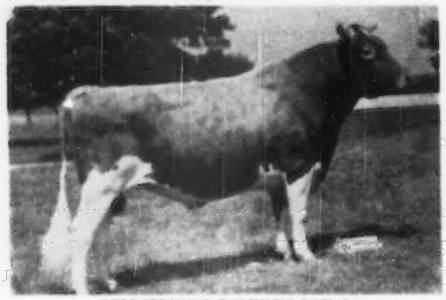

COLDSPRING'S ROMULUS ROYAL
1st prize Aged Bull, Sr. and Gr. Champ., Atlantic Rural Exposition, 1949. Sire of both Jr. and Sr. Gets.
17 A. R. daughters with records up to 13915—637—Jr2C

Dam of Royal

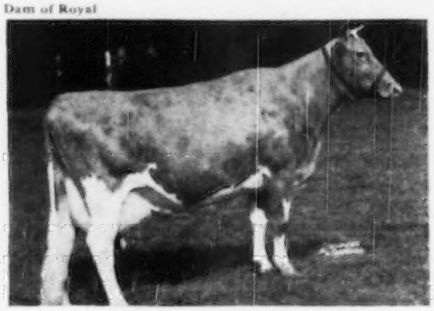

COLDSPRING'S HARDWICK'S BEAUTY
17614—824—6yrs
Excellent '47 '48 '49
1 A. R. daughter, 2 A. R. sons including Coldspring's Romulus Noble—sire of Midview Beauty's Noble (In Sale—Choice with Royal).

Dam of Beauty's Noble
Maternal Sister to Royal's Dam

COLDSPRING'S ROMULUS' BEAUTY
—$16,500
14374—746—C
Excellent '47-'49

A Royal Daughter

MIDVIEW ROYAL'S PET
1st prize two-year-old, Atlantic Rural Exposition, 1949.
Sire: Coldspring's Romulus Royal, A. R.
Dam: Midview Charmer's Pet, 11045—452—Jr2

Two ¾ Sisters To Beauty's Noble

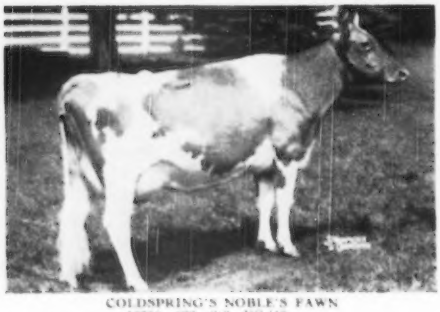

COLDSPRING'S NOBLE'S FAWN
16766—823—Sr3—VG '47.
Sire: Coldspring's Beauty's Noble
Dam: Coldspring's H. Country Flower
14088—680—Jr2, VG '47, dam of Coldspring's B. R. Forecaster, $15,000
Next Dam: Coldspring's Romulus' Beauty

COLDSPRINGS' NOBLE'S BEAUTY
12999—738—Sr3C, VG '47.
Sire: Coldspring's Beauty's Noble
Dam: Vallevue Butterfat Beauty

We are also offering — an especially nice daughter of each bull.

YOUR CHOICE OF BEAUTY BULLS

Highest Priced Bull Calf Of The Breed—¾ Brother to Beauty's Noble

COLDSPRING'S BEAUTY NOBLE KING
$29,000

Full Sister to Dam of Royal
Half-sister to Dam of Beauty's Noble

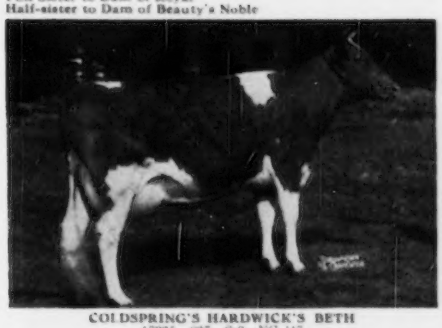

COLDSPRING'S HARDWICK'S BETH
17935—837—Sr3. VG '47.

Full Sister to Dam of Beauty's Noble
Maternal sister to Royal's Dam

COLDSPRING'S ROMULUS' BUNNY
12912—705—Sr4C
On retest going over 900 lbs. fat.
11646—805—7yrs—236 days.
Still on test. Excellent '47 '48.

Granddam to Both
Royal and Beauty's Noble

VALLEVUE BUTTERFAT BEAUTY
19314—937—AA
Excellent '47 '48
6 A. R. daughters, 4 P. R. sons.

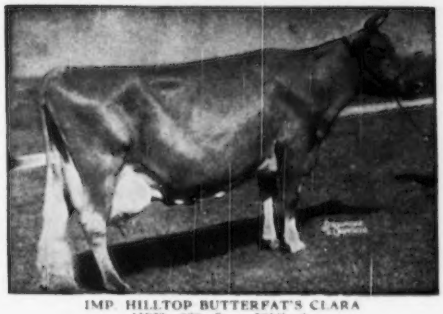

IMP. HILLTOP BUTTERFAT'S CLARA
15963—860—7yrs—305C—2x
Former National Record now 2nd place
4 A. R. sons, 2 A. R. daughters.

VALOR'S BEAUTY
Undefeated as a two-year-old. Senior and Grand Champion, Md., 1934, winning over Mary Lilian, Grand Champion, National Dairy Show, 1935, show judged by Dean H. H. Kildee.

SELDOM are breeders offered an **opportunity to BUY** a bull that is out of such a cow family—the BEST OF THE **BEAUTY FAMILY. YOUR CHOICE OF ROYAL or BEAUTY'S NOBLE**—consigned by MIDVIEW FARM. A MISTR & SONS, Owners, Route 5, Richmond, Va.

For catalogs write —

The Louis McL. Merryman & Sons, Inc. - Sparks, Maryland

Consigned to the Virginia State Sale, Richmond, Virginia — October 25, 1950

A Grand Champion Cow—A Top Bred Heifer, and

A Royally-Bred Young Bull.

Herself

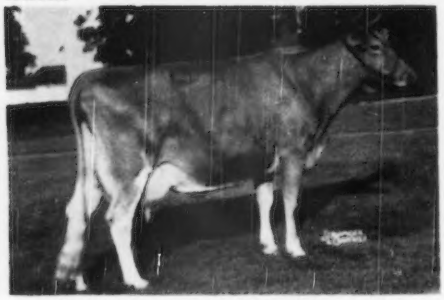

ALCLUYD DAWN'S TWILIGHT, A. R.
Grand Champion, Va. Field Day, at Burkeville, Va., 1948.
12991—656—5yrs
Sire: Fairlawn Peerless Emir, P. R.
Dam: Alcluyd Noontime's Dawn, A. R.
12841—655—AHI

Sire of Heifer and Bull

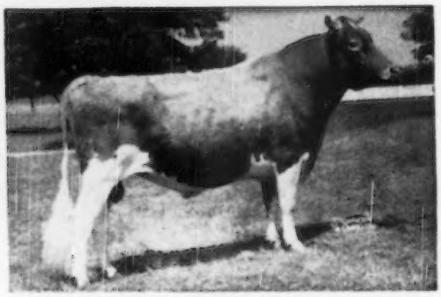

COLDSPRING'S ROMULUS ROYAL, A. R.
Grand Champion, Atlantic Rural Exposition, 1949.
Sire: Langwater Romulus, A. R.
Dam: Coldspring's Hardwick's Beauty
17614—824—6yrs

CONSIGNED:

1. **ALCLUYD DAWN'S TWILIGHT, A. R.,** 12991—656—5yrs.
Sire: Fairlawn Peerless Emir, P. R. Dam: Alcluyd Noontime's Dawn, 12841—655—AHI. Worthy of going into any top herd.

2. **MIDVIEW ROYAL'S KNIGHT,** born February 13, 1950
Sire: Coldspring's Romulus Royal, A. R. Dam: Midview Charmer's Eva, 14577—655—Jr3. Next Dam: Midview's Evelyn, A. R., 12634—656—8yrs. This is a real dairy calf.

3. **MIDVIEW ROYAL'S BERTHA,** born November 25, 1947.
Sire: Coldspring's Romulus Royal, A. R. Dam: Midview Rugged's Bertha, A. R., 11710—566—Jr3. Next Dam: Benton's Queen Bertha, A. R. Bred January 10, 1950, to Midview Noble's Vernon, P. R.

For catalogs write to The Louis McL. Merryman & Sons, Inc., Sparks, Maryland

Consigned to the Klondike Sale, Elkin, N. C. — October 23, 1950

A select daughter by COLDSPRING'S ROMULUS ROYAL, A. R.

CONSIGNED:

MIDVIEW ROYAL'S EDITH, born September 21, 1948. Sire: Coldspring's Romulus Royal, A. R. Dam: Midview Charmer's Eva, A. R., 14577—655—Jr3. Next Dam: Midview's Evelyn, A. R., 12634—656—8yrs. Bred March 28, 1950, to St. James Champion's Blaze, A. R. The Royal—Charmer cross is our top combination. This is as good a heifer as we have ever bred.

For catalog write to The Salley Sales Service, Orangeburg, S. C.

MIDVIEW FARM **Route 5, Richmond, Virginia**

A. MISTR & SONS, Owners

FEDERAL ACCREDITED 183139 — STATE BANG'S FREE 864

TWO CHOICE MAJESTY DAUGHTERS

***Consigned to the* — 4th RIEGELDALE FARMS SALE, Trion, Ga. — October 31, 1950**

Herself

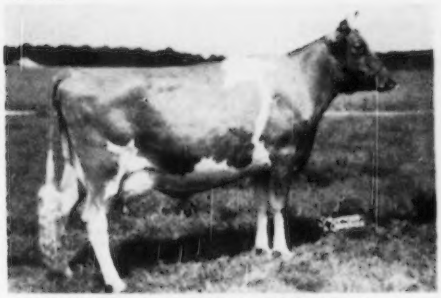

MIDVIEW MAJESTY'S HANNAH, A. R.
Excellent '49 '50
13680—690—Sr4 (pending)
11152—516—Sr2
Sire: Bournedale Golden Majesty, A. R.
Dam: Midview Ivanhoe's Hannah, A. R.
15470—793—7yrs
Sold for $3,050, Klondike Sale, 1944.
Next dam: Midview's Hannah, A. R.
10376—534—BHI—719 T. M.
Full sister to Midview's Wimpy, A. R. & Midview's Willie, A. R.
3 A. R. daughters, 1 A. R. son.
Next dam: Lena of Hyco, A. R.
12418—608—A—730 T. M.

Herself

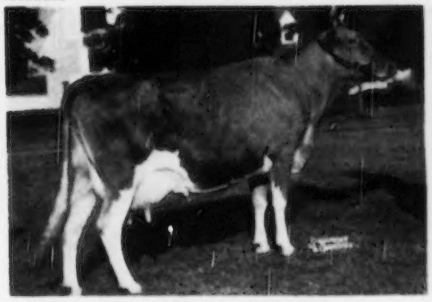

MIDVIEW MAJESTY'S POPPY, A. R.
9571—527—Sr3
Full sister to Midview Majesty's Polly, A. R.
Sold for $2,250.
Sire: Bournedale Golden Majesty, A. R.
Dam: Midview's Poppy, A. R.
11013—563—FF
Next dam: Midview's Peony, A. R.
14795—731—A
10301—532—EHI—730 T. M.
Next dam: Primrose of Gloucester Place
3 A. R. daughters.

Hannah's Dam

MIDVIEW IVANHOE'S HANNAH, A. R.
15470—793—7yrs
Sire: Raider's Ivanhoe, A. R.
88 A. R. daughters.
Dam: Midview's Hannah, A. R.
10376—534—BHI—719 T. M.

Service Sire's Full Sister

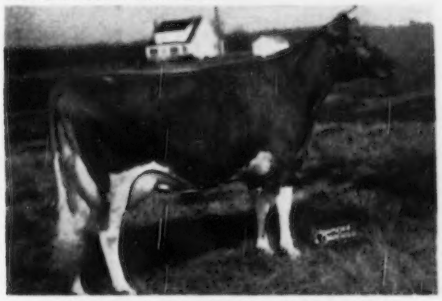

MIDVIEW CHARMER'S QUEEN, A. R.
13996—585—5yrs
Sire: Langwater Charmer, A. R.
Dam: Midview's Emma, A. R.
12842—654—A

MIDVIEW MAJESTY'S HANNAH was bred to Midview Charmer's Champion, P. R., January 31, 1950 and is due November 12, 1950.

MIDVIEW MAJESTY'S POPPY was bred to Midview Charmer's Challenger, P. R., January 20, 1950, and is due November 1, 1950. These top cows come from two of our best families, and should be an excellent addition to any herd.

For catalog write to The Louis McL. Merryman & Sons, Inc., Sparks, Md.

MIDVIEW FARM — **Route 5, Richmond, Virginia**

A. MISTR & SONS, Owners

Skyline

Consigns . . . **CORNHUSKER INVITATIONAL SALE**

LINCOLN, NEBRASKA, MONDAY, SEPTEMBER 25, 1950

3 HEAD

2 A. R. Cows . . . A HERCULES and a SKYLINE KING

A Bred Heifer . . . A SKYLINE KING Bred To HIGH SKYLINE

Two By McDonald Farms Skyline King

1st Bull, 18 Months, Under 2 Years, Nebraska State Fair, 1946; 2nd Jr. Get, Nebraska, 1948; Sire of 1st Jr. Get and 3rd Sr. Get of Sire, Nebraska State Fair, 1949.

Sire:
MYHAVEN KING
6 Excellent daughters
46 P. R. sons, 78 A. R. daughters
7 over 700.
McDonald Farms Georgia
14975—756—Sr4—365C—1089
VG '48
McDonald Farms Delilah
14874—753—A—1079
12750—627—8yrs—305C—915
VG '48
McDonald Farms Fairmaid
15617—749—6yrs—365—1082
VG '48

Dam:
*McDONALD FARMS GRATITUDE
10415—578—GG—1095
12629—594—5yrs—365C—1090
E '47 '48

*Excellent

LANGWATER KING OF THE MEADS
Sold 1939 for $12,500
67 P. R. sons, 99 A. R. daughters.
5 over 800, 16 over 700
Green Meads Queen Avalon
18008—854—DD—1095
18939—880—B—1095
Green Meads Queen Daisy
16560—848—BB—1095

*GREEN MEADS THELMA
13518—740—D—1095
E '47
5 P. R. sons, 2 A. R. daughters.

FOREMOST PREDICTION
Peer Trophy (sire) National Dairy Show, 1940, 1941, 1948
72 P. R. sons, 191 A. R. daughters.
9 Excellent daughters.

*McDONALD FARMS COQUETTE
13928—708—G—1095
E '47—VG '48
1 A. R. daughter

LANGWATER PHARAOH
54 P. R. sons, 50 A. R. daughters.
1 over 900, 4 over 800, 11 over 700.
LANGWATER QUEEN OF THE MEADOW
13116—731—D
2 P. R. sons, 3 A. R. daughters.
GREEN MEADOW WATCHFUL
Sold 1936 for $2,100
4 P. R. sons, 17 A. R. daughters.
2 over 800, 6 over 700.
Yokum Ann
15817—846—CC—1095
GREEN MEADS THEDA
12392—628—E
6 A. R. daughters
FOREMOST'S BELL BUOY
18 P. R. sons, 32 A. R. daughters.
2 over 800, 7 over 700.
VALOR'S FAITHFUL
20011—976—AA—1095
2 P. R. sons, 2 A. R. daughters
GREEN MEADOW MAHOMET
16 P. R. sons, 32 A. R. daughters
1 over 800, 5 over 700
ROSEMOUNT POINSETTA
14448—756—DDD—1093
VG '48

IN THE SALE
1. SKYLINE KING'S FAITHFUL
8402—377—Jr2—305C
Born: May 26, 1947
Dam: Skyline's Faith
14651—647—AA
Next Dam: Liberty's Faithful
9132—410—EEE
2 A. R. daughters
Bred to High Skyline (see below).

IN THE SALE
2. SKYLINE KING'S DONITA
Born: January 4, 1948
Dam: Skyline Trumph's Dairymaid
9845—469—Jr2C—955 T. M.
Next Dam: Skyline Diana
5 A. R. records up to 10360—537—5yrsC.
Due about sale time to High Skyline (see below).

ALSO CONSIGNED . . .
SKYLINE HERCULE'S COQUETTE
7338—404—Jr3—305C—718 T. M.,
8379—435—Jr4—365C—743 T. M.
A daughter of Pine Manor Hercules, half-brother to Coronation Melinda, $31,000 top cow of the breed. She is out of Skyline Constance, 10135—582—AA—1057 T. M.

All three are bred to McDONALD FARMS HIGH SKYLINE

HIS DAM—**McDONALD FARMS GENTLE** ▶
11049—690—DD 12646—737—5yrs—365 E '47 '48
Member 3rd prize Produce of Dam, N. G. S., 1949.
2nd dam: DOUGLASTON LADY AUGUSTA E'47'48
4 Excellent daughters, 1 Very Good.

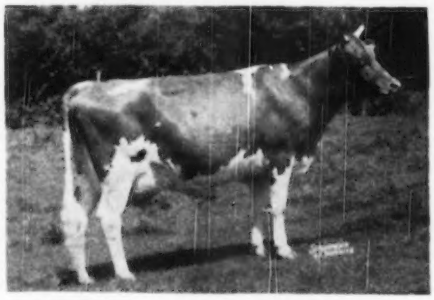

HIGH SKYLINE is by McDonald Farms Hightime, a **Prediction** son of Walnut's Ella's Pansy, 12973—661—AA, E '48 (1 P. R. son, 3 A. R. daughters). **A full brother sold for $11,500 in the 2nd McDonald Sale, 1950. A ¾ brother topped the same sale at $21,000. Both Skyline King (sire of Faithful and Donita) and High Skyline (service sire to all 3 animals in the sale) carry the inheritance that helped make the 2nd McDonald Sale—the greatest consignment sale of all times.**

Offering 20 foundation females at private sale.
Reason—lack of barn room.

Federal Accredited Herd No. 546941 . . . State Bang's Free No. 2

O. H. LIEBERS — L. E. LIEBERS, Owners WILLIAM STEINKRUGER, Herdsman

ROUTE 1 • LINCOLN, NEBRASKA

Skyline

Cornhusker
INVITATIONAL SALE

The CORNHUSKER gets Two of our best —

Both sired by
TWO BROOKS BUTTERFAT HERALD
HERALD'S 7 nearest dams average, 13537—722
His dam, TWO BROOKS KATINKA, has 13633—682—AAA.

A Bred Heifer:
HYCREST BUTTERFAT SALLY
Her dam: Boehle's Damsel's Shirley
9251—537—Jr3—365—D.H.I.A. (712)
8859—504—Jr4—305C (610)
SALLY is due December 2, 1950 to HYCREST BUTTERFAT BILL. BILL'S dam made 10684—530—AAA.

An Open Heifer:
HYCREST BUTTERFAT
Her dam: Springdale Mary Lou
Now on test.
She is a double granddaughter of Meadow Lodge Climax, A. R.

BUTTERFAT blood has proved a wise addition to the program of many of the best herds. Consider how it may help your herd.

HYCREST FARM — Olathe, Kansas
H. DEAN HYER, Owner

We are confident that these two Bred Heifers will be good producers for their new owners.

HONEY CREEK ROCKET'S TOOTS is from our best Cow Family. Her dam has 57071 lbs. milk, 2692 lbs. fat in 6 lactations, D.H.I.A. 2x. Her granddam has 42809 lbs. milk, 2181 lbs. fat in 5 lactations, D.H.I.A., 2x.

HONEY CREEK FORTUNE is by BOULDER BRIDGE PRECISION. PRECISION is by Valleywood Valiant Hero out of BOULDER BRIDGE NAN, 19364—906—AA. Fortune's dam is making a good 2x record and she has good D.H.I.A. production on her granddams. She looks milky, too.

BOULDER BRIDGE PRINCE PAL is Service Sire to both of these heifers. Pal is by BOULDER BRIDGE CONQUEST out of BOULDER BRIDGE RHODA, 12733—572—Jr2—365C, she a daughter of Boulder Bridge Nan. CONQUEST is a son of DOUGLASTON LADY LUCY, 14762—780—AA.

The calves by PRINCE PAL look good. The calves that these heifers are carrying will be good.

HONEY CREEK FARM
ERNEST HOUCK, Owner — **Radcliffe, Iowa**

Fourth Southwest Missouri Consignment Sale

At Earl's Sale Grounds — 7 miles north of Carthage, Mo. — September 28, 1950

45 HEAD—3 bulls—9 cows—15 bred heifers—17 open heifers

Featured is a 5-year-old son of LANGWATER COUNTY SQUIRE, out of GAYLORDS' HUSKY'S ROSETTA. Second prize 2-year-old at the National Guernsey Show at Waterloo.

One outstanding 18 month old bull from Walmar Farm — McDonald Farms breeding, top and bottom.

CONSIGNORS

Roy Neher—Oswego, Kans.	**5 head**
Lee Shoobe—Grove, Okla.	**3 head**
Emmit Erwin—Neosho, Mo.	**2 head**
Wm. K. Davis—Verona, Mo.	**2 head**
H. E. Weil—Gailesburg, Kans.	**3 head**
John Greshem—Jasper, Mo.	**1 head**
W. L. Schutte—Okla.	**2 head**
Flora Lane—Charleston, Ark.	**6 head**
Le-Ru Farm—Carthage, Mo.	**2 head**
Walmar Farm—Olathe, Kans.	**2 head**
Feess Dairy—Parsons, Kans.	**2 head**
Fern Hill—Webb City, Mo.	**2 head**
Elm Brook Farm—Carthage, Mo.	**1 head**

12 head from some of the best herds in Illinois.

All heifers Calfhood Vaccinated with Strain 19.

For sale catalogs, write: MR. AND MRS. L. K. EARL, Sales Managers

Phone-Jasper 24 F 12. — **CARTHAGE, MO.**

THREE "H" DISPERSAL

October 2 . . . AT THREE "H" FARM, Leominster, Massachusetts

GUY P. AND WILFRED G. HARVEY, Owners

IT IS AN ALL-OUT DISPERSAL

140 HEAD 85 MILKING COWS—30 BRED HEIFERS
5 BULLS—20 OPEN HEIFERS . . . all are Registered.

30 head freshening July—August; 30 due September—November; balance due December—February. Herd continuously on D.H.I.A. test, few on A. R., since January, 1947.

SELLING THE HERD SIRES AND ALL DAUGHTERS . . . sons of LANGWATER DARIUS, LANGWATER LORDSHIP, LANGWATER ACE, ALFALFA FARM PHILOSOPHER, BROADLAND BORDER KING.

PHAROS BORDER MARSHALL, born May 4, 1944, with 25 daughters.
Sire: Broadland Border King, A. R., son of Green Meadow Coronation King, A. R.
Dam: Mary Lass of Pharos, 14804—774—A.

ARGILLA GOLDEN PHILOSOPHER, born October 12, 1945, with 25 daughters.
Sire: Alfalfa Farm Philosopher, A. R., son of Langwater Philosopher.
Dam: Westfield Golden Evalyn, 14016—789—A, by Argilla Furlough, A. R.

ROSEWALD AMBASSADOR, born May 1, 1946, and daughters.
Sire: Langwater Darius, A. R. (Langwater Valencian—Langwater Dorinda, 12867—625—F, dam of Langwater Petite, 16991—1027—Jr4C, National Champion).
Dam: Blakeford Honora, 12013—550—FF, daughter of Langwater Ambassador.

ROSEWALD LORDSHIP'S ACE, born June 20, 1947, and daughters.
Sire: Langwater Lordship (Langwater Onward—Langwater Lorna, 15001—773—AA).
Dam: Rosewald Norma's Delora, 11322—560—Jr3—305C—3x, daughter of Langwater Darius.

THREE H JOKER, born June 20, 1948.
Sire: Langwater Ace, own brother to Langwater Freeman at Franchester, and Langwater Supreme at Langwater (Langwater Valencian—Foremost Labelle, 17716—801—AA).
Dam: Beauhaven's Diana Lynn, 6812—305—2yrs—305C—2x—D.H.I.A., daughter of Argilla Monitor.

ABOUT THREE "H" GUERNSEY HERD

It is one of Massachusetts' larger herds, started in 1945 with the outright purchase of several practical herds to which were added selections from several dispersals . . . principally Woodside Acres, Rosewald and Beauhaven.

The recently completed Three "H" Farm buildings, for both men and cattle, were planned with foresighted adaptability for manufacturing purposes when needed for plant expansion by Guy P. Harvey & Son, makers of plastic molds. The stables are of factory design and material, proportioned and reinforced to accommodate newly developed large machinery for which the original Leominster plant is not suited. Now the demands for war production, similar to those fulfilled by the Harveys in World War II, make it necessary to convert the farm buildings. Accordingly, the Guernseys are to be dispersed completely on October 2.

In preparing for the dispersal sale a few head have been thrown out for being infirm, blemished or otherwise unfit to offer. All of the sound cattle with consistent breeding and production records remain to be sold.

Until last year much of the herd had been in temporary rented quarters while the stables were being completed. During that time many young heifers were sold for lack of room. At least three carloads were shipped to White Dairy Farm, Birmingham, Alabama; Boutwell's Dairy, Lake Worth, Florida; Fenbrook Farms, Farmington, Conn.; University of New Hampshire, and locally to others. It leaves in the herd only a smattering from each calf crop, which must not be construed as a lack of reproducing ability of the herd.

With the exception of one valuable cow that is being held for veterinary treatment, cows that could not deliver a calf each year and produce well have been systematically eliminated. There has never been an attack of disease nor an epidemic of any sort in the herd. The health has been scrupulously maintained with a Bang's Free-Vaccinated Accredited status, Federal Accreditation for Tuberculosis and Mastitis testing.

Write us for a catalog

DUNN & HARWOOD, Sales Managers, Schoharie, N. Y., and Cordaville, Mass.

THREE "H" DISPERSAL

140 HEAD . . . SELLING MONDAY, OCTOBER 2, 1950 at 9:30 A. M.

At Three "H" Farm, on Wachusett Street, 3½ miles from Monument Sq., Leominster, Mass.

Selling With Her Daughter

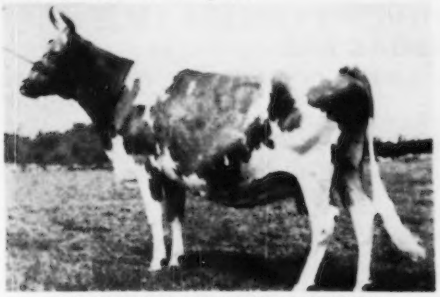

LYNBROOK MEADOW ANEMONE

11297—608—F, 12804—729—C

Selling with her yearling daughter, THREE H ANEMONE, by Coronation Supreme Lad.

Selling Her Daughter

FLYING HORSE FARM PHYLLIS 2d

Dam of Flying Horse Master's Phyllis, in the sale with her heifer by Rosewald Ambassador, born January 31, 1950.

Selling His Son

LANGWATER ACE

$10,200, Beauhaven Dispersal. Own brother to Langwater Freeman at Franchester, and Langwater Supreme at Langwater. Sire of Three H Joker, in the sale.

Selling With Her Daughter

BEAUHAVEN'S CERES

Daughter of Argilla Monitor. In the sale with her daughter. Fresh July 1, with a bull calf, and selling open.

OTHERS IN THE SALE

SADDLEBACK DONELLA, 14277—713—6yrs—365C (pending), and son, born July 4, 1950. Also her daughter Three H Golden Donella, a bred heifer by Argilla Golden Philosopher.

FLYING HORSE ROYAL BUTTERNUT and her daughter, by Argilla Golden Philosopher.

THREE H DELORA and her son, born August 13, 1950, by Rosewald Ambassador. Delora is by Langwater Lordship and out of Rosewald Norma's Delora, 11322—560—Jr3—305C—3x, daughter of Langwater Darius.

CORONATION PRISCILLA PET, 10147—512—8yrs—305—2x, and heifer calf by Pharos Border Marshall. Priscilla Pet is by Coronation Pharaoh.

Daughters of the following sires are in the sale: Langwater Darius, Langwater Counterman, Langwater Agrippa, Langwater Lordship, McDonald Farms Elroy, McDonald Farms Gold Star, Gayhead's His Hopeful, Riegeldale Emory's Conrad, Rockingham Slogan Lad, Argilla Monitor, Rosewald Conqueror, Maple Lane Topsy's Laddie, Maple Lane Joan's Frolic.

Write us for a catalog.

HERD FULLY ACCREDITED AND VACCINATED

DUNN & HARWOOD, Sales Managers, Schoharie, N. Y., and Cordaville, Mass.

Ideal Guernsey Farms

GOLDEN GUERNSEY

"THE WORLD'S LARGEST HERD OF PURE BRED GUERNSEYS"

We Have Bred Ourselves Another Herd Sire

He has 1000 lb. Inheritance any way you look

IDEAL'S MARSHAL LAD

Born: January 8, 1946

1009 lbs. fat

His Dam
His Sire's Maternal Sister

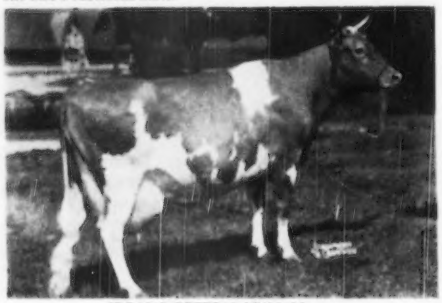

IDEAL'S PETER'S MIRIAM
12617—621—Jr2—365C
14231—706—Jr3—305C
Class Leader, 4th Place
15253—774—Jr4—305C
Class Leader, 2nd Place
19234—1009—5yrs—365C

1194 lbs. fat

His Dam's Half-Sister

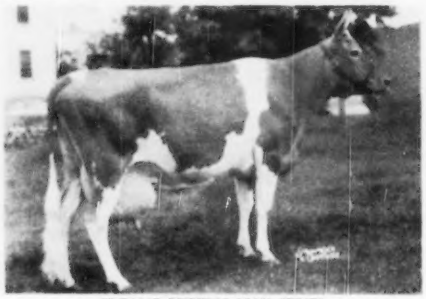

IDEAL'S PETER'S MAY JEWEL
14003—630—Jr2—1095
Former Class Leader
18433—963—Jr4—365
Class Leader, 6th Place
23275—1194—5yrs—365—1095 T. M.

He is a double grandson, by a son out of a daughter of

SPOTSWOOD'S MIRIAM

16209—741—A—1094 | 18268—887—AA—1095
16767—867—A—1095 | 15638—809—A—1095
14972—747—A—1095
1 A. R. son, 4 A. R. daughters.

NEWS FROM IDEAL GUERNSEY FARMS

Ideal's Lettie's Duke, that was 13 years old this past January, and is still in active service, has a daughter, Ideal's L. D.'s Margerie, finishing test in September, that already has over 800 lbs. of fat. This will be his 19th daughter to finish with over 800. This now gives him a total of 2 over 1000, 7 over 900, 19 over 800, 21 over 700. This is out of 35 A. R. daughters.

Sterlingold Melanie, that we purchased at the Sterlingold Dispersal freshened July 17, with a heifer by Sterlingold Melinda's Majesty ($46,000). She is now milking 45 lbs. a day as a 2-year-old.

On August 3, Ideal's L. D.'s Ella Mae, 19399—967—Sr4—365C, dropped a bull calf making that "C" and putting her in 2nd place in the Class Leaders. The calf is by Fairlawn Actor's Rose King (Fairlawn Peerless Actor—Coronation Memoir, 706—GG, 875—B). Ella Mae milked 77.4 the other day. Calf is for sale.

Ideal's Wistar's S. Susie (Green Meads Wistar—Ideal's Satellite's Susie, 708—DD, 828—5yrsC, 711—6yrs—305C—3x, 851—7yrsC, 755—8yrs—305C—3x) had a bull calf August 9, by Ideal's Admiral (Gardenville Supreme—Welcome Lane's Mary, 954—Sr3C, 1004—5yrsC, 1012—6yrsC, and on retest has 790 in 268 days). At present, Susie is milking around 50 lbs. as a 2-year-old. Calf for sale.

A very beautiful daughter of Langwater Gardenlus—Ideal's Gardenlus' Queen—had a bull calf August 11, by Ideal's Beacon, that now has 1 daughter over 900, 6 over 800, 15 over 700—All immature. Queen has 486—Jr2—305C—3x, 579—Jr3C and 17278—758—Sr4. Calf for sale.

Ideal's Champ's Daymaid, 11324—588—Jr2C had a bull calf August 21, by Ideal's Lettie's Duke. (See first paragraph for details on Duke). Calf for sale.

Ideal's L. D.'s Charm (Ideal's Lettie's Duke—Franchester Saint Charm, 692—GG, 866—Jr3, 912—Sr4C, 970—6yrs, and on retest now milking as high as 82 lbs. a day) freshened August 24, with a bull calf by Ideal's Superior (Gardenville Supreme—Ideal's Noranda's Susie, 655—G, 894—Sr3, 1004—5yrsC, and on retest has 908 in 311 days). She's just starting on her 2-year-old record as we write this, so we don't know yet how she'll milk but she certainly has lots of promise. Calf for sale.

A sweetheart—Ideal's Beacon's Pearl, 12863—753—Jr2C (pending)—had a bull calf August 29, to qualify for 365C. This calf is by Fairlawn Actor's Rose King (Fairlawn Peerless Actor—Coronation Memoir, 706—GG, 875—B). Calf for sale.

Jacob, Jr. would like to see a sunshine maker. Lots of hay but not always the right days to take it in. The corn is really growing, though, so in back of every cloud there's always some sunshine.

In 28 days of August we had 60 calves—29 of these were females. That's quite a blessing, but when it comes to fall and finding a place for all the animals we may begin to wonder.

Ideal Guernsey Farms has a softball team that has been playing quite a few local teams. Wish we could say that their record was as good as the cows, but so far they've only won 1 game—and that was because the other team didn't show up!

"It's All In The Records"

"The World's Largest Herd of Pure Bred Guernseys"

JACOB TANIS & SONS, Proprietors
JOHN TANIS, D. V. M.
WILLIAM AULD, Herdsman

IDEAL GUERNSEY FARMS

Augusta - Sussex County - New Jersey

Monday, October 23, 1950 ... Will Be A Bright Day — A Great Day For Someone — Maybe the lucky person will be you?

ELM'S BARBARA ROSE ... IS CONSIGNED

A National Record Champion ...
A Class Leader ...
A State Champion

SUNNYSIDE OF THE ARBUCKLES SALE, PRIMROSE FARM, ARDMORE, OKLAHOMA, MONDAY, OCTOBER 23, 1950

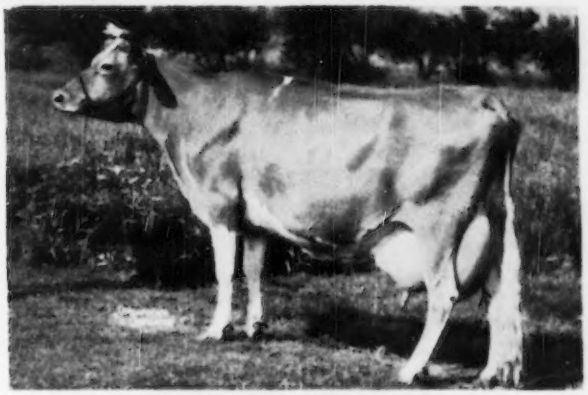

ELM'S BARBARA ROSE
A Great Cow In Her Own Right

A National Class Leader record in 1948 and right back again last year with a new Class Leading record.

HER PROGENY DO WELL

A daughter—Golden Dew Barbara Jean, 1st prize Jr. Calf, Okla., Sooner State Dairy Show, 1947. Top of the 1948 Mid-West Sale at $2,950 being purchased by Basquaerie Farm, Millis, Mass.

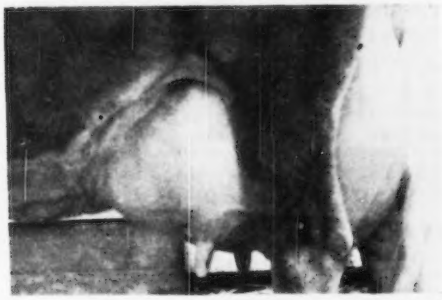

UDDER OF ELM'S BARBARA ROSE

12873—660—Sr3—305C—2x
Former Class Leader
17427—837—Sr4—365—2x
State Champion
17844—869—6yrs—305C—2x
National Record
17549—842—7yrs—305C—2x
Class Leader 3rd Place

Owned and consigned by Robert Charles Griggs, Golden Dew Guernsey Farm, Mustang, Oklahoma.

ALSO IN THE SALE ... Her son, daughter, by Meadow Lodge Rex's Kingmaker, and 8 granddaughters. Here is an outstanding opportunity to buy a great foundation for your herd.

OTHER CONSIGNORS—Tops From Leading Herds

1—Langwater Farm, North Easton, Mass.
1—Ben Tulloch Farm, Millbrook, N. Y.
2—Kitchener Farm, Billerica, Mass.
1—Mulhocaway Farm, Clinton, N. J.
1—Foremost Guernsey Assn., Hopewell Junction, N. Y.
1—Maple Lane Farms, Kingston, N. Y.
1—Douglaston Manor Farm, Pulaski, N. Y.
1—Seco Farms, Arcadia, Mo.
4—Tom Cooper Farms, Ardmore, Okla.
3—Meadow Lodge Farms, Oklahoma City, Okla.
11—Charlie Griggs, Mustang, Okla.
1—Nelson Bros. Guernsey Farm, Waxahachie, Texas.
1—Bud Hardman, Grand Prairie, Texas.
4—Cecil Condron Muskogee, Okla.
1—Geo. Mueller, R. 3, Muskogee, Okla.
2—Geo. Nixon, Springfield, Mo.
3—Primrose Farm, Ardmore, Okla.
2—Guy Wallace, Springfield, Mo.
1—Henley Holmes, Mt. Vernon, Mo.
2—Ernie and Otto Berousek, Oklahoma City, Okla.

For Catalogs Write—**MORT WOODS—ARDMORE, OKLAHOMA**

EXCELLENT TYPE — EXCELLENT PRODUCTION

Are Close-Up in the Pedigree of our Herd Sire

His Dam

ASHLAND DUTCHESS ROSELLE
Former Class Leader—Great Producing Dam, with 2 A. R. daughters—(full details at right).

HOMINY HILL KING ASHLAND

Sire: **Riegeldale Coronation King, A. R.**
69 P. R. Progeny

◀ Dam: **Ashland Dutchess Roselle, A. R.**
Former Class Leader
12584—681—Sr4—305C—2x
2 A. R. daughters
Hominy Hill Dutchess
8628—487—Jr2—305C—2x
10499—582—Jr3—305—2x
10073—539—Sr4—305C—2x
10099—552—5yrs—305C—2x

Hominy Hill Roselle
14875—759—Jr2—365C

✓ Check . . . All This PRODUCTION and TYPE—There are No Blanks in his Pedigree

Half-Sister, Excellent

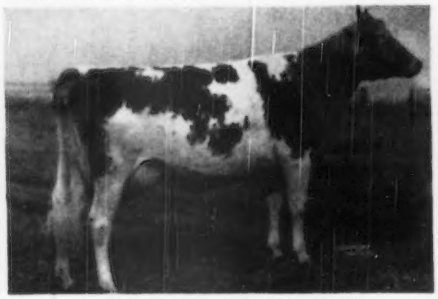

HOMINY HILL MOONLIGHT
13603—752—Jr2—365, E '48 '49 '50
Sold for $9,600, N. J. State Sale. Highest priced female in U. S. in 1948.

Half-Sister, Excellent

RIEGELDALE KING'S LADYSHIP
9671—492—Sr2—305C—911 T. M.
15517—859—Jr4—365C
GP '47-E '48 '49

CONSIGNED . . . **12th NEW JERSEY STATE SALE, Glenburnie Farm, TRENTON, NEW JERSEY, SATURDAY, OCTOBER 21, 1950**

4 HEAD . . . 3 Bred Heifers . . . 1 Open Heifer

One by KING ASHLAND (see above)—Two by CHAMPION—one out of a 777—A cow, the other out of an 882—AA dam. Another by MACARTHUR.

1. **PRINCIL OF MEADOWBROOK . . .** Born July 18, 1948. A daughter of King Ashland (see above) out of Princina of Meadowbrook, a daughter of Glenburnie Cavalier and on test.
2. **MEADOWBROOK MAC'S VALIANETTA . . .** Born July 25, 1947. A daughter of Gulnare Valiant's Violet, a daughter of Brian Boru King Valiant and on test making about 2 lbs. fat per day. She is by Lyndale MacArthur.
3. **MEADOWBROOK PRINCESS JUANA . . .** Born July 30, 1948. She is out of Lurella's Jeanette, 14469—777—A.
4. **MEADOWBROOK ALERT'S MADGE . . .** Born December 15, 1949. She is out of Suez's Likely Lady, 16223—882—AA.

Both Juana and Madge are sired by Riveredge Alert's Champion.

For Sale At Private Treaty

We have no sons of King at present, but we can spare 6 of his daughters. 7 have freshened and milked over 30 lbs. with their first calf on 2x milking.

MEADOWBROOK FARM - Bernardsville, N. J.

HENRY F. RUSCHMANN, Owner — WILLIAM QUERIPEL, Herd Manager

GOOD NEWS FROM IDAHO!

Joe Pritzl writes that Westlynn Norma (we bought from him in the Idaho State Sale) has had her background reinforced. Her dam, Westlynn Norline, for the **second** time, and her granddam Marymoor Normine, for the **fourth** time, have **classified Excellent.**

GOOD NEWS FROM THE CALVING LOT!

Happyholme Crown Esperation (we bought in the Pacific Northwest Sale) has a slicker of a heifer calf by their son of McDonald Farms Hester. And Esperation starts with 31 lbs. of milk, Jr2, 2x, her first day in the barn. And the milker at Happyholme says her dam's ¾ sister, now starting on test, will go to town.

GOOD NEWS FROM CUPERTINO!

Walter Ziegler phones that Elm Lane Syringa (he bought from us in the 1946 Classic) is finishing a record of well over 500 as a Sr4, 9812—507—273 days—2x and is about to freshen again, and looks like a million. He will again show her at the 1950 Cow Palace with our Elm Lane King, now a 2-year-old, as Produce of Dam. They won last year.

GOOD NEWS FROM THE MILKING BARN!

The test cows doing well, including McDonald Farms King's Leah (VG '50) on retest as a Jr3, hasn't gone below 53 lbs. fat through her seventh month, on 2x machine. She has about 455 in 220 days, we figure, and is bred to qualify for 305C.

GOOD NEWS FROM SACRAMENTO

Our show herd took 4 firsts and 5 seconds at California State Fair including Elm Lane King as Grand Champion Bull; 2nd Aged Cow and 2nd Best Udder.

ELM LANE FARM - Route 2, Box 141, Fresno, California

LEONA H. TODD, OWNER — C. W. ROBINSON, ADVISOR

A Few of The A. R. Records Completed In Our Herd Last Year

	MILK	FAT	AGE
Chesterfield Alert's Alice	15463	852	Jr3C
Charming Steadfast Champion	10024	525	8yrs—305—2x
Meteor's Antoinette of Oakwood	10238	521	5yrs—305—2x

On Test

	MILK	FAT	AGE	DAYS
Valley View Doonie	14423	678	8yrs	293
Sunny View King's Remembrance	12087	599	Jr2	246
Chesterfield Hopeful	10779	545	8yrs	313
Maxim's Babe Girl	8360	439	Sr4	285
Sunny View King's Duchess	6234	308	Jr2	150
Sunny View King's Martha	8525	403	Jr2	259

Bull Calves For Sale Out Of Top Cows Like These Featured Above

SUNNY VIEW FARM

Route 1 Stanley, Kentucky

CLAUDE B. NEWMAN, Owner

WOODSIDE FARM

Consigns . . . **WISCONSIN STATE SALE, WAUKESHA, WISCONSIN, MONDAY, OCTOBER 9, 1950.**

A FRESH YOUNG COW

Woodside Ann's Pride

Born: NOVEMBER 23, 1947.

Fresh and ready to go.

Ann's Pride is out of one of our best cow families

A full sister—Woodside Ann's Hope has 520 lbs. fat in 286 days as a Jr2—HIR.

A 7/8 sister—Woodside Edna's Sensation is a State Champion, 11551—624—Jr2—HIR. On reentry, 400 fat in 217 days as a Jr3—HIR.

A half-sister—June's Rosie of Woodside, 633 lbs. fat in 346 days as a Sr2—HIR.

All records made under 2x milking, ordinary farm care.

Ann's Pride is out of Sandra Ann of Brookside (415—Jr2—D.H.I.A.—324 days
434—Jr3—D.H.I.A.—302 days
9227—481—Sr4—HIR—602 T. M.

A ¾ sister to her dam, Butter Bell Edna of Brookside has 9431—593—Jr4—564 T. M., 593 fat—Jr4—HIR—282 days.

WOODSIDE DAIRY FARM — **Barron Wisconsin**

WOODROW HAUGEN

Wisconsin State Sale

WAUKESHA — OCTOBER 9

Top Animals Selected from Top Herds

60 Cows and Heifers — 5 Outstanding Bulls — 10 4-H or FFA Calves

This Show Window Sale has been held each fall for 23 years.
All animals with records and carefully selected for type.

BULLS:

LANGWATER ROCKET, by Coldspring's Noble's Brilliant—3 nearest dams average 822.1. His dam, Langwater Luna 2d, has 609—Sr2. She is a full sister to Langwater Laddie, that topped the Wisconsin State Sale, 1948 at $3,700.

CHEDCO LEADER, by Flying Horse Lute's Colonel—13 A. R. daughters. Paternal brother sold in the 1948 Wisconsin State Sale for $2,550. His dam is Chedco Laurel—823—7yrsC—classified VG '48.

MEADOW LODGE BULL, by Meadow Lodge Rex's Kingmaker—19 A. R. daughters. His dam, Langwater Halma, 690—Jr2, Classified VG '47.

BURTON LANE'S SUPREME PETER, by Valor's Faithful Supreme—17 A. R. daughters. His dam, Burton Lane's Sargon Heather, has 744 lbs. fat—365 days (pending).

LOOKOUT VALLEY M. FALCON, by Sterlingold Marauder—3 nearest dams average 924.9 all Class Leaders. His dam, Lookout Valley Levity Faith, by Curtiss Candy Levity Hero, has 211 lbs. fat in 129 days, Jr2. His maternal granddam is Highland Place Cherub Faithful—Wisconsin State Production Leader—15798—820—8yrs—365C.

A GREAT LINE OF FEMALES

WM. Y. GILMORE, Lake Geneva
Lookout Valley Farm topped the 1949 State Sale. Here is another topper—Virmar's Dicta Louise, 13955—666—Sr4—365C. Classified Very Good '47. (See their advertisement this issue.)

McKERROW FARMS, Pewaukee
Naughty Joan—twice Grand Champion—10395—527 in 340 days.

WALTER A. LEBEIS, Chippewa Falls
Tuck-A-Way Lady Irene, a daughter of Meadow Lodge King's Matador, bred to Langwater Don, to freshen November 4. She made 480—Sr2C—beautiful type.

FRANK HARRISON & SON, Endeavor
Climax Champion's Nellie—three years old, with 471.8 in 304 days. Still on test. Fresh November 12.

E. H. KIESLING & SON, Jefferson
Alvadean Maiden, a 5-year-old cow with 500.8 in 305 days D.H.I.A.

OLEY E. BERGE, Valders
Corner Hill Idlewild—a 5-year-old cow with 469.2 D.H.I.A., 485 D.H.I.A., 499.7 D.H.I.A.—consistent production. Grand Champion of Manitowoc—Calumet District Show, 1950.

ART CHAPIN, Brandon
Hopeful of Vanity—a 4-year-old with 10329—452—Jr2 (pending). Bred to Sterlingold Matchless, and due October 15, 1950. Also, a top 2-year-old heifer from Chapin's herd.

BAUMGARTENER BROS., Wrightstown
A daughter of Flying Horse Master's Royal.

GUNNAR NELSON, Westboro
A top cow bred to Nyala Honor's Thespian. Her dam has 10208—486—Sr2. Another good heifer, dam's record, 9673—452—Sr2. A great pair that will add quality to your herd.

C. E. COTTING, Berlin, Mass.
Chedco Primrose, by Chedco Coronation King, out of Chedco Violet, 13679—726—5yrs—365C—1095.

KENT B. HAYES, Oklahoma City, Okla.
Meadow Lodge Kretty, by Meadow Lodge Rex's Kingmaker, out of Meadow Lodge Climax's Betty, 11159—551—Sr3—365C—1095.

F. J. GLANVILLE & NEAL E. WILKINS, Lancaster
Liberty's Parson's Mayme, 10100—427—Sr3 (pending). Sire: Argilla Fair Parsons—3 nearest dams average 17661—855.3.

We cannot list all of them, but this will give you an idea of the quality of females in our State Sale.

4-H SALE

10 calves carefully selected for foundation animals

Bidding restricted to 4-H and FFA.

For Information and Catalogs write:

WISCONSIN GUERNSEY BREEDERS' ASSOCIATION—Box 14, Waukesha, Wisconsin

GEORGE D. BRITTS, Secretary

ATTEND THESE SALES

Boulder Bridge Sale—October 6, 1950 **Wey Acres, Thiensville, October 7, 1950**

LOOKOUT VALLEY FARM

LAKE GENEVA, WISCONSIN

Consignments To The WISCONSIN STATE SALE

October 9, Waukesha, Wis.

A FUTURE HERD SIRE —

A son of the highest producing daughter of **Curtiss Candy Levity Hero**—sired by STERLINGOLD MARAUDER whose calves are most pleasing to us.

LOOKOUT VALLEY M. FALCON

Born March 21, 1950

Sire: Sterlingold Marauder
Sold for $3,500 at 5 months of age. 3 generations of Class Leaders behind him—a sister, his dam, a granddam.
5 near dams classified—3 Excellent, 2 Very Good.
Marauder's calves are most pleasing to us.

Dam: Lookout Valley Levity Faith
5541—211—Jr2 in 129 days
Her dam: 15789—820—8yrs—365C—3x
13592—710—6yrs—365—3x

CURTISS CANDY LEVITY HERO
Undefeated Jr. Ch., 1946
2 times Grand Ch., 1946
Sold for $5,000, 1946
Sire of Jr. Ch. Heifer, Sr. & Gr. Ch. and Best Uddered Cow, 1950 Waukesha Dairy Show; 1st and 2nd Junior Yearling heifers, Wis., 1949; Jr. Ch. Heifer, Southern Wisconsin Parish Show, 1948, 1949, 1950 and Sr. & Gr. Ch. Cow, Southern Wisconsin, 1950.

ONE OF OUR TOPS

VIRMAR'S DICTA LOUISE

Born February 25, 1942
Classified Very Good '47
13955—666—5yrs—365C—1094 T. M.
Calved June 1, 1950—Heifer—bred by sale date to Curtiss Candy Levity Hero.
Sire of Outstanding Type and Top Production.

ALSO—an outstanding 4-H Club heifer, sired by Curtiss Candy Levity Hero and out of a cow with 10810—501—Jr2—365C—2x.

Write GEORGE BRITTS for catalog, and get these pedigrees in detail

"Looking Forward with Lookout Valley"

WILLIAM Y. GILMORE, JR., Owner — GERALD M. JENKINS, Manager — THORVAL HAUG, Herdsman

From:

LANGWATER FARM

To: **WISCONSIN STATE SALE, Waukesha, Wisconsin, October 9**

LANGWATER ROCKET – Dropped January 22, 1950

Coldspring's Noble's Brilliant
Sold for $8,500. Top of The Guernsey Sale, 1947. Sire of Langwater Fontaine, $2,500 at The Guernsey Sale, 1950.
Three-quarter brother to Coldspring's Beauty Noble King, $29,000 at The Guernsey Sale, 1950.

Langwater Luna 2d
11497—609—Sr2
Top animal New England Sale, 1950. Full sister to Langwater Laddie, top of 1949 Wisconsin State Sale.

Coldspring's Romulus Noble
26 A. R. daughters
1 over 800
7 over 700
13 over 600

Coldspring's Romulus' Bunny
E '47 '48 '49
12525—646—GG
12912—705—Sr4C
12702—663—7yrs in 265 days on retest

Langwater Valencian
45 A. R. daughters
3 over 800
11 over 700
30 over 600

Langwater Luna
VG '48—'49
12272—640—DD
13353—687—7yrs

Langwater Romulus
54 A. R. daughters

Coldspring's Hardwick's Beauty
E '47 '48 '49
12066—559—GG
14492—642—B
17614—824—6yrs

Langwater Romulus
54 A. R. daughters

Vallevue Butterfat Beauty
E '47—'48
11994—619—GG
16578—831—A
18914—937—AA

Langwater Grandee
Gr. Ch. Wisconsin, 1937
24 A. R. daughters

Langwater Valencia
13623—763—E
17508—952—A

Langwater Countryman
46 A. R. daughters

Langwater Crescent
12447—605—E
14432—735—BB

The grand old brood matrons, JEAN DU LUTH CORONET, LANGWATER COUNTRY FLOWER, LANGWATER QUEEN OF THE EAST and VALLEVUE BUTTERFAT BEAUTY form a major part of ROCKET'S ancestry. This combination also accounts for many of the breed's show ring and production champions.

FEDERAL ACCREDITED NO. 78201—BANG'S ACCREDITED MASS. NO. 1116

LANGWATER FARM — North Easton, Massachusetts

JOHN S. AMES, Owner — JOSEPH NAGLE, Herdsman — HORACE M. CLARK, Manager

We Offer Two VANITYS

In the
WISCONSIN STATE SALE
Monday, OCTOBER 9, 1950
WAUKESHA, WISCONSIN

Here's How Vanitys Have Performed For Others:
AT CURTISS CANDY CO.

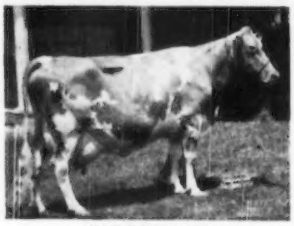

SPOT OF VANITY
13318—648—AA
3 A. R. daughters
SUSAN OF VANITY
14463—811—A
PEACH OF VANITY
12185—722—E
PRIDE OF VANITY
13251—792—F

HERE THEY ARE: Both Will Be Fresh Just Before Sale Date.

I. HOPEFUL OF VANITY
November 27, 1946

Sire: Jonacre Vanity, A. R.
15 A. R. daughters, an own son of Langwater King of the Meads.

Dam: Hope of Vanity
13021—637—7yrs—365C

II. PRINCE'S PAT OF VANITY
May 8, 1948

She is by Joyce's Prince of Vanity, an own son of Joyce of Vanity, 11737—559—7yrs—365C and 10635—574—9yrs—365C, by Jonacre Vanity, A. R. (above).

Look this pair over carefully.

Remember others have found VANITYS were a good investment.

VANITY FARM — Brandon, Wisconsin

ARTHUR J. CHAPIN

We Consign:—

Wisconsin State Sale, Waukesha, October 9

A son and daughter of MEADOW LODGE REX'S KINGMAKER

Nine daughters classified: 2 Excellent in 1947, again in 1948, 5 Very Good, 2 Good Plus.

MEADOW LODGE HARVESTER (Born March 12, 1950)

Seven nearest dams average, 14177—746

Paternal Granddam to Our Consignments

ARGILLA FLUTE
13035—752—G, E '47—15 years.
4 A. R. daughters, another on test, 2 A. R. sons, 2 more soon will be. 3 VG daughters, and 1 Excellent. One made a National Class Leader record and another four consecutive Class Leading records when made.

Harvester's Dam

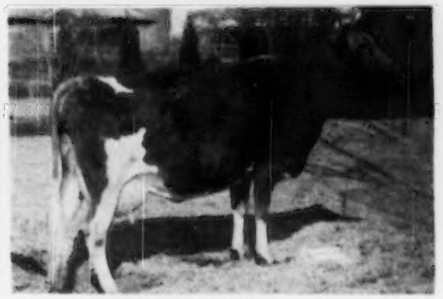

LANGWATER HALMA, VG '47
15632—690—Jr2—365
On retest, 7918—306—6yrs—365 in 138 days.
A daughter of Langwater Valencian out of Langwater Halo, 14482—750—7yrs—365. Next Dam, Langwater Corona, 15066—749—A.

Harvester's Full Sister

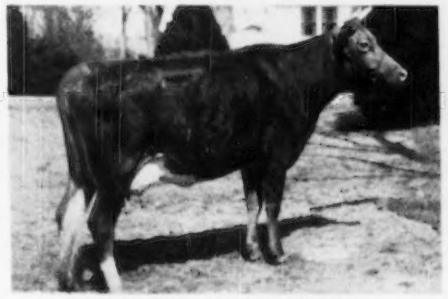

MEADOW LODGE KALMA
On test, 9328—449—Jr2—365 in 237 days.

Harvester's Maternal Sister

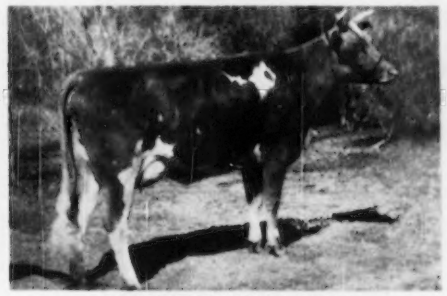

MEADOW LODGE HALMA
12607—592—Sr2—365
On retest, 3010—141—Jr4—365 in 61 days.

You will be hearing more about the Halma family. Harvester is the first bull, and a good one, in this young family. We have three maternal sisters, two of which have given us heifers, and we like all of them.

MEADOW LODGE KRETTY (born October 6, 1949). A typy heifer by Meadow Lodge Rex's Kingmaker and out of Meadow Lodge Climax's Betty, 11159—551—Sr3—365C, VG '47. Next Dam, 13201—688—E, VG '47, by Langwater King of the Meads. Next Dam, 13251—717—A, VG '47, by Bournedale Rex.

MEADOW LODGE FARMS

8000 S. W. 29th Street, OKLAHOMA CITY, OKLAHOMA

GOLDEN GUERNSEY

ACCREDITED..NEGATIVE

KENT B. HAYES, Owner — JOE SIMMONS, Manager

WISCONSIN GUERNSEYS

America's Dairyland

WISCONSIN GUERNSEY BREEDERS GEORGE BRITTS Secretary BOX 14, WAUKESHA, WISCONSIN

GRANDVU FARMS

BAUMGARTENER BROS.
WRIGHTSTOWN, WISCONSIN
T. B. ACCREDITED—VACCINATED

200 HEAD

Strong in the blood of FLUTE and the MUSICAL FAMILY.
High Production Inheritance

FLYING HORSE ROYAL ROSE
15059—853—Jr2C, 3rd place
22558—1154—5yrsC, National Class Leader

And Our Sire—
FLYING HORSE MASTER'S ROYAL (as a calf)

FLYING HORSE MASTER'S ROYAL, a proved high production sire

Consigned . . . **A Typical Daughter By Our Proved Sire**
WISCONSIN STATE GUERNSEY SALE, WAUKESHA, WISCONSIN,
MONDAY, OCTOBER 9, 1950.

GRANDVU ROYAL MONA . . . Born September 2, 1947
Dam: Grandvu Lord's Molly, 7292—333—Sr3—305C—2x
A half-sister to Mona, Grandvu Veronica, made 7832—439—Sr3—305C—2x.
MONA will be fresh at sale time.

Here is a real opportunity to add a Master's Royal to your herd.

T. B. Accredited — Bang's Free Certified 4755

SENRAB FARM GUERNSEYS

THE PRINCE DAUGHTERS PRODUCE

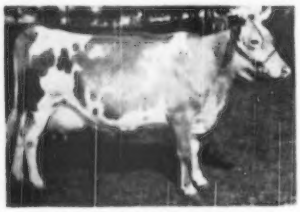

SENRAB PRINCE'S COUNTESS
Classified Very Good '48
9443—493—Sr4—305C—2x
8041—417—Sr4—305C—2x in 213 days
Sr. & Gr. Ch. Western Wisconsin Guernsey Show, 1950.

Sire: WERN'S MUIRON'S PRINCE

Dam: AVA HANNAH, VG '48
10005—529—5yrs—305C—2x
9810—498—8yrs—305C—2x in 256 days
2 A. R. daughters.
Senrab Monarch's Duchess, GP '48
9617—496—Jr2—305C—2x
10126—575—Jr3—305C—2x
1st 4 Yrs., Western Wisconsin Guernsey Show, 1950.

COUNTESS is due October 16, to our son of Boulder Bridge Narcissus (13819—656—FF), a daughter of Calumsett Harvester, A. R.

If she has a bull, it will be for sale.

W. H. BARNES & SONS — Route 1, NEW LISBON, WIS.

In Addition To

30 Daughters of
LANGWATER BADGER
17 in milk

Plan to visit our herd and see the BADGER Get

We Have In Our Herd

Many outstanding daughters of
WEY ACRES LOTREE'S GRANDEE 267621
A son of Langwater Grandee, A. R.
(**the Country Flower family**)
out of a daughter of Douglaston Lord Donald, A. R., a proved son of Imp. Financier of Myrtle Place, he sire of such great proved brood cows as—

Lady Augusta
Lady Mary
Lady Lucy

A choice selection of bred heifers by these sires are now available. We can also offer a few bull calves by Curtiss Candy Levity Superb. Send for price and pedigree.

THE MAPLES GUERNSEY HERD
Whitewater, Wisconsin — RALPH TRATT & SONS

WISCONSIN GUERNSEYS

America's Dairyland

GOLDEN GUERNSEY — CONTEST ★ TESTED ★ GOLDEN GUERNSEY MILK ★ ★ ★

WISCONSIN GUERNSEY BREEDERS' Assn. — GEORGE BRITTS Secretary — BOX 14, WAUKESHA, WISCONSIN

A Proved Sire

GAYHEAD'S IN-BORN, A. R.

Sire: GAYHEAD'S IMPERIAL, A. R.
Dam: GAYHEAD'S BARONESS
14979—793—AA

An IN-BORN daughter just finished with 700 as a Jr3-year-old
Daughters Now On Test
In Our Herd

	MILK	FAT	AGE	DAYS
Luxerin Gay Rochelle	11479	700	Jr3	365
			(pending)	
Luxerin Gay Charmette	9896	533	Jr3	257
Luxerin Gay Fern	8998	480	Jr3	263
Luxerin Gay La Reine	9406	424	Jr3	242

They Produce—They Look The Part

LUXERIN GAY LA REINE

BUY AN IN-BORN SON NOW

LUXERIN FARMS

C. E. SHERIDAN — **Fond du Lac, Wisconsin**

TRIBUTE comes right from LEVITY

SIERRA MANOR TRIBUTE

Paternal Granddam: **Douglaston Princess Charlotte,** 14251—688—BB. Dam of 5 A. R. daughters. Sold for $5,500.

Paternal Great Granddam: **Shuttlewick Mirth,** 13633—706—G. $11,100. 4 A. R. daughters, 5 A. R. sons.

His Paternal Great Great Granddam

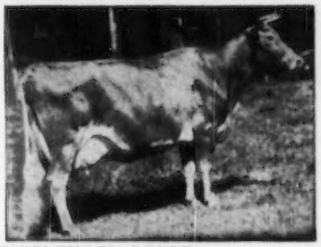

SHUTTLEWICK LEVITY, 16896—804—G
Gr. Ch., National, '27 '28, $25,500.
4 A. R. daughters, 3 A. R. sons.

TRIBUTE is out of an A. R. daughter of Coronation Count, A. R. (sire of Courtesy, $28,000) and Coronation Aurora, 16092—760—BB, 2 A. R. daughters.

A FEW BRED HEIFERS FOR SALE.

MAPLE RUN FARM

Kenosha, Wisconsin
F. W. SCHNIEDER, Owner

OUR HERD IS ON OFFICIAL HIR TEST

A Few Of Our Cows

	MILK	FAT	AGE	T. M.
Meadowfields' Prima Fancy	12330	629	6yrs	730
Willowbrook's Marge	11022	535	Jr4	730
Meadowfield's Prima's Fay	11017	526	Jr2	620
Meadowfield's Gladys	11086	500	Sr3	670
Meadowfield's Secunda Fancy	9697	491	6yrs	640
Meadowfield's Dora	8537	458	Sr2	718

We offer bull calves for sale out of HIR cows like these and by

ST. JAMES CHAMPION'S MODEL

A son of St. James Champion's Champion, A. R. out of a daughter of Langwater Philosopher, A. R.

MEADOWFIELD FARM

Janesville, Wisconsin

Address correspondence to
C. E. HACKLANDER
1315-Gilbert Ave.
Downers Grove, Illinois

CECIL DAVIS
Manager

Farm is located 7 miles East of Janesville on Highway 14.

TWO OF OUR OWN BREEDING

A son of Meadow Lodge King's Merit

1. **TROUTWATER K. CRESTO OF DR K.**
Traces to Langwater King of the Meads and Mussolini. Proved sires of merit.

See page 345, May 15 Journal, for details on MERIT.

2. **TROUTWATER CLIMAX OF DR K.**
A son of Meadow Lodge Rex's Climax that is by Bournedale Rex, A. R. out of Green Meads Queen Snowflh, full sister to Snowflake and Levity King ($15,000). Another cross to Langwater King of the Meads in this sire.

FOR SALE

BULL CALVES AND A FEW FEMALES

T. B. ACCREDITED B3897
BANG'S CERTIFIED 550

TROUTWATER GUERNSEYS

DR. J. B. KLEINHANS, Owner — **Herbster, Wis.**

A TOP BULL CALF . . . A CHOICE OPEN HEIFER

CONSIGNED . . . **WISCONSIN STATE SALE, WAUKESHA, WISCONSIN, MONDAY, OCTOBER 9, 1950**

The Bull Calf — **CHEDCO LEADER** — Born: January 23, 1950

A son of FLYING HORSE LUTE'S COLONEL, a son of Chedco Colonel and out of Alfalfa Farm Lute (see below).

Leader's Paternal Granddam

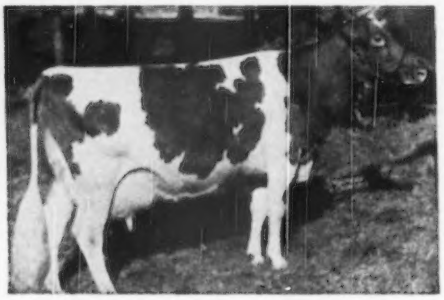

ALFALFA FARM LUTE (VG '48)
17378—1058—8r4—865C, 2nd place. 1st prize, 3 Years and Under 4, Topsfield, 1938. 1st prize, Produce of Dam, N. D. S., 1940. Dam of Flying Horse Royal Lute, 12811—747—GG, 14113—806—A.

Leader's Dam

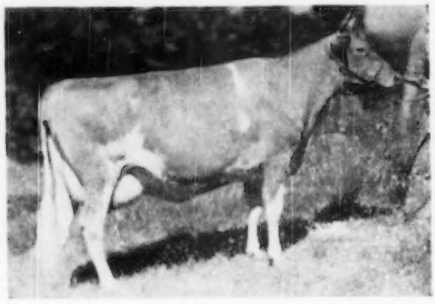

CHEDCO LAUREL (VG '48)
13019—684—D, 15895—823—7yrs(
Full sister to Chedco Narcissus, 14021—716—8r4C.
Next Dam: Chedco Columbine
11146—598—AA, 4 A. R. daughters.
Third Dam: Imp. Westeria's Ruth
14740—757—D, 17348—882—AA
1 P. R. son, 4 A. R. daughters.

LEADER is a maternal brother to Chedco Captain that is in heavy service in our herd. **We recommend this bull—we have confidence in this line and are using a half-brother in our herd.**

The Open Heifer — **CHEDCO PRIMROSE** — Born: May 19, 1949

Sire: **CHEDCO CORONATION KING, A. R.**—a son of Coronation Rose King, A. R. and Coronation Levity, 15252—867—A. ($15,000). 3 P. R. sons, 3 A. R. daughters.

We have two full sisters of Primrose in the herd.

PRIMROSE'S DAM

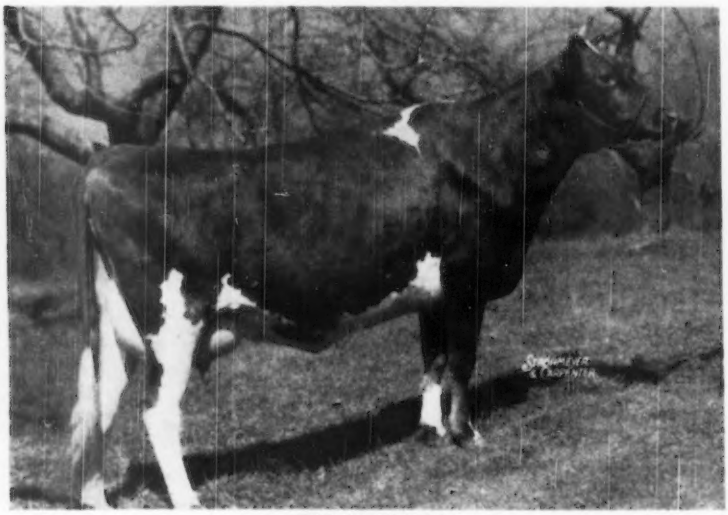

CHEDCO VIOLET
13679—726—5yrs—365C
A daughter of Chedco King of the Meads, A. R.—sire of Captain—half-brother to Leader (in Sale).

Chedco Farm

Federal Accredited No. 100024 - State Bang's Free No. 20
ON ROUTE 62 - BERLIN, MASS.
DELBERT FOX, Herd Manager — Telephone: Berlin 70 or Berlin 10-3

C. E. COTTING, Owner - 50 FEDERAL STREET - BOSTON, MASS.

THE INDIANA FALL SALE — Lafayette, Indiana — October 12

We will consign 3 choice ones

THE BULL — **St. Albans Monarch's Eminent** — dropped March 4, 1950

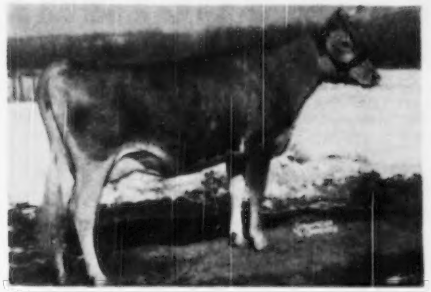

Sire: McDonald Farms P. Monarch, Top Indiana Sale, 1947, $3,000. Top South Wind Dispersal 1948, $3,100. By McDonald Farms Predictor, at Caumsett Farms, out of McDonald Farm Kings Jolly Lady, 12147—622—Jr2—365C, 13461—722—Jr4—365, Classified VG '47—'48—'50. Sold privately to Franchester, $12,500.

◄—Dam: St. Albans Glamour's Zetta
11883—611—Jr3, 9809—513—Jr2C, 3rd 4-year-old, member 1st Sr. Get, Mo. 1949. Sold in second McDonald Sale for $1,800.

THE 2-YEAR-OLD — **St. Albans Fabron's Val Acta Beaut** — dropped March 21, 1948. Vaccinated and negative. Due September 19. Will sell open and will be on test.

Sire: McDonald Farms Fabron, 12 A. R. daughters, including McDonald Farms Hester, Curtiss Candy Farms Sale, $13,000.

Dam: St. Albans Valiant Acta Beaut, 12003—528—5yrs—305C, a daughter of Valiant, in the Beauty Spot family.

THE BRED HEIFER — A Hale Spot: **St. Albans Glamour A. Hale Spot** — Dropped September 9, 1948. Vaccinated and negative. Due December 7, 1950, to St. Albans Glamour Actor. A son of Glamour and Pretty Spot, with 842—DD, 800—AA, 784—AA, and 697—AAA. Full sister to St. Albans Glamour Hale Spot, Mid-West, 1948, $1,000.

Sire: McDonald Farms Glamour, 35 A. R. daughters, sire of 1st Sr. Get, 1st 3-year-old cow, 1st Sr. Yr. Heifer, Jr. Ch. Mo. 1949. 1st Sr. Get, 1st Jr. Get, 1st 2-year-old cow American Royal, 1950.

◄—Dam: St. Albans Actor's Hale Spot
11029—607—Jr3—365, 8868—483—4G

Full sister to St. Albans Actor's Hale Spot A. 13153—672—Sr4—365.

They were 2nd Produce Mo., 1948. 1st Produce, member 1st Get, 1st 3 Best Females, American Royal, 1949.

The three animals in the sale are out of three of our strong breeding families, the Zetta, the Beauty Spot and the Hale Spot. They are qualified to fit in any herd as a herd sire prospect and foundation females.

Write for full particulars or visit the herd and see for yourself.

A. R.
HERD TEST

ST. ALBANS FARMS, INC.
St. Albans, Mo.

325 HEAD
GUERNSEYS

Announcing . . .

The Complete Dispersal

of

Covington Hills Farm Guernseys

MR. AND MRS. WILLIS GARDNER, Owners

Saturday, November 4

At the Farm—4 miles S. W. of Fort Wayne, Indiana

70 HEAD

including

35 Cows—20 Bred Heifers—12 Open Heifers

T. B. and Bang's Accredited

Complete A. R. records—Herd officially classified

IN THE SALE

VIRMAR'S DICTA SALLY

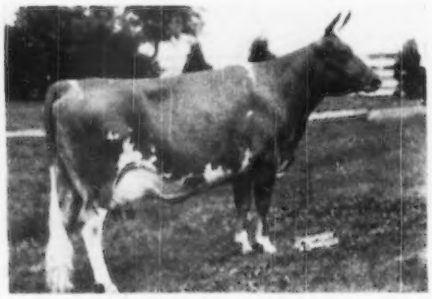

11791—562—Jr3

TERRA VISTA BESSIE

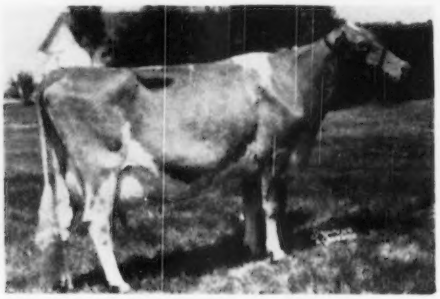

14687—724—Sr4C

For Catalog write

INDIANA GUERNSEY BREEDERS' ASSOCIATION, INC.

821 Lafayette Life Building—Lafayette, Indiana.

WE THINK
THIS IS A POWERFUL BULL

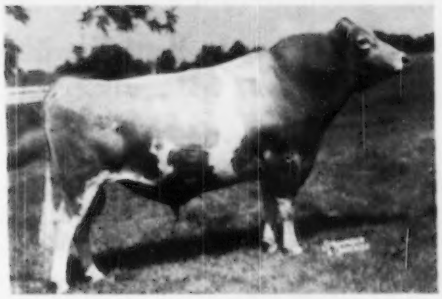

He has 14 A. R. daughters that average 514.4 lbs. fat
1 over 700 (Jr3) 3 over 600 (2-year-olds)

THESE ARE TYPICAL

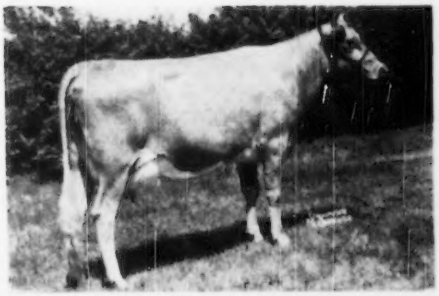

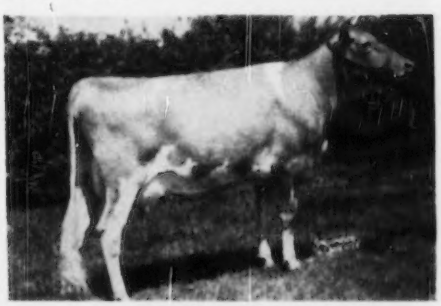

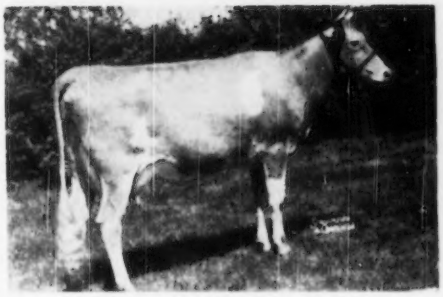

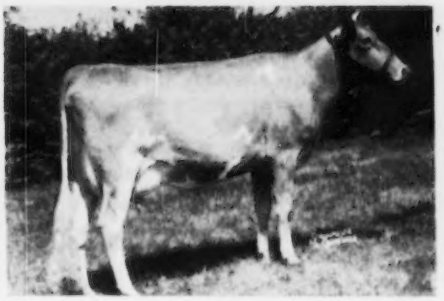

He Works Perfectly for Artificial Service

Available for Immediate Sale

Write:

Indiana Guernsey Breeders' Association, Inc.

821 Lafayette Life Building—Lafayette, Indiana.

WE FEATURE OUR BULLS

They MUST Represent Royalty in Guernsey Breeding — for the Herd Sire King in Your Herd

HOMINY HILL GENIUS

Consigned by HOMINY HILL FARMS
Born December 13, 1949
Sire: Coronation King of Pine Manor
Dam: Hominy Hill Geaneen
14183—760—Sr3C
Classified Excellent '48 '50

NORMANDY FAVOR

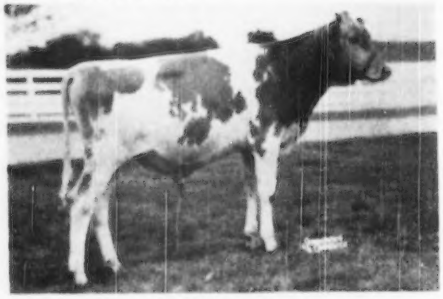

Consigned by NORMANDY FARM
Born November 15, 1949
Sire: Normandy Levity Blend
Dam: Seco Rosette
On retest, 10278—554—5yrs in 224 days
11312—665—Jr3
Classified VG '47

COLDSPRING'S NOBLE'S ROSE KING

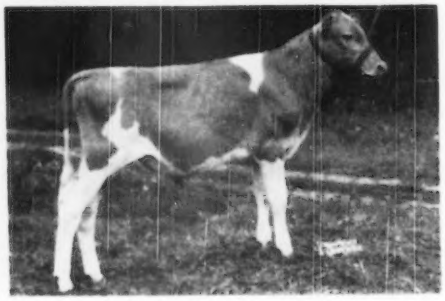

Consigned by COLDSPRINGS FARM
Born April 21, 1950
Sire: Coldspring's Romulus Noble
Dam: Coldspring's B. R. Katherine
13745—608—Sr2—365C
Classified VG '49
Excellent Fore Udder.

For Catalogs Write

Indiana Guernsey Breeders Association, Inc.

821 Lafayette Life Building—Lafayette, Indiana.

IN KING'S ROW—BECAUSE

— Worthy of YOUR Faith and Confidence

19th Indiana Fall Sale — October 12, 1950
Lafayette, Indiana

McDONALD FARMS STEADFAST PAUL

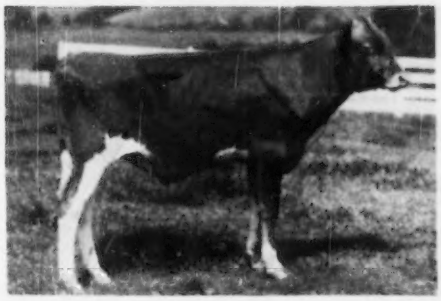

Consigned by McDONALD FARMS
Born February 1, 1950
Sire: McDonald Farms Steadfast
Dam: McDonald Farms Idelle
13109—668—Sr4—365C
Classified VG '47 '48

ST. ALBANS MONARCH EMINENT

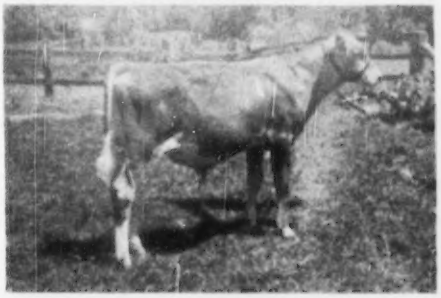

Consigned by ST. ALBANS FARMS, INC.
Born March 4, 1950
Sire: McDonald Farms P. Monarch
Dam: St. Albans Glamour's Zetta
11883—611—Jr3—365

MEADOW LODGE LUCKY SELECT

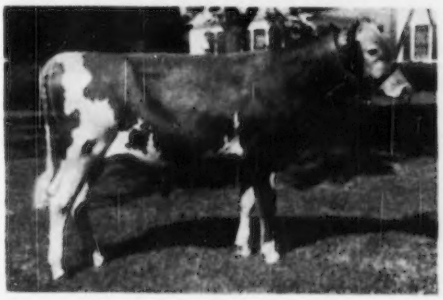

Consigned by MEADOW LODGE FARMS
Born November 27, 1949
Sire: Meadow Lodge Lucky Knight
Dam: Flying Horse Select's Gratuity
15642—808—Sr4—365
Classified VG '47

For Catalogs Write

Indiana Guernsey Breeders Association, Inc.
821 Lafayette Life Building—Lafayette, Indiana.

NORMANDY FARM
GUERNSEYS

Follow The Franchester Road To West Salem, Ohio, On Monday, October 16, 1950

It will lead you to **The 1949 Senior and Grand Champion Female, Indiana State Fair, 1949.**

A Champion — IN THE FRANCHESTER SALE

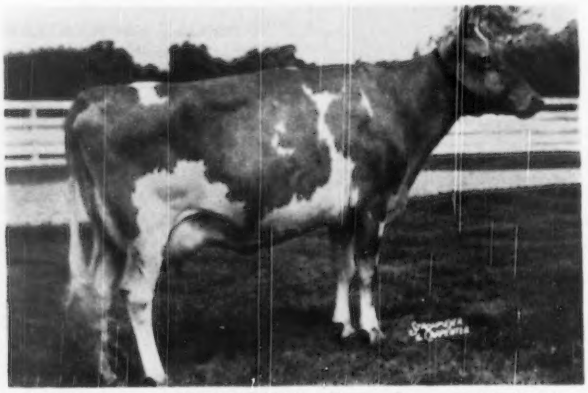

NORMANDY MARY ANN Born: January 18, 1946

Strong in proved Coronation Breeding on both sides of her pedigree. Senior and Grand Champion Female, Indiana State Fair, 1949. 13208—623—Jr3—351 days.

Her Sire

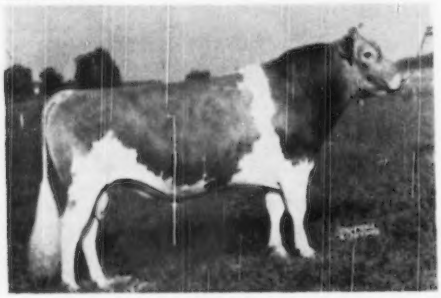

NORMANDY LEVITY KING

A proved son of Coronation Illustrious, A. R., that is by Langwater Philosopher, A. R. out of Green Meadow Luxury, 13722—649—Sr2, she dam of Coronation Lustre, 12688—655—Sr2C. Sire of the 1st prize Get of Sire, Indiana State Fair, 1949.

Her Paternal Granddam

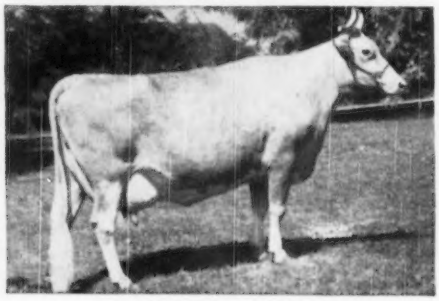

NORMANDY LEVITY GEM (VG '47)

13027—737—Sr4—365C

Full sister to Normandy Levity Prince, A. R. sire of **NORMANDY LEVITY BLEND** (**son of Alma**).

Blend is sire of the 1st prize Junior Get of Sire at the Indiana State Fair, 1949. A son and daughter of Blend are in our State Sale (see opposite page).

MARY ANN is out of Coronation Marietta, 11369—530—Jr2C. Now on retest and has **11544—198—6yrs—197 days.** Still on test. Marietta is a daughter of **Coronation Levity Prince, A. R.** and out of Coronation Marie, 10501—564—FF, 11499—607—A, she a half-sister to Pine Manor Courtesy, $28,000, she dam of the top animal of the breed, Gardenville Rose King, $50,000.

She comes from an especially strong female line. Her dam on retest is really going at a fast pace. Through Marietta **MARY ANN** carries the blood of Green Meadow Hornet, A. R., Green Meadow Coronation King, A. R., Waddington Milford, A. R.

T. B. ACCREDITED No. 427911 . . . BANG'S ACCREDITED No. 1451B

VISITORS WELCOME

MR. AND MRS. H. C. KRANNERT, Owners
KENNETH TATE, Manager

NEW AUGUSTA, INDIANA

NORMANDY FARM
GUERNSEYS

A Pair of BLENDS

A Bull Calf Out Of Rosette . . .
A Two-Year-Old Out of the Gazella Family.

Consigned . . . **INDIANA FALL SALE, Lafayette, Indiana — Thursday, October 12, 1950**

A Bull Calf

▶ NORMANDY FAVOR
Born: November 15, 1949

A Two-year-old

NORMANDY ROWENA ◀
Born: March 6, 1948

IN THE SALE

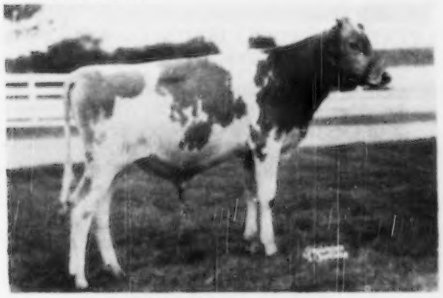

NORMANDY FAVOR

An outstanding Blend son out of Rosette.

Favor's Dam ▼

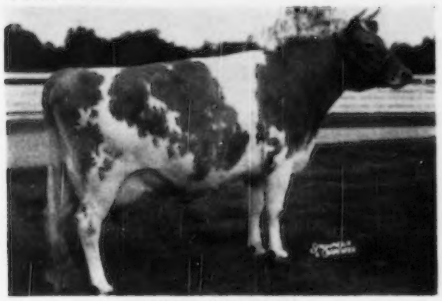

SECO ROSETTE

11312—665—Jr3, 10278—554—5yrs—224 days.
Still on test.

A daughter of the noted production bull—Gayhead's Imperial, A. R. out of Gayhead's Lady Rosa, 15557—796—A, 14075—808—C.

Next Dam: Primrose of Flint Hill
15256—827—AA

IN THE SALE

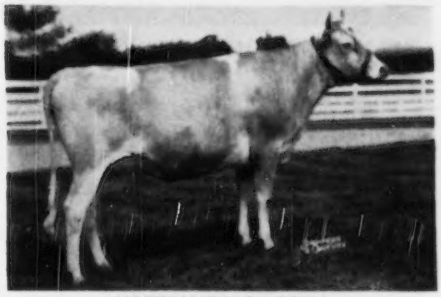

NORMANDY ROWENA

A Blend daughter out of Normandy Paulette, A. R., 12123—534—Jr2C, 15687—687—5yrsC.

A daughter of Normandy Levity King—sire of Mary Ann, that is in the Franchester Sale (see opposite page). Paulette is out of Thatch Meadow Gazella, 12666—652—Sr2C, 14005—638—Sr4.

Paternal Granddam of Both Animals In The Sale

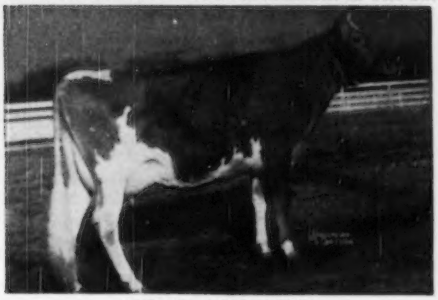

CORONATION ALMA

14483—653—Sr4—365
Classified Excellent '47-'48

T. B. Accredited No. 427911 . . . Bang's Accredited No. 1451B

VISITORS WELCOME

Mr. and Mrs. H. C. Krannert, Owners
Kenneth Tate, Manager

NEW AUGUSTA, INDIANA

We Consign:—

Indiana Fall Sale — Lafayette, October 12

MEADOW LODGE LUCKY SELECT (Born November 27, 1949)

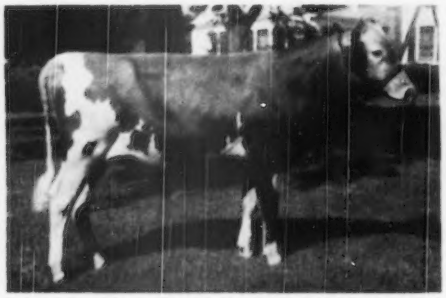

MEADOW LODGE LUCKY SELECT

His Dam

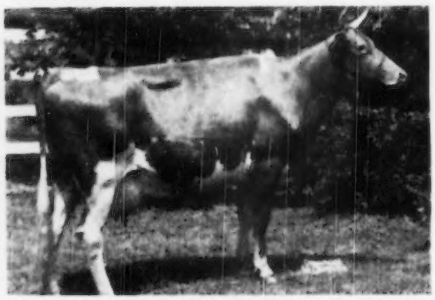

FLYING HORSE SELECT'S GRATUITY
VG '47

Lucky Select is in our 1950 Show string. Sired by Meadow Lodge Lucky Knight, everyone likes his Get (Meadow Lodge Rex's Kingmaker—St. James Duke's Lady, VG '47. 13765—737—Sr3) and out of Gratuity, 15642—808—Sr4—365. Next Dam, Langwater Gratuity, 13061—637—C. Next Dam, Langwater Grateful, 13798—682—A.

Her Daughter—Bred

MEADOW LODGE CLIMAX'S MYRNA
13123—625—Sr2—365

Her Daughter—Open

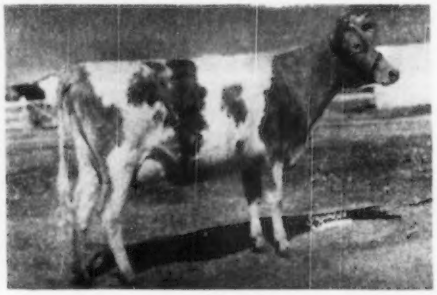

COOPER'S MARZIE DOOTS
VG '47
11604—642—Sr4—365C

MEADOW LODGE MO-MYRNA (born March 8, 1949). She is bred to Meadow Lodge King's Trumpeter (Langwater King of the Meads—Argilla Flute). Sired by Meadow Lodge Moonlight (Meadow Lodge Rex's Kingmaker—Moonlight's Gentian), thus a full brother to Meadow Lodge Kingmaker, herd sire Lane Guernsey Farm, Camden, Ind., and out of Meadow Lodge Climax's Myrna. Next Dam, 17366—770—7yrs—365, by Langwater King of the Meads.

MEADOW LODGE KARZIE (born August 30, 1949). A typy, open heifer by Meadow Lodge Rex's Kingmaker (Bournedale Rex—Argilla Flute), and out of Cooper's Marzie Doots. Next Dam, Cooper's Arona, 13565—661—A. Next Dam, Cooper's Ramola, 13610—574—E.

MEADOW LODGE FARMS

8000 S. W. 29th Street—OKLAHOMA CITY, OKLAHOMA

ACCREDITED...NEGATIVE

KENT B. HAYES, Owner — JOE SIMMONS, Manager

GOLDEN GUERNSEY

In our breeding program at HULLWOOD FARM we are using herd sires with a combination of blood lines that has been popular and appreciated in many of the better herds.

OUR SENIOR HERD SIRE

CHEDCO CORONATION HULLWOOD 355608

His daughters are being officially tested as they freshen. Later advertisements will outline their production.

OUR JUNIOR HERD SIRE

McDONALD FARMS KING KAROL 392822

He is a son of Myhaven King (a century sire). His dam is McDonald Farms Deressa (Excellent '47 '48), a daughter of Douglaston Lady Augusta (Excellent at 14½ years with a total of 4 Excellent daughters).

HULLWOOD FARM

ROUTE 3
ANGOLA, INDIANA

At the Crossroads of the Nation — Intersection U.S. Routes 27 and 20

D. W. CLARK, Manager

MARK J. WOODHULL

— 3 HEAD —

A Herald Out Of Zettie . . . . Two Fairfax Daughters

Consigned . . . INDIANA FALL SALE, Lafayette, Indiana
THURSDAY, OCTOBER 12, 1950

IN THE SALE

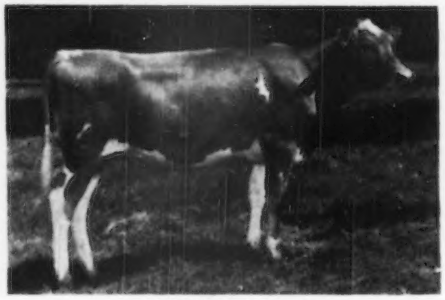

REPELMAR HER DELLA
Born May 18, 1949
Sire: Coronation Herald, A. R.
Sire: Coronation Rose King, A. R.
Dam: Coronation L. Queen
11823—623—G
14522—773—A

HER DELLA'S DAM

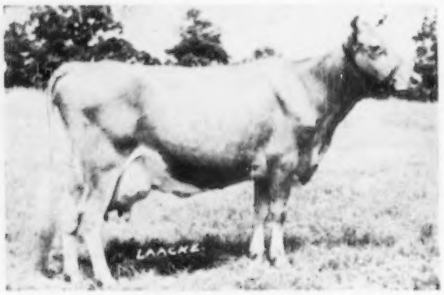

ST. ALBANS ACTOR'S ZETTIE, VG '48
13012—597—Jr2C
15245—753—Sr3C
16466—808—Sr4C
14889—730—6yrsC
Sire: Wildwood Actor's August, A. R.
Dam: Gazette of Egypt Mills
16104—678—AA
5 A. R. daughters.

HER DELLA is a half-sister to HER CLARICE—**Top bred heifer at the Southwest Invitational Sale**—that was purchased by Lynn B. Hamilton, Glendale, Arizona, for $1,175.

HER DELLA is a maternal sister to St. Albans Glamour Zetta that sold for $1,800 to G. B. Walker and Sons, Stoneville, Miss., McDonald Sale, 1950.

Two Heifers By Douglaston Baron Fairfax

One Bred To A Herald Son—The Other Open

IN THE SALE (**Bred Heifer**)

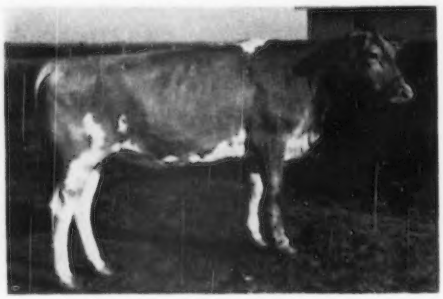

REPELMAR FAIRFAX LYNN
Born September 19, 1948
Bred July 8, 1950 to Gayhead's His Idol, a son of Coronation Herald, A. R. out of Gayhead's Iota, an A. R. daughter of Green Meadow Monitor, A. R. (An Idol daughter—Gayhead's H. I. Kate was 1st aged cow and Gr. Ch. at our field day, 1948).
Dam: St. Albans Actor's Lindell
7839—338—EEE—610 T. M.
10791—516—CC—730 T. M.
10471—490—AAA—610 T. M.
10236—450—9yrs—266 days.
A daughter of Wildwood Actor's August, A. R. and half-sister to Zettie (see above).

IN THE SALE (**Open Heifer**)

REPELMAR FAIRFAX LAVENDER
Born September 25, 1949
Dam: ROCK CREEK ROYAL LILY (VG '48)
7771—366—GGG—610 T. M.
9992—465—EEE—610 T. M.
12729—574—6yrs—307 days
This is one of our top female lines
Lily is dam of Repelmar L. Lorraine, 2nd prize Jr. Yearling, Mo., 1946, and Repelmar His Leroy, 1st bull calf and Jr. Ch., Mo., 1949.
LAVENDER is a 7/8 sister to Repelmar Fairfax Lillian, 8630—470—Sr3—777 T. M.
Both Lynn and Lavender are by Douglaston Baron Fairfax, A. R. (a Levity-bred bull out of the Superb's Flower family).

REPELMAR FARM
Versailles, Missouri

FEDERAL ACCREDITED — BANG'S FREE

CHAS. L. VAN LANDUYT, Manager — KENNETH CHESTNUT, Herdsman

Mount Ephraim Farms

REGISTERED GUERNSEY CATTLE

Snow Hill, Md.

Remember . . . **Gardenville Coronation Prince**

"G" . . . . Great Inheritance

"C" . . . . Champion Type

"P" . . . . Proved Production

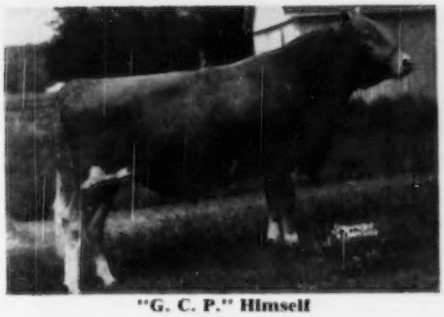

"G. C. P." Himself

GARDENVILLE CORONATION PRINCE

One A. R. daughter, 5 more on official test. One of his sons sold for $12,500 and is Junior herd sire at Witchwood Farm. An outstanding son and daughter will be offered in the Maryland State Sale, October 23 (see our October 1 advertisement for details).

Sire: PINE MANOR KING KENFLEUR
47 P. R. daughters, 21 P. R. sons. Full brother to Coronation King of Pine Manor.

Dam: DOUGLASTON BARONESS DARLING
13717—671—Jr2—365C, 15755—701—AA. VERY GOOD '47.
2 A. R. daughters. Sold for $8,800, 1942 Riegeldale Sale; sold at past 10 years of age for $7,200, 1947 Gardenville Dispersal.

He is being mated with outstanding females. We have bought from the top of sale after sale, to assemble this great female foundation. Here are two typical brood cows:

EXCELLENT '47 '48

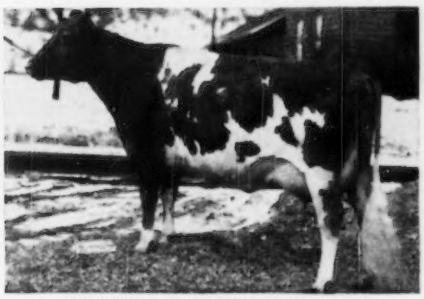

McDONALD FARMS GAY GIRL

11550—575—Jr2—365
12659—637—Sr3—365C
9303—488—Sr4—305C—2x
12718—655—5yrs—365
11702—580—7yrs—365—2x

One of 4 full sisters that have all been classified EXCELLENT.

VERY GOOD '47

PINE MANOR KING'S FANCY

10497—476—Jr2—365
12683—565—Sr4—365
14756—704—7yrs—365
1 A. R. daughter.
A daughter of Coronation King of Pine Manor.

You can Buy with Confidence from a herd like ours. Write us your needs.

MT. EPHRAIM FARMS

"Right on the Chincoteague Bay"

PAUL M. JONES, SR., and
PAUL M. JONES, JR., Owners

SNOW HILL, MARYLAND
JACK BALL, Manager

T. B. ACCREDITED NO. 537018
BANG'S FREE NO. 5089

WEY ACRES SALE

MR. AND MRS. F. L. WEYENBERG, Owners — M. E. MASTERS, Mgr.

Thiensville, Wisconsin • October 7, 1950

1:00 P. M. Central Standard Time

SCHROEDER HOTEL, Milwaukee, Sales Headquarters

From Milwaukee go north on 3rd Street to Green Bay Avenue, north on Green Bay Avenue, (Rt. 57) to Range Line Road, then north to the farm which is on Range Line Road. Coming from Chicago take Rt. 41 or Rt. 45 to Rt. 100, follow Rt. 100 to Brown Deer Road to Range Line Road then turn north. From the West take U. S. Routes 16 and 18 to Rt. 100 and follow as above.

AIR AND TRAIN SCHEDULES

Leave Minneapolis C. S. T.	Arrive Milwaukee C. S. T.
Via Northwest Airlines	
3:50 P. M.	5:22 P. M.
6:00 P. M.	7:32 P. M.
6:30 P. M.	9:01 P. M.
Via Milwaukee Road	
8:20 P. M.	4:22 A. M.
10:50 P. M. (Pullman)	6:55 A. M.
11:10 P. M. (Pullman)	6:00 A. M.
Via Northwestern Railroad	
11:00 P. M. (Pullman)	5:45 A. M.

Hourly service from Chicago to Milwaukee

65 HEAD — 8 BULLS - 21 COWS - 6 BRED HEIFERS - 32 OPEN HEIFERS

FOUR DAUGHTERS OF **FLYING HORSE COLONEL LEVITY** ($10,000)

Sire: CHEDCO COLONEL. Dam: ALFALFA FARM PRIMROSE (E '48)
12058—765—E, 17564—1083—Sr4C

IN SALE

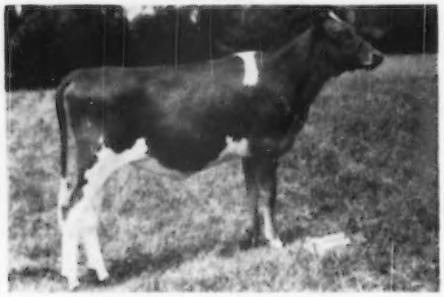

WEY ACRES COLONEL'S FLOWER
Dropped September 21, 1949
Dam: Wey Acres Levity Floret
(IN SALE—see below)

IN SALE

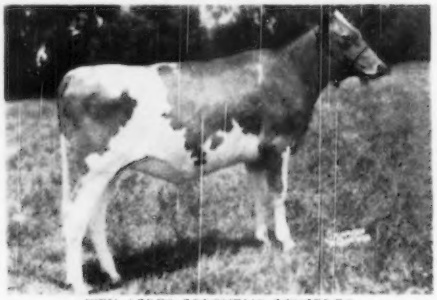

WEY ACRES COLONEL'S CONCERTO
Dropped July 7, 1949
Dam: Wey Acres Levity Sherry
15761—709—Jr2C

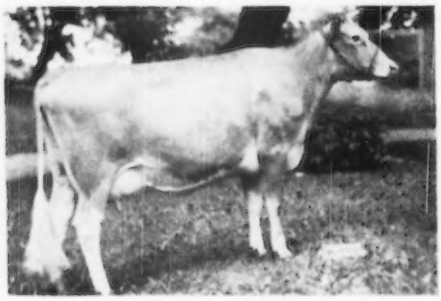

WEY ACRES LEVITY FLORET (In Sale)
8967—418—Jr2 in 280 days on test.
Sire: Coronation Levity Prince
Dam: Argilla Levity Floret
15812—763—Jr4C

IN SALE

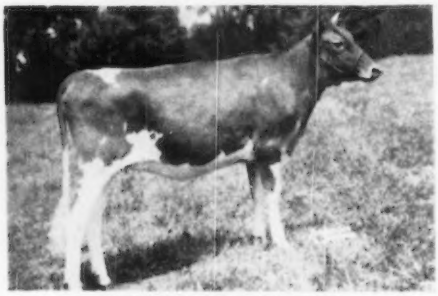

WEY ACRES COLONEL'S GUSTY
Dropped May 25, 1949
Dam: Wey Acres Levity Gusty
10893—521—Jr2C (pending)
2nd Dam: Royal Christabel Girl
18582—819—5yrs

IN SALE

WEY ACRES COLONEL'S FORCEFUL
Dropped November 20, 1949
Dam: Wey Acres Levity Fanciful
5132—255—Jr2 in 189 days on test.

FOR CATALOGS AND INFORMATION WRITE

The LOUIS McL. MERRYMAN & SONS, Inc. - Sparks, Maryland

WEY ACRES SALE — Thiensville, Wisconsin
October 7, 1950 — 1:00 P. M. - C. S. T.

MR. AND MRS. F. L. WEYENBERG, Owners M. E. MASTERS, Manager

FIVE DAUGHTERS, OF **CORONATION LEVITY PRINCE, A. R.** ($11,000), IN THE SALE
Sire: CORONATION PRINCE. Dam: CORONATION LEVITY (VG '48) $15,000
10115—577—GG, 15252—867—A.

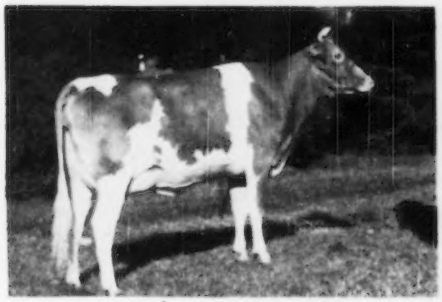

IN SALE—**CORONATION DESIGN**
13240—614—Jr4—365C
Dropped February 6, 1944. Bred June 26, to St. James Champion Bruce.
Dam: Franchester Noble Daisy, 12568—625—G.
Sire: Green Meadow Renown
Dam: Franchester Siren, 8296—477—GG.
Her grandson, WEY ACRES COLONEL'S DELBERT, (IN SALE) dropped May 14, 1950, by Flying Horse Colonel Levity out of Wey Acres Bruce's Design.

IN SALE—**WEY ACRES LEVITY MARILYN**
Dropped May 15, 1949. Selling choice but not privilege with her dam (see below).

IN SALE—**WEY ACRES LEVITY FRANCES**
Dropped February 8, 1948. Due September 12 to Flying Horse Colonel Levity.
Dam: Royal Valor's Fancy Girl (IN SALE)
16453—665—A, 17536—703—8yrs.
Her full sister, WEY ACRES LEVITY FAIRY, dropped October 16, 1949, in the sale also (see below).

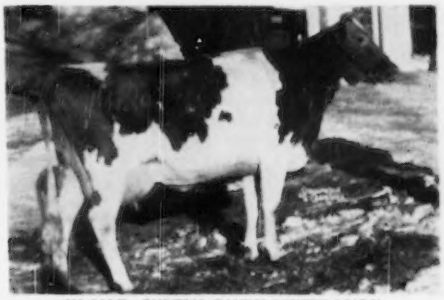

IN SALE—**CURTISS CANDY LEVITY MARY**
13433—708—Sr2. Dropped February 12, 1944. Due September 1.
Sire: Green Meads Levity King, A. R. ($15,000).
Dam: Calculator's Marigold, 11374—606—FF, 15183—717—BB.

IN SALE—**WEY ACRES LEVITY FAIRY**

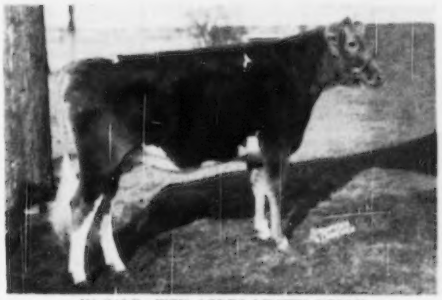

IN SALE—**WEY ACRES LEVITY DOLLY**
Dropped April 7, 1948. Bred October 10, 1949, will be fresh.
Dam: Supreme's Royal Daisy, 11701—634—AA.
2nd Dam: Valor's Daisy May, 17791—939—AA.

FOR CATALOGS AND INFORMATION WRITE

The LOUIS McL. MERRYMAN & SONS, Inc. - Sparks, Maryland

DELAWARE Guernseys

The DIAMOND STATE

A Class Leading Daughter Of Emblem, Bred Back To A Son Of Emblem

Consigned

6th INVITATIONAL SALE, Glenburnie Farm, Trenton, New Jersey

Friday, October 20, 1950

Class Leading Inheritance Close-up

In The Sale — A CLASS LEADER

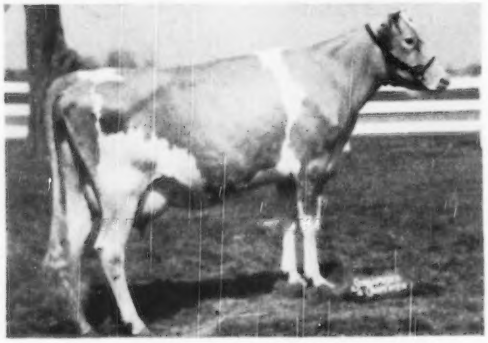

PEERLESS TOPSY DORA

Born May 21, 1946

Class Leader 8th place 11875—631—Jr2—305C—3x

Sire: **Fairlawn Peerless Emblem, A. R.**—sire of 9 Class Leading daughters including a full sister to Dora—Peerless Dorothy, **10999—628—Jr2—305C—3x,** Class Leader when made, **12763—752—Jr3—305—3x.**

Dam: **Nora Top Dora of Hill Girt** (VG '48)
8441—438—CCC, 9818—520—AaA. 3 A. R. daughters. A daughter of Noranda II. of Hill Girt, A. R., out of Royal Top Dora of Hill Girt, 9604—492—G—730 T. M.

DORA is due about sale time to the service of Emblem's King of the Plains, a son of Emblem out of Sybilla Merry of Lindendell, 10251—504—AaA—610 T. M., 9986—485—AAA.

Don't fail to attend this sale. Look for our Class Leading Emblem.

Consigned . . . **PENNSYLVANIA STATE SALE**—OCTOBER 26, 1950

MONTEREY DONELLEN—Born July 22, 1948

Sire: LANGWATER STARDUST
A proved son of Langwater Valencian, A. R., out of Langwater Cereus, 10592—552—Jr2C, 13456—700—Sr4C.
Dam: DONONIA OF MONTEREY
14098—749—Jr4—305C—3x
Class Leader record.

TWO-YEAR-OLD HEIFER DUE ABOUT SALE TIME.

Daughter of a Class Leader.

MONTEREY FARMS **Middletown, Delaware**

HOWARD J. WHITE, Owner HOWARD A. BOYD, Manager GUY DOUGLAS, Herdsman

DELAWARE Guernseys

The DIAMOND STATE

A NEW SIRE FROM MT. ARARAT

Mt. Ararat Harlequin

Born April 13, 1948

Sire: **Mt. Ararat Dauntless,** a son McDonald Farms Fancier, A. R., out of Foremost Queeniemae, 13179—615—FF, sold for $4,500, she out of Foremost Noble Girl, 13608—726—FF, 15433—807—DD. **Dauntless** was champion at several large fairs last year and second place at several top shows. He is a show bull.

Dam: **Mt. Ararat Royal Fantasy**
11758—538—Jr2—365C

A daughter of Mt. Ararat Royal Valor, A. R., sire of a string of uniformly good daughters for type and production at Mt. Ararat.

HARLEQUIN will be bred to the daughters of Berkley Model Chieftain (Sherwood Forest Model Judge, A. R.—Green Fairy Grace, 9297—512—D.H.I.A.).

La Grange Farm · Newark, Del.

STEVEN BAROZEWSKI, Owner

BEAUTIES WITH BLUEBLOOD

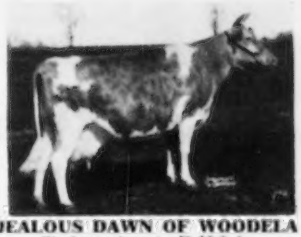

JEALOUS DAWN OF WOODELA
Six lactations in D.H.I.A.
42178 lbs. milk—2661 lbs. fat.

First prize Aged Cow, Delaware State Fair, 1948.

The dam of WOODELA'S QUEEN CONRAD
1st Prize, Jr. Show at Waterloo, Iowa, 1949.
4th Prize, Open Show, at Waterloo, Iowa, 1949.
Jr. Ch. Female, Delaware State Fair, 1950.

The dam of WOODELA'S MAJOR
Jr. Ch. Bull at Delaware State Fair, 1950.

These two animals were First Prize Produce of Dam, and were also in the group that placed 1st Get of Sire and Best Young Herd.

A FULL BROTHER to these two animals now for sale.

WOODLEA FARM

625 Centerville Rd. - WILMINGTON, DELAWARE
H. M. WOODWARD & SON

We are Adding BEAUTY Blood

To the Rich Inheritance of

ROYAL ARTLESS OF HILL GIRT
E '47 '48

OUR NEW SIRE:

COLDSPRING'S B. R. JERICHO

Sire: COLDSPRING'S BEAUTY'S ROMULUS, A. R.
An own son of Vallevue Butterfat Beauty.
Full brother to:
Coldspring's Romulus Bunny
12525—646—GG, 12915—705—B
EXCELLENT '47 '48 '49
Coldspring's Romulus' Beauty
10783—609—GG, 14374—746—C
EXCELLENT '47 '49
Sold for $16,500

Dam: COLDSPRING'S BEAUTY'S JESSICA
10743—582—Jr2—365C, 12527—685—Jr3—365C
She is a granddaughter of Vallevue Butterfat Beauty.

We have 7 daughters of **B. R. JERICHO,** that will freshen this fall. They will be tested.

We can offer bulls and occasionally heifers for sale.

Write us Today.

CONOVER'S HIGHTSTOWN GUERNSEY DAIRY

CLIFFORD L. CONOVER, Owner
JOHN GRAY, Herdsman
HIGHTSTOWN, NEW JERSEY

An Outstanding Bull Calf

FOR SALE

DEERSHORN FASHION LADDIE

Born: April 18, 1950

Sire: Caumsett Deershorn
His first 3 daughters—all Junior two-year-olds on 2x milking, have averaged over 500 lbs. fat on official HIR test.
A son of **Caumsett Dynamo, A. R.**, out of Caumsett Royal Bertha, 12579—630—Sr4C.

Dam: Deershorn Foremost Fashion
10043—527—Sr2—HIR—730 T. M.
10889—585—Sr3—HIR—686 T. M.
On retest as a 5-year-old HIR.
A daughter of Deershorn Foremost, A. R., a son of Dolly's Foremost of High Rock, A. R., out of Deershorn's Alice, 13412—756—A.
(Lifetime record, 113604—5467). A granddaughter of Mister May Royal, A. R.

Send for price and complete pedigree on this outstanding bull calf. He combines the blood of Caumsett Deershorn—Deershorn Foremost—Royal's Legislator (sire of our FAITH—HOPE—CHARITY LINE).

T. B. ACCREDITED—BANG'S FREE ACCREDITED

DEERSHORN FARM

STERLING JUNCTION, MASSACHUSETTS

V. D. MUDGETT, Owner
BURTON SEYMOUR, Herdsman

BURKEVILLE GUERNSEYS

BEWARE THE UNKNOWN QUANTITY —

DON'T YOU WANT THE BEST?

INVESTIGATE WHAT'S BEHIND THIS BULL.

MIDVIEW ROYAL'S HERALD

- Powerful female line →
- $29,000 bull had the same paternal granddam.
- This granddam, Coldspring's Hardwick's Beauty, gives this rich inheritance:
  12066—559—GG
  14492—642—B

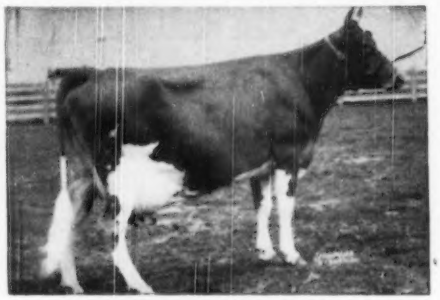

MIDVIEW'S HELENA
8842—468—CC, 12314—613—A
13095—629—7yrs—365

And right for type—Classified Excellent '47 '48 '49

Burkeville Guernsey Farm, Burkeville, Virginia

T. B. ACCREDITED
BANG'S FREE

LESLIE BOSWELL, Owner
(2½ miles out on Highway 360)

— *YOU CAN'T BEAT THIS COMBINATION* —

WALNUT'S ELLA'S PANSY

AFTON'S GOLDEN MARIE

POPULARITY—**Marie** sold for $10,000. **Pansy's** son sired a $21,000 bull calf. An open heifer sired by **S. Neighbor's** half-brother, sold for $7,600.

TYPE—**Marie** classified EXCELLENT '47 '48, was Sr. & Gr. Ch. & Best Uddered Cow N.G.S., 1948. **Pansy** classified EXCELLENT '47.

PRODUCTION—**Pansy** has 12973—661—AA, and two A. R. daughters. **Marie** has, 10938—596—305C—Jr4, Class Leader when made; 14417—785—6yrs—365C, 1 A. R. daughter.

EXCELLENT

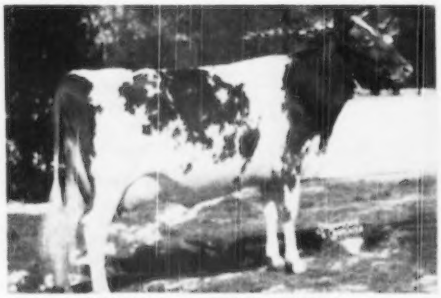

AFTON'S GOLDEN MARIE

EXCELLENT

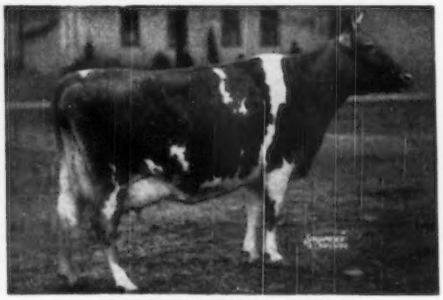

WALNUT'S ELLA'S PANSY

Our Sires are Rich in this Proved Blood:

FAIRLAWN ISLANDER **McDONALD FARMS S. NEIGHBOR**

WE HAVE FOR SALE . . . Bull Calf born July 31, 1950 . . . out of Palmers Haven's Topsy, 14834—650—Jr3—365—1094 T. M., and sired by Neighbor. Write us today.

G. W. PALMER, Proprietor
H. A. HAVENS, Manager

ROBINLAWN FARM

GREEN BAY
VIRGINIA

OUR HERD IS ON TEST

★

DR. GRADY N. COKER, Owner
WOODROW W. DENNEY, Manager

T. B. Accredited 540026
Bang's Free 39

Nejasco FARM
Registered Guernseys
Canton, Georgia

	MILK	FAT	AGE	T. M.
Riegeldale Viscount's Laxey	13343	578	6yrs—305C	915
Belmont View Brilliant's Willy	10745	505	Jr2—305C	915
Clear Spring's Maxim Blissful	13021	605	Sr4—365C	1095
Indian River McK. Gem	13147	586	6yrs—365C	1095
Nejasco King's Lassie	9312	484	Sr3—305C	915
Nejasco Meteor's Tulip	11010	477	Jr2—305C	915
Coker's King's Doris	9405	474	Sr4—305C	915
Presto's Alicia of Homestead	9795	461	Sr3—305C	915
Riegeldale V. M. Symphony	9650	447	Sr4—305C	915
Brays Island Geranium	9226	465	5yrs—305C	915

BULL CALVES FOR SALE

Bulls out of cows like these and sired by

Riegeldale Emory's Meteor and Quail Roost Noble Francis.

A HIGH STRUNG Out Of A Class Leading DYNAMO

Top Production Inheritance — Popular Breeding

CAUMSETT HERO

A son of Caumsett High Strung, A. R., that is by Langwater Count, A. R., out of Caumsett Royal Claire, 14007—660—Jr2C, 16280—803—Jr4C.

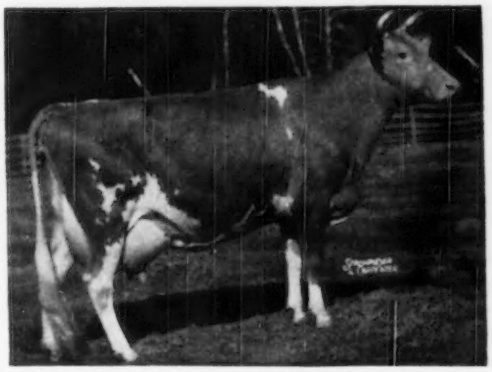

HERO'S DAM

◀ **Caumsett Ocean Glory**

13689—652—Sr2C
20307—985—Sr4C
Class Leader 6th place

A daughter of the noted production sire
CAUMSETT DYNAMO, A. R.
He sire of CAUMSETT OSIRIS, our senior sire.

BULL CALVES by both HERO and OSIRIS for sale.

Add this DYNAMO blood and proved production inheritance to your program.

WHIPPERNOCK FARM · Dinwiddie County, Sutherland, Virginia

10 miles West on Highway 460 from Petersburg

Henry W. Anderson, Owner — G. W. Martin, Herdsman — Charles P. Lewis, Manager

IOWA Guernseys

HIR RECORDS RECENTLY COMPLETED IN OUR HERD

	MILK	FAT	AGE	T. M.
Pearl of Echo Dell	13342	671	5yrs	730
Iowa-Way Victory's Tops	10183	565	Jr2	730
Arlene Africander's Jeannette	9964	546	Jr4	692
Liberty of Echo Dell	9498	537	5yrs	730
Iowa-Way Solitaire's Queen	10101	514	Jr4	692
Spruce Grove Victory's Ruby	12422	621	Sr4	730
Foremost Levity Charm	10522	512	Jr2	726
Iowa-Way Victory's Ritz	10390	495	Jr2	678

These and other top cows in our herd are being bred to—

FOREMOST ROYAL VALOR 18th

(Foremost Royal Valor, A. R.—Foremost Silesia, 10035—518—Jr2, daughter of Foremost Lida, 15537—826—Jr2C, 17674—962—Jr4C. Both are Class Leading records.)

FOREMOST D. TARSUS

(Foremost Diamond Jim, A. R.—Foremost Therma, 14967—757—Sr4C, a daughter of Foremost Arme, A. R. out of Foremost Quirkee, 11645—667—G).

Bull calves for sale.

Bull calves rich in proved Mister May Royal blood.

IOWA-WAY FARM

TRUMAN W. GINGERICH — **PARNELL, IOWA**

The Public Approves . . .

At the 2nd McDonald Sale
The Buying Public Appraised the HIGHTIMES
THEY APPROVED

INTRODUCING . . .

McDonald Farms High Iowan

Born: November 20, 1947

A Half-Brother To Iowan topped the McDonald Sale, 1950 at $21,000 . . . Another brought $15,000. **This blood is in demand.**

Sire: McDONALD FARMS HIGHTIME, A. R.
A son of Foremost Prediction, A. R. out of the Excellent cow, Walnut's Ella's Pansy (one of the great brood cows that has played her part in the McDonald Farms herd).

Dam: McDONALD FARMS IDUNNO
9889—540—Jr2C
10016—569—Sr3C

BULL CALVES FOR SALE

MARACRES FARM

PHILIP MAHR, Owner — **Indianola, Iowa**

HERD SIRES BACKED BY—

PROVED PRODUCTION — POPULAR BREEDING

These 3 bulls have played an important part in the building and developing of our herd.

1) **CLERMONT DICTA'S KING . . .** A son of Kenfleur Rose's Reflector and out of Clermont Double Dicta, 11297—574—CHI. A Proved sire. **His daughters show an increase of 123 lbs. fat over their dams.**

2) **ST. ALBANS ARCHER'S BEAU . . .** A son of Meadow Lodge King's Archer out of St. Albans Actor's Beauty Spot, 10748—525—GHI, 13052—669—E, 13547—738—CC, 13971—707—AA, 13394—638—AA. **A member of the proved Beauty Spot family.**

3) **KING HILL KING'S SUPERB . . .** A son of McDonald Farms Golden King (Myhaven King, A. R.—Blakeford Phyllis, A. R.) and out of King Hill King's Charm, 11057—546—Jr3—365.

YEAR IN—YEAR OUT—PLANE VIEW GUERNSEYS PRODUCE

1947 Herd Average	447 lbs. butter fat
1948 Herd Average	462 lbs. butter fat

BULL CALVES FOR SALE . . . Bull Calves Rich in the blood of these 3 bulls and out of our best cow families.

PLANE VIEW GUERNSEY FARM - R. F. D. No. 4 - Iowa City, Iowa

T. B. AND BANG'S FREE — C. H. JENNINGS & SON, Owners

IOWA Guernseys

— OUR HERD SIRES —

1) **BOULDER BRIDGE KING'S SUN RAY . . .** 14 daughters in our herd. He is a son of Green Meads King Don, A. R. out of Boulder Bridge Nan, 14339—688—GG, 19364—906—AA.

2) **BOULDER BRIDGE FOOTPRINT . . .** 10 daughters in our herd. He is a son of Valleywood Valiant Hero, A. R. out of Boulder Bridge Orbit, 9880—553—Sr2C, she a daughter of Topsy Boy Ivy, 15786—831—AA.

3) **STRINGTOWN TIMEPIECE . . .** A son of Boulder Bridge King's Sun Ray (see above) and out of Stringtown Tarinca's Taressa, 16050—787—AHI—2x **IOWA STATE CHAMPION.** Taressa has a lifetime record of 110683 lbs. milk, 5535 lbs. fat, 3610 days, all on 2x. 10 lactations average 11068—553—361 days. 7 daughters (5 P. R.) and 3 sons.

We offer a few top bull calves.

Bulls by SUN RAY or FOOTPRINT.

STRINGTOWN GUERNSEY FARM — Prescott, Iowa

HARRY REESE & SON (LOUIE)

ELMWOOD farm

Our Herd is on HIR Test

	MILK	FAT	AGE	T. M.
GOLDEN STAR OF ALVADEAN	14857	678	12yrs	998
ELMWOOD NINA	9241	460	Jr3	865
ELMWOOD FAWNIE	13540	666	8yrs	933
PLEASANT RIDGE RUTH	12599	658	5yrs	884
SUNBEAM'S ETTA OF ALVADEAN	11369	573	12yrs	848
GOLDEN STAR OF ALVADEAN	14878	693	11yrs	730
MASTER'S ETTA OF ALVADEAN	11514	539	7yrs	718
ELMWOOD CLARA	11568	532	8yrs	657
ELMWOOD MARGO	12627	532	5yrs	730
ELMWOOD IRMAN'S JEWEL	11937	544	6yrs	841

These are just a few of the records completed in our herd in the last two years. Others have done equally well. Records from 400—600 on HIR test.

Bull Calves For Sale . . . Cows and Bred Heifers For Sale

DUBUQUE, IOWA
6 miles South of Dubuque on U. S. 61

ARNOLD M. PANCRATZ, Owner
FAY LE CLERE, Herdsman

WAUKESHA COUNTY

GUERNSEY BREEDERS' ASSOCIATION . . .

Founded 1906

SAVE TIME . . . SAVE MONEY . . . BUY YOUR GUERNSEYS IN WAUKESHA COUNTY

"The Guernsey Capitol of America." You can see many herds in a day—you can select your Guernseys with a minimum of driving and travel . . . Competent men available to take you to see the herds and help in selections if you want their advice. This service has been available for 44 years and many buyers have taken advantage of this buying service.

Let us know your needs—we are always glad to be of service to you.

Please address all communications to F. E. Fox, Jr., Secretary, Waukesha, Wisconsin.

Butterfats . . .

Our Herd Is Rich In Proved Butterfat Breeding

5 Consecutive BUTTERFAT Bulls

Strong In The Blood of

Imp. Hilltop Butterfat's Clara

15963—860—7yrs, Class Leader 2nd place

This blood is in demand. The top bull at The Guernsey Sale, Coldspring's Beauty Noble King, that sold for $29,000 is out of Vallevue Butterfat Beauty, E '47-'48, a daughter of Hilltop Butterfat, A. R., son of old Clara.

3 of the Butterfat Bulls That Have Been In Service

1. **Mulhocaway Butterfat Rudyard**
   Born: June 28, 1943
   By a son of Clara out of Heartsease Butterfat Ruby, 5 A. R. records up to 15655—759—AA.

2. **Mulhocaway Butterfat Sablan**
   Born: June 23, 1946
   A son of Clara's Heartsease Butterfat, A. R.

3. **Butterfat Snowman**
   Born: July 24, 1947
   A son of Hilltop Butterfat Senator.

Add this Butterfat blood to your breeding program.

PRIEDEMAN GUERNSEY FARM

Route 5, Waukesha, Wisconsin

Gordon O. Priedeman, Owner

Boulder Bridge Breeding

Both Sides Of His Pedigree

Boulder Bridge Skyrocket

Born: July 5, 1948

Sire: **Boulder Bridge Conquest**
A son of Douglaston Lady Lucy
14762—780—AA. Excellent '47-'48

CONQUEST is a half-brother to
Douglaston Lady Augusta, 12106—607—E.
E at 14½ years.
Dam of 4 Excellent and 1 Very Good daughters. Her son sold for $21,000, 2nd McDonald Sale, 1950.
Douglaston Lady Lucy
14762—780—AA. E '47-'48.

Dam: **Clover Glen Fanny**
10394—584—Sr2
A daughter of Boulder Bridge Goldrop, that is by Wyebrook Matchless, A. R., out of Boulder Bridge Isbel, 14444—709—Jr2C, 16461—751—Sr4C, 2 A. R. daughters, 2 P. R. sons.

Soon this blood will be appraised at public auction when the Boulder Bridge Farm is dispersed.

You'll find this blood is popular.

BUY NOW—**Get a Skyrocket son now**—We will also sell a few females occasionally.

COZY NOOK FARM

W. L. Wendt, Owner R. 5, Box 135 WAUKESHA, WISCONSIN

Recent Additions to Our Herd

LUXERIN CHEERLEADER'S SALLY

11633—507—Jr4—365—2x

A daughter of Argilla Cheerleader (3 nearest dams average 15232—775) and out of Luxerin Sally, 11396—559—AA (3 A. R. daughters). Sally is a double granddaughter of Gaybead's Mohammed.

SUNNY DALE FARM MELBA

A daughter of Argilla First Mate (3 nearest dams average 15574—716), that is by Alfalfa Farm Philosopher, A. R. out of a 744—Sr4C daughter of Dolly's Foremost of High Rock, A. R.

BOTH SALLY AND MELBA ARE GRANDDAUGHTERS OF ALFALFA FARM PHILOSOPHER, A. R.

These and other top cows in our herd will be bred to

MEADOW LODGE CLIMAX'S SERGEANT

Sire: Meadow Lodge Rex's Climax
Dam: Meadow Lodge Rex's Sweetheart
12625—619—Sr2
17181—782—5yrs?
VG '47

Sergeant is a double grandson of Bournedale Rex, A. R. and a maternal brother to Meadow Lodge Sweet Girl, 14097—709—Sr2, VG '48.

SERGEANT SONS FOR SALE.

BEULAH LANE FARM

EAST TROY, WISCONSIN

R. A. SWENDSON

Presenting A Few Of Our A. R. Cows

	MILK	FAT	AGE
Jennie K. of Craigland	10045	508	6yrs—305C—2x
Fannie Lee of Craigland	9256	468	Jr3—365C—2x
Rosetta of Craigland	7540	466	Sr2—305C—2x
Donna Jean of Craigland	7887	439	Jr3—305—2x
Prudence of Craigland	8407	429	Sr3—305—2x
Barbara Ann of Craigland	8297	424	Sr2—305C—2x
Bonnie Echo of Craigland	7019	403	Jr2—305—2x
Marybell of Craigland	7869	408	Jr4—305—2x
Virginia Ann of Craigland	7587	402	Sr4—305C—2x

These and other cows in our herd are being bred to—
Our Herd Sires . . . Both Trace To The Musical Family . . .

1. KITCHENER MAJOR

A grandson of Foremost Prediction, A. R. out of an A. R. daughter of Kitchener Trumpet, A. R. (son of Lute of Indian Ridge—dam of Argilla Flute and Argilla Lute).

THE MUSICAL FAMILY PLUS PREDICTION

2. MEADOW LODGE TRANSITION

A son of Meadow Lodge King's Trumpeter that is by Langwater King of the Meads, A. R., out of Argilla Flute, 13035—752—G (E at 15 years of age). **More Musical Family Blood. A Heavy Producing Line.**

Dam: **Meadow Lodge Rex's Betty**, 13251—717—A. A daughter of Bournedale Rex, A. R.

2nd Dam: **Betty's Pride of Hon Terra**, 17564—830—AA, 17335—855—AA.

3rd Dam: **Bertha's Ultra Pride**, 16262—867—AA.

BULL CALVES FOR SALE.

CRAIGLAND FARMS

Mukwonago, Wisconsin

ORLIN P. & JAMES P. CRAIG, Owners

HERE

IS POLICY FROM A NEW SMALL BREEDER

IF AN ANIMAL PURCHASED FROM US—EITHER PRIVATELY OR AT AUCTION—FAILS TO FULFILL ITS PROMISE, WE WILL FULFILL OURS, WHICH IS OUR VERBOSE WAY OF SAYING WE WILL SELL WITH A MONEY BACK GUARANTEE.

Park Hurst FARM · PENNINGTON, N. J.

Our New Junior Sire:
TWO BROOKS KING'S CLAPPER
Born February 6, 1949
Sire: FAIRLAWN DAIRYMAID'S KING, $10,000, a son of Riegeldale Melba's Emory, A. R., $30,000, and out of Riegeldale Melba's Dairymaid, 12104—715—Sr4—365C, sold for $16,000.

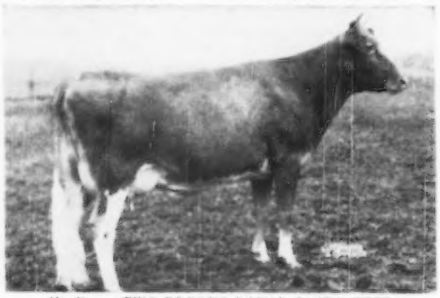

His Dam—TWO BROOKS ROYAL CASTANETTE
8799—471—GGG, 11044—571—Sr3—305C.
Twin with—TWO BROOKS ROYAL CLARINETTE
Highest Sr2—365C record in U. S. in 1946.

KING'S CLAPPER will be bred to our best cows. Come to the farm and see the herd.

HIGHTOWER GUERNSEY FARM
JOHN HEMBREE & SON, Owners **Stockton, Mo.**

SOUTHWEST MISSOURI G. B. A.
THIRD FALL SALE, SPRINGFIELD, MISSOURI
FRIDAY, NOVEMBER 3, 1950
50 HEAD

Top Quality Guernseys will be sold at the Ozark Empire Fairgrounds, Colleseum Building.

Sale starts at 12:30 C. S. T.

Further details on this sale will be featured in the October issues of the Journal.

BERT POWELL, Topeka, Kansas, Auctioneer.
For catalogs write RAY W. PURSLEY, Rt. 9, Springfield, Missouri.

DON'T MISS THIS SALE
FRIDAY, NOVEMBER 3, 1950.

Profits At Archdale Come From

PRODUCTION Recent records all over 500 lbs. fat in 305C.
LONGEVITY Butler Island Foremost Zena, 12813—557—10yrs.
PERSISTENCY Our cows milk to the last day.

AND GOOD SIRES—

HOLLIKNOLL MAXIM PRINCE

Sire: Quail Roost Rose Maxim, A. R.
Sold for $11,000.
Own son of Maxim of Burkeville, A. R., out of Quail Roost Maxim's May Rose, "The cow on the plaque," 11813—708—Sr2, *15227—867—Sr4—365C, Class Leader when made.
Dam: Burch's Butterfat Violet ▶
15836—786—Jr2

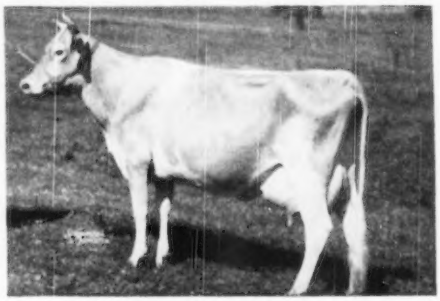

OFFERING—a few select sons of HOLLIKNOLL MAXIM PRINCE out of top cows in our herd.

ARCHDALE FARMS **Kings Mountain, North Carolina**

FEDERAL ACCREDITED 538613 . . . BANG'S CERTIFIED 230

Farm is located on Highway 29—5 miles south of Kings Mountain

NEISLER MILLS, Inc., Owner H. P. DIXON, Manager

"THE HOME OF MAXIMS IN THE WEST"

Our Senior Herd Sire

QUAIL ROOST GOLDEN PRINCE

2nd Junior Get of Sire, California State Fair, 1948

QUAIL ROOST GOLDEN KING
1 P. R. son, 18 A. R. daughters
2 over 600 lbs.
Quail Roost Golden Marie (GP '48)
12499—684—Jr2—1095
Quail Roost Golden Miss
9625—531—Sr2—365C—1095
12044—653—Sr3—365—1095
Quail Roost Golden Mayflower
10830—593—Sr3—365C—1095

QUAIL ROOST MAXIM'S HILDA
11065—615—G—1095
13979—737—A—1092
1 A. R. daughter
Quail Roost Lucky Hilda
13967—788—Jr4—365—1095

*Class Leader when made

QUAIL ROOST MAXIM KING
52 P. R. sons, 43 A. R. daughters
2 over 700, 11 over 600 lbs.
Quail Roost Queen Celeste (E '48)
14501—677—AA—1095
Hamilton County King's Daisy (GP '48)
12373—717—5yrs—365C—1095

APPIN'S GOLDEN FERN
10657—558—G
13671—715—A
2 P. R. sons, 6 A. R. daughters
Appin's Happy Girl
13820—721—AA—1095
Quail Roost Patient Fern
13819—693—A—1095

HIGH POINT PRINCE MAXIM
50 P. R. sons, 76 A. R. daughters
1 over 900, 10 over 800, 21 over 700, 41 over 600 lbs.
1st Get, N. D. S., D. C. C., Md. and Toronto, 1938.

CABIN HILL HILDRED
11971—618—GG
1 P. R. son, 2 A. R. daughters
Quail Roost Queen Hilda
9970—578—EE—1095

HIGH POINT PRINCE MAXIM
Quail Roost Maxim's May Rose (VG '48)
*15227—867—BB—1095

LANDMARK PRINCESS MAY ROSE
10270—555—GG
14782—863—A
2 P. R. sons, 2 A. R. daughters.

FOREMOST'S GOLDEN BOY
3 P. R. sons, 11 A. R. daughters
2 over 700, 3 over 600 lbs.

LITTLE FERN OF APPIN
15507—742—A
2 P. R. sons, 5 A. R. daughters

MIXIM OF LINDA VISTA
24 P. R. sons, 33 A. R. daughters
1 over 900, 2 over 800, 5 over 700, 18 over 600 lbs.

CAVALIER'S HELEN
*12668—734—F
3 P. R. sons, 1 A. R. daughter.

FOREMOST OF PRINCE EDWARD
6 P. R. sons, 27 A. R. daughters
2 over 700, 7 over 600 lbs.

LUCERNE'S HILDRED
15734—754—A
3 P. R. sons, 3 A. R. daughters

BARNEGAT RANCH

GEORGE I. ELLSWORTH, Owner
ANTON SCHOONE, Herdsman
Grass Valley, California

SEVENTH ANNUAL PURE BRED GUERNSEY CATTLE SALE

Bakersfield Future Farmers and High School Agriculture Department

Cooperating with

California Guernsey Cattle Club Members

held at

Bakersfield School Farm, Saturday, October 14

56 HEAD OF REGISTERED GUERNSEYS from the following consignors:—

Adohr Farms, Camarillo
Bakersfield F. F. A., Bakersfield
Mario Bianchi, Fresno
Albert Burger, Turlock
Calif. Polytechnic College, San Luis Obispo
Weslie Combs, Bakersfield
George Ellsworth, Grass Valley
George W. Emde, Lodi
John Equi, Penngrove
Howard Farnsworth, Planada
G. C. Kays, Bakersfield
Kern Co. Union High School, Bakersfield
Ray Kennedy, Porterville
Kenney Brothers, Merced
Walter Kirschner, LaQuinita
John L. Knight, Bakersfield
Henry Krum, Fresno
Thomas K. Martin, Northridge
Petan Company, Buellton
Mrs. Desiree Rahlmann, Newcastle
Rocky Home Guernsey Farm, Inc., Lakeside
Frank Schoellerman, Galt
John Suglian, Fresno
Reynold Thompson, Fresno
Van de Kamp Guernsey Farm, Chino
E. E. Welch, Fresno
Western Consumers Feed Co., Artesia

Write to Kern County Union High School Agricultural Department, Bakersfield, California, for Sale Catalogs

Banquet, Friday Evening — — Bar-B-Q Lunch Saturday

UNEXCELLED

That's the Cow Families and Rich Inheritance of our Senior Sire—

HIS DAM—$15,000

CORONATION LEVITY
Sold for $15,000
15252—867—A

CORONATION LEADER, A. R.

41 A. R. daughters, sold for $15,000.
Sire: FRA-MAR FARM KING, A. R.
A son of KING out of a daughter of PRINCE.

◄—Dam: CORONATION LEVITY
Sold for $15,000
15252—867—A
She is a daughter of PRINCE.

POPULAR BREEDING

LEADER'S granddam held the record as the highest priced cow of the breed at public auction for 26 years, and then was replaced by his three-quarter sister—both are pictured below.

His Dam's Dam—$22,000

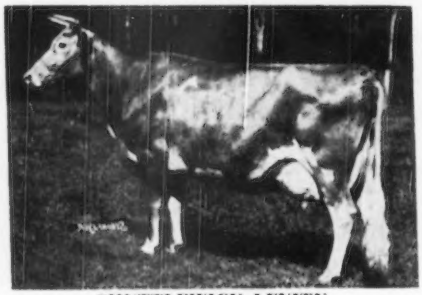

SHUTTLEWICK LEVITY
16896—804—G
Sr. & Gr. Champ. N. D. S. '27 '29. Sold for $22,000. 1924. Highest priced cow of the breed for 26 years (1924-50).

His ¾ Sister—$31,000

CORONATION MELINDA
15121—766—B, 19537—961—6yrs—365
EXCELLENT '47 '48
Sold—Sterlingold Dispersal, $31,000. Highest priced cow of the breed.

We have many LEADER daughters in our herd. He is a **Proved Sire** and we will show more about his daughters in future advertisements.

We can offer sons out of good A. R. cows.

CLOVERLAND FARM DAIRIES, INC.

MAYNARD E. KEMP, Owner
WENDELL BAKER, Treasurer
MARION CARTER, Farm Manager

Phoenix, Md.

To The Central Carolina Sale, Lexington, N. C. —

A son and daughter of Woodacres Royal Corinthian

BRAYS ISLAND HERO
Born: September 5, 1949

His Dam

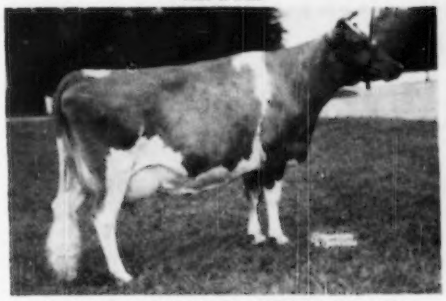

KELLOGG MAXIM'S HILDA, VG '47 '49
11855—554—Jr2—HIR—730
11462—555—Jr3—HIR—684
1st Prize Aged Cow, 1950 Ohio and West Virginia State Fairs.

BRAYS ISLAND ROYAL LASS
Born: August 31, 1948
Bred January 24, 1950 to Brays Island Lucky Lad
Service Sire's Dam

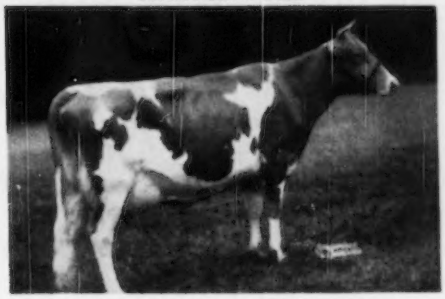

SOUTHAMPTON LUCKY LASSIE
11070—566—Jr4—305C—610
Her Dam: CESOR BONNELL'S LAURA
14317—763—8yrs—365—730

For Catalog write: **Salley Sales Service, Orangeburg, S. C.**

They Must Pay-Or-They Don't Stay

VISITORS ALWAYS WELCOME

M. B. SOWERBY, Herdsman
T. B. AND BANG'S ACCREDITED

BRAYS ISLAND
Plantation, Inc.

F. B. DAVIS, JR., President
YEMASSEE, SOUTH CAROLINA

Many Of Our Best . . . Bred To . . . Our PREDICTION — GREEN MEADOW Bull

McDonald Farms Ideal Laddie

Sire: McDonald Farms Ideal—a son of McDonald Farms Prediction, A. R. out of Green Meads Thelma, 12902—704—G, 13518—740—D (E '47 at 16½ years), she dam of Myhaven King, A. R.

IDEAL LADDIE'S DAM

McDONALD FARMS CHARMING
14015—743—AA

She dam of McDonald Farms Educator, A. R.—sire of Educator's Fun of The Glen, 14972—683—Sr4C ($5,200, Langwater Sale, 1948), Excellent, 1948 . . . reclassified Excellent, 1949.

Laddie has been bred to many of our best daughters of Wethersfield Majesty, sired by a full brother to Pine Manor Crown Jewel, 14550—833—DD. **Crown Jewel and 4 descendants sold for $124,000 or an average of $24,800 in the Sterling Farms, Inc. Dispersal.**

BULL CALVES STRONG IN THIS PROVED BLOOD ARE NOW FOR SALE.

BANG'S FREE NO. 773-74-75 . . . T. B. ACCREDITED NO. 552672

Address correspondence to: JOHN R. PILLSBURY, 65 NORTH MAIN STREET, FARMINGTON, MAINE

FIFTH ANNUAL

Northwest Wisconsin Guernsey Breeders Sale

October 14, 1950

To be held in the stock pavilion — Chippewa Falls Fairgrounds

Chippewa Falls, Wisconsin

70 Head ***The Cream the of Crop*** **70 Head**

Choice Northwest Wisconsin Pure Bred Guernseys

CONSISTING OF: **50 cows and heifers,** due to freshen about sale time.

5 open heifers, Vaccinated.

10 4-H heifer calves from dams with records of over 400 lbs. fat in 305 days.

5 outstanding bulls.

In selecting these cattle, the committee was particular in getting type and dairy temperament. The consignment is worthy of your inspection and consideration. The cattle will be sold in their working clothes and should do their owners a lot of good.

AUCTIONEERS
John Williams & Sons
Barron, Wisconsin

PEDIGREES
Olaf Kjome of
Minnesota

For catalogs write V. L. Dickinsen, Secretary-Treasurer
Manager of the Sale Augusta, Wisconsin

DELWAKE FARM

BUTTERFAT GUERNSEYS

Freehold, New Jersey

NICHOLAS DELMORE, Owner
CHARLES AXTMAN, Manager

Address all correspondence to
CHARLES AXTMAN,
FREEHOLD, NEW JERSEY

Follow This Sign at the Freehold Circle

FOR SALE → FEMALES ALL AGES

MILKING COWS

BRED HEIFERS

OPEN HEIFERS

We have 100 head milking with a total of 230 females in the herd, all bred here on the farm by us. **We can offer a large selection.**

This herd has been on official test for years. There will be production information on both sides of the pedigrees.

Our herd gets good, average farm care. They usually do better for other breeders.

We Sell Good Ones —

Here are credits on our cows at Dunwalke Farm, Inc.

DELWAKE GABRIEL'S GIRLIE	10271	544	5yrs—181 days
DELWAKE DONNA	5990	271	Jr3—123 days
DELWAKE JENNY	9326	493	Sr3—279 days
DELWAKE GAB'S MAPLE	11638	513	Sr3—250 days
DELWAKE BARBARA	10711	527	Jr3—305 days
DELWAKE DAISY MAE	9512	434	Jr2—292 days

All on 2x milking

T. B. ACCREDITED 539067 . . . BANG'S ACCREDITED 1466

Second Annual West Florida Promotional Sale

MARIANNA, FLORIDA

Sponsored by the FLORIDA GUERNSEY CATTLE CLUB

Sale to be held at Air Base located between Greenwood and Marianna

on

Thursday, September 28, 1950

18 COWS AND HEIFERS AND 5 BULLS

CONSIGNED BY:

A. T. Alvarez, Jr., Jacksonville, Florida.
Boutwells' Dairy, Inc., Lake Worth, Florida.
John H. Cone, Plant City, Florida
T. Stin Haselton, Eustis, Florida
V. C., Earl and Charles Johnson, Dinsmore Dairies, Dinsmore, Florida.
F. E. Lykes, Arden, North Carolina
John C. Sargeant, Lakeland, Florida
L. H. Sellers, St. Petersburg, Florida
Southern Dairies, Asheville, North Carolina
Carroll L. Ward & Son, Winter Park, Florida.

Sales Committee

JOHN SARGEANT — EARL JOHNSON — C. E. DONEGAN
C. W. REAVES — EARL JENSEN
J. McK. JETER

Auctioneer
TOM McCORD, Montgomery, Alabama

Reading Pedigrees
EARL JOHNSON, Dinsmore, Florida

For Catalog Write to:

J. H. LOGAN, Secretary, Florida Guernsey Cattle Club, Largo, Florida, or
W. W. GLENN, Jackson County Agent, Marianna, Florida.

MINNESOTA GUERNSEYS

A PLANNED PROGRAM — ***"We Followed Through With Boulder Bridge"***

5 Successive Boulder Bridge Bulls

A Son of HILLTOP FASHION, A. R.
A Son of WYEBROOK MATCHLESS, A. R.
Two Sons of VALLEYWOOD VALIANT HERO, A. R.
A Son of BOULDER BRIDGE CONQUEST

Our Last Boulder Bridge Bull Carries The Blood Of LADY LUCY half-sister to Lady Augusta, that is the dam of High Noble Peer ($21,000), 2nd McDonald Sale.

PRIZE IN NAME . . . . . HOLDER OF THE PURPLE

◀BOULDER BRIDGE PRIZE

A Show Bull
1st prize Senior Yearling, Minn., 1949.
1st prize Senior Yearling, International, 1949.
Junior Champion Bull
International, 1949
Minnesota, 1949.

We Offer For Sale . . . A few females—cows or bred heifers backed by generations of proved Boulder Bridge breeding. Also for sale . . . a top selection of bull calves.

CLOVER GLEN FARM — Barnum, Minnesota

H. C. Hanson Co. FEDERAL ACCREDITED FOR T. B. No. 540852 . . . BANG'S CERTIFIED HERD NO. 362

ONOR

Traces 2 times to CORONET
Traces 3 times to COUNTRY FLOWER
Plus CORA and HONORIA

A Combination Of The Best Of Langwater Inheritance

Lawguern Onor

A son of LANGWATER ONWARD out of a daughter of LANGWATER COMMANDO.

Our Herd
Strong in the blood of Langwater Peter Pan, A. R. Rich in Steadfast blood.

A Well-rounded Program
Backed by 28 years of rigid culling and line-breeding, along one line.

HERD ESTABLISHED IN 1922

Bulls for sale . . . Occasionally we will also sell a few females.

LAWGUERN FARM

MR. AND MRS. CLINTON J. LAW

P. O. Box 458 **MANKATO, MINNESOTA**

COMBINE — A Truly Top Sire

His daughters still play an important part in our herd. The five COMBINE 2-year-old daughters that freshened last fall have as follows:

Kit	477 lbs. fat	HIR	in 335 days (pending)
Lady	477 lbs. fat	HIR	in 325 days (pending)
Hydee	424 lbs. fat	HIR	in 319 days (pending)
Joyce	419 lbs. fat	HIR	in 318 days (pending)
Faithful	489 lbs. fat	HIR	in 289 days (still on test)

These heifers are all bred to freshen again this fall.

A BULL SPECIAL

A COMBINE SON **The Last Chance to get an own son of Combine from us.** Backed by good records all the way back. His full sister finished with 477 lbs. fat as a Junior 2-year-old on 2x milking in 325 days.

If this Combine son is sold before you read this advertisement we can still offer a Valedictorian out of a top Combine daughter.

PINE RIDGE FARM

Hayward, Minnesota

CHRIS SKAAR AND SONS, Owners

MINNESOTA GUERNSEYS

The Buying Public Will Soon Place Its Appraisal And Evaluation On The CONQUEST—LADY LUCY—HERO BLOOD Our Herd Is Strong In This Blood

Our Herd Sire

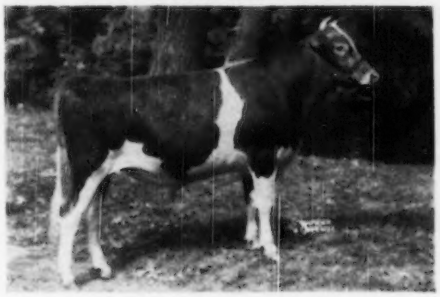

BOULDER BRIDGE IMPERIALIST

Junior Champion, National Guernsey Show, 1949.

He is sired by a son of Douglaston Lady Lucy, 14762—780—AA, E '47 '48. A half-sister to Lady Mary and Lady Augusta, she dam of High Noble Peer, $21,000.

IMPERIALIST is out of Boulder Bridge Peony, 16586—793—6yrs. His first daughters have size, vigor, dairylike qualities that generate hope and enthusiasm in any lover of good Guernseys.

Reserve your bull calf by this National Junior Champion

T. B. ACCREDITED NO. 540886

BANG'S FREE NO. 824

VALLEYLAND FARM

Spring Grove, Minnesota

OLAF J. KJOME & SONS

Strong In Green Meadow Blood

Traces to GREEN MEADOW CORONATION KING

GREEN MEADOW CORONATION PRINCE

3 Half-sisters Excellent

Through His Sire

A Proved Cow With 3 A. R. Daughters

For His Dam

FAIRLAWN K. RADIANT

High Production Inheritance

Sire: **Fairlawn H. Eastern King, A. R.**
On September 24, 1949, Fairlawn Farms Company classified 3 of the 4 daughters milking in the herd, one excused (calving) and **they were all Excellent.** A son of Green Meadow Hornet A. R. and out of Franchester Saffron, 13987—795—A (3 A. R. daughters).

Dam: **Fairlawn Calendar**
9751—528—F, 16558—838—AA
15102—776—A—2x, 17458—925—8yrs

Radiant's dam's 3 mature records average 16372—846.

Bull calves by Radiant are now for sale.

UTILITAS FARM

ED. GEISTFELD

Truman, Minnesota

A 4 Year Herd Average

485 Pounds of Fat

Two Minnesota State Champions

Daniel's Frances	16126	795	9yrs—HIR
Bell's Comet's Delphane	11600	619	Jr3—HIR

Cow Family . . .

All the cows in our herd trace to Fern's Duplicate that was born in 1925.

All cows are milked twice-a-day.

THEY PRODUCE

Add this proved high production to your program.

BULLS FOR SALE

GREEN NEEDLES FARM

HAYWARD, MINNESOTA

ASHLE SKAAR, Owner

That Butterfat—Imported Blood—May Rose Combination Is In Demand.

WE HAVE IT

STOCK FOR SALE

Sired by

MULHOCAWAY BUTTERFAT HIGH BOY

A son of Clara's Butterfat, A. R. out of an A. R. daughter of Langwater Taurus, A. R.

DUNWALKE ARISTOCRAT

He is by a son of Alfalfa Farm Flute (four consecutive Class Leading records when made) and out of Dunwalke Marguerite's Flower, 11002—512—EEE, 12814—602—CC, 16418—762—5yrs—305C, former Class Leader.

This combination of blood—the best of MAY ROSE, BUTTERFAT and IMPORTED blood has proved most popular and productive. Two of the top bulls at auction, Coldspring's Beauty Noble King, $29,000, and McDonald Farms High Noble Peer, $21,000, have this combination of May Rose and Imported or May Rose and Butterfat blood.

Send for prices and pedigrees on stock we now offer for sale.

HIGHLAND FARM — Mankato, Minn.

Phone 685113 C. N. ADAMS & SONS

IN THE 6TH INVITATIONAL SALE — October 20, 1950

on Glenburnie Farm, Trenton, New Jersey

There Will Be Many **Top Cows and Heifers**

From McDONALD FARMS—A Myhaven King Daughter Out of

SAVADA FARMS PRISCILLA D.
12719—641—6yrs—305C—3x, 12159—658—DD
3 A. R. daughters. She is by a son of Foremost Prediction out of Yokum Ann, 15817—846—CC.

SELLING IS—**McDONALD FARMS KING'S KRISCILLA**
10972—528—Sr4—305C—3x, 1st calf record. Due September 29.

AND a choice young cow—**GARDENVILLE DONNA AMY**
8676—505—Jr2—365C (pending). Due October 10.
She is by McDonald Farms King Don, he by Myhaven King out of McDonald Farms Donita, 13493—770—AA—she by Prediction out of Coronation Monita.

Her Dam

GARDENVILLE PRINCESS ANNETTE, 10999—612—Jr4—365C
She by Pine Manor King Kenflour out of Amoret, 12121—657—5yrs—365C

From FLYING HORSE FARM—A Paternal Sister to

PHILCREST LILAC, 15516—751—Jr2—365

SELLING IS—**PHILCREST ESTA**
12833—602—Jr2—365C (pending). 3 years old.
Due in September.
Sire: Flying Horse Beacon, he by Cheden Colonel out of Flying Horse Rose, 16650—906—AA, she dam of Flying Horse Royal Rose, 22558—1154—6yrs., Class Leader.
Dam: Philcrest Estelle, 9226—411—Jr2—305C—2x, by a son of Mussolini that was out of the show cow Golden Elm of Hill Girt, Gr. Ch. at Essex County Fair, 1938.

From NORTH FARM—A Top Show Heifer With Choice Breeding

DOUGLASTON VISCOUNTESS MANSELL
13890—759—BB. Sold for $3,500, Invitational, 1945. She is line-bred to Imp. Financier of Myrtle Place, a double granddaughter. Her sire was out of Imp. Krysta's Mona of Les Jetteries, 17328—794—A, sold for $2,500 in 1934.
Her dam, Douglaston Lady Mafalda, 12527—640—AA, was one of the better known Financier daughters.
SELLING IS A TOP SHOW HEIFER of breeding age at sale time, by Riegeldale Emory's Conrad out of Douglaston Viscountess Mansell.

From FAIRLAWN FARMS COMPANY—A Line-bred Green Meadow Coronation King. A Bred Heifer.

FAIRLAWN H. HOPE, the dam, 14043—658—5yrs—365
Classified GP '47/'48-Very Good '49.
Own sister to Fairlawn H. Invincible, A. R., herd sire at Locust Grove Dairies. She by Green Meadow Hornet.
SELLING IS—**FAIRLAWN HORNET'S PRISCILLA**
Bred April 4, 1950, to Fairlawn Actor's Merit, he by Actor out of Glory.
Sire: Fairlawn Actress' Hornet, A. R., he by Green Meadow Hornet out of Bright Lad's Actress.

From LISETER FARM

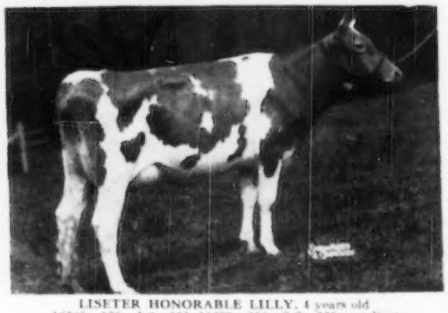

LISETER HONORABLE LILLY, 4 years old
10565—575—Jr2—365, 11699—654—Sr3—365 (pending)
Due October 27, to Coldspring's Romulus Noble, he by Romulus out of Coldspring's Hardwick's Beauty, 17614—824—6yrs.
Sire: McDonald Farms Honorable, he by Foremost Prediction out of Brockton's Sylvia, 634—AA.
Dam: Liseter Lilydale Belle, 11847—583—Sr2. She by Hardwick's Steadfast (Mixter Hardwick—Sunny Ceres of Liseter Farm, 690—C).

For Catalogs Write: THE PATE SALES CO., 2064 Lawrenceville Road, Trenton 8, New Jersey

WINDY HILL FARMS

Quaker State Building

OIL CITY, PA.

Below are the official Herd Improvement Registry Records completed since the first of the year by Windy Hill Farms animals. These records were made on stanchion-tied animals, machine milked twice-a-day, under ordinary farm conditions.

Name	Age	Days	Milk	Fat
Amber of Windy Hill Farms	Sr3	365	12457	666
Annabelle of Windyhill Farm	7yrs	365	12122	569
Beulah of Windy Hill Farms	Jr3	337	12027	540
Fair Royal Token Superior	Sr3	332	9490	527
Lana of Windy Hill Farms	Sr3	315	9981	534
Mainstone Laurel	Sr2	365	12935	626
Sheldegren Edmunda	Jr3	330	8486	519
Sheldegren Elise	Jr4	365	10534	543
Sheldegren Eunice	Jr4	329	9713	514
Valentine of Kelly Hill Farm	7yrs	365	11614	638
Veronica of Windy Hill Farms	Sr3	302	11136	594
Windy Hill Farms' Caroline	Jr2	331	8735	454
Totals			129230	6724
Average per cow			**10769**	**560**

VISITORS WELCOME

Farm located 3 miles south of Titusville, Pa., on Route No. 8.

T. B. 561063 Vaccinated Bang's 20316

James D. Berry, Jr.
Owner

James G. Millar, Herdsman
Phone: Titusville, 3-5115

SNOW SUMMIT RANCH

HIS DAM—3 Times EXCELLENT

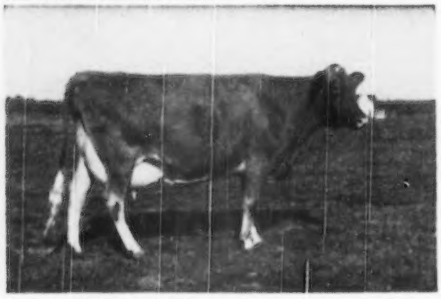

MARYMOOR NORMINE (SNAPSHOT)
10960—531—8r4—365—2x
11665—561—5yrs—305C—2x
Grand Champion P. I. E.—'47
Grand Champion P. I. E.—'48
Best Uddered Cow P. I. E.—'47
Grand Champion, Western Idaho State Fair, 1947-1948
1 EXCELLENT A. R. daughter.

Check on the

TYPE and PRODUCTION

Behind Our Junior Sire

WESTLYNN NORS'MAN

Sire: CHEDCO MONARCH, A. R.
Proved Sire—Now in Service at Dairy Genetics, Inc., Ames, Iowa.

Dam: MARYMOOR NORMINE
(Picture, records, show winnings & classifications all at left).
Dam of:
Westlynn Norline
9006—425—Jr2—305C—2x
VG '47—EXCELLENT '49
Reserve Champion—Best Uddered Cow, Western Idaho, 1947.
Dam of Top Heifer, Idaho State Sale, 1950.

Nors'man's oldest daughters are now being bred. We can offer his sons out of **Western Sale Topping Cows,** or daughters of our service sire, Snow Summit Ivan.

SNOW SUMMIT RANCH — Park City, Utah

HERBERT A. SNOW, Owner — P. O. BOX 1469, SALT LAKE CITY, UTAH — IVAN KINSEY, Farm Manager

Valley Oaks

Registered Guernseys

Mr. and Mrs. F. R. Schoellerman
Route 1, Box 39
GALT, CALIFORNIA

Consigned to Bakersfield on October 14

VALLEY OAKS AMBLER'S GENEVIEVE, born June 21, 1949, the first heifer we have sold by

CURTISS CANDY LEVITY AMBLER, whose junior get of sire have been winning for us.

Her Dam, VALLEY OAKS PERF'S GOLDIE, is one of our good daughters of Happyholme Perfector (see our July 15 advertisement). She made 7635—427—Jr2—305C—610. On retest in July she milked 47.4, and made 2.06 fat on test day. She has another daughter to freshen in September.

Her maternal granddam, Effie Goldie, has made 3357 lbs. fat in six lactations of 328 days each, or an **average** of 559 lbs. fat per calf. She has two younger daughters in the herd.

When we consign, we consign a good one.

ACORNS:

T. Ratto & Son of Oakdale, Calif., made a return visit the other day. They wanted and found another foundation cow for their growing pure bred herd, that will please them as much as Valley Oaks Perfector's Tillie. They brought their D.H.I.A. figures along to show us. Tillie had made 4607 milk, 217 fat in 122 days.

Tillie's full sister we consigned to the Arizona State Sale, where she was bought by Mrs. Leona H. Todd, who has her in the Elm Lane show herd, where she is a smooth article.

Our D.H.I.A. tester says the July herd average on 32 milking cows was 1095 milk and 51.0 fat. Much the same as our A. R. test-day average of 39.4 milk and 1.84 fat on 19 test cows—**2x machine.**

This is a good place to buy a bull.

OUR HERD SIRES Are rich in the blood of
Three of the West's Greatest Cow Families

WANDAMERE BONDSMAN, A. R.

Jr. and Gr. Champ., 1945; Sr. and Gr. Champ., 1947, Western Idaho State Fair.

Combines Old Phyllis (1) and the Bonnie Jean (2) families.

FRAN-ELL QUEEN'S SAMMY

1st Prize Jr. Yrl., 1948. Sire of 1st Prize Sr. Yrl. Heifer; 1st and 2nd Prize Jr. Yrl.; 1st Jr. Get of Sire, Western Idaho State Fair, 1950. Combines the Old Phyllis (1) and the Maryann (3) families.

Dam: Queen's Pride of Springside, 12278—689—5yrs—365—2x (T. M. 730)

His ¾ Sister

WANDAMERE JEAN'S BONNIE
14492—772—Jr3—365C

3. **Pansy's Maryann**
13327—645—AA
14781—768—A
5 A. R. daughters, including the EXCELLENT, $14,600 Western Glow Butterfat Maryann.

2. **Bonnie of Delphi Dell**
16355—816—A
16256—864—AA
2 A. R. daughters both made over 600 lbs. on 2x and one over 800 on 3x.

1. **Grangeville Hope's Phyllis**
12909—707—BH
14018—748—A
2 A. R. daughters, 3 A. R. sons.

We can offer sons of SAMMY out of good A. R. daughters of BONDSMAN.

Write Today.

GEM-VIEW FARM • WILBUR F. BOEHLKE
Meridian, Idaho

Here's the Udder of
ARTISS E. OF PRESTDALE
She was bred by us—daughter of Toponis Marvel's Amethyst.

GOOD ONES?
WE BREED 'EM

All over Idaho and the West in general you can find good Guernseys bearing the TOPONIS prefix. They were bred at RIVERSIDE RANCH.

We sold her for $550

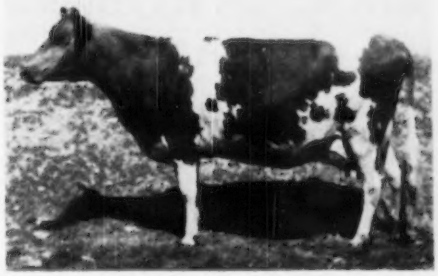

TOPONIS MARVEL'S AMETHYST
VERY GOOD '47-'48
EXCELLENT IN UDDER '47-'48
11038—524—8c3—305C—2x
10353—477—8c4—305C—2x
10621—505—5yrs—305C—2x

WE ALSO BRED

The top cow of the 1949 Idaho Invitational Sale.

The Sr. and Grand Champion Cow, at the 1949 Western Idaho State Fair.

The third prize 2-Year-Old at the 1949 National Guernsey Show.

Idaho's largest registered Guernsey herd.
ENTIRE HERD TO BE DISPERSED NOVEMBER 18, 1950
Foundation Cows — Bulls — Heifers — 110 Head
A. R. Herd Testing

RIVERSIDE RANCH • W. D. FALES
GEORGE CLEVELAND
Gooding, Idaho

Watch for future advertisement of Sale.

For a list of breeders Advertising and Directory of Idaho Herds
WRITE — **IDAHO GUERNSEY BREEDERS' ASSOCIATION**
HAROLD A. STEELE, SEC'Y — ROUTE 3, GOODING, IDAHO

And HERE WE HAVE

IDAHO

Guernseys

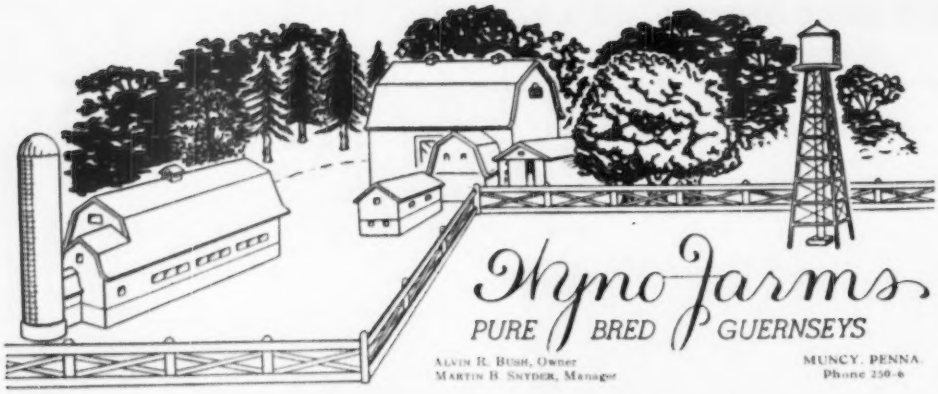

At Long Last... HERE HE IS!

SIRE:

HARDWICK'S ROYAL, A. R.

5 over 800
16 over 700
29 over 600

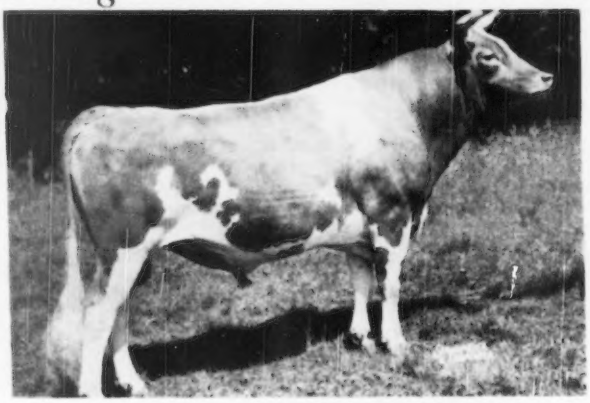

DAM:

COLDSPRING'S ROMULUS' BEAUTY
(E '47 '49)
14374—746—C

2ND DAM:

VALLEVUE BUTTERFAT BEAUTY
(E '47 '48)
18914—937—AA

COLDSPRING'S HARDWICK'S

— BEAU —

IT HAS TAKEN US QUITE A WHILE TO PERSUADE THIS GENTLEMAN TO "SIT" FOR A FORMAL PORTRAIT. HOWEVER, HIS FAMILY HAS BEEN CONSTANTLY GROWING SO THAT THERE ARE NOW 6 DAUGHTERS IN MILK IN OUR HERD (SEE OPPOSITE PAGE). WITH THESE YOUNG LADIES ADDING THEIR BIT OF PRESSURE, **BEAU** FINALLY AGREED TO POSE—AND SO WE PROUDLY PRESENT THIS PORTRAIT OF:

OUR SENIOR SIRE

HE'S FROM A GREAT FAMILY AND, FROM ALL INDICATIONS THUS FAR, IS GOING TO DO A TERRIFIC JOB OF TRANSMITTING HIS RICH INHERITANCE.

WE HAVE SEVERAL **BEAU** SONS AVAILABLE OUT OF REALLY OUTSTANDING COWS.

Wyno Farms
PURE BRED GUERNSEYS

And here is...

SOME OF THE FAMILY

THESE ARE THE SIX **BEAU** DAUGHTERS IN OUR HERD THAT HAVE FRESHENED TO DATE.

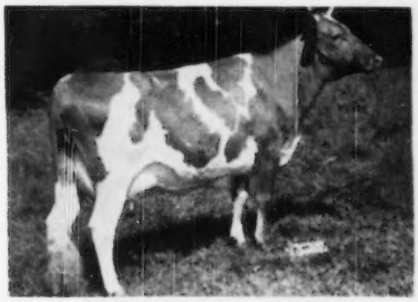

WYNO BEAU'S CHARM
11523—572—Jr2—365C (pending)

√ **CHECK**

WYNO BEAU'S CRYSTABEL
4626—208—Jr2 (120 days)

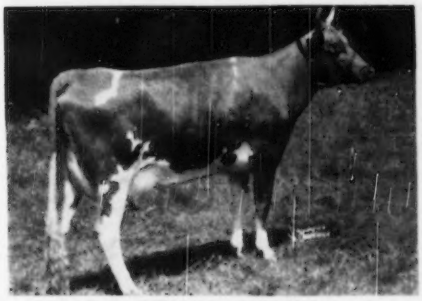

WYNO BEAU'S CLYMAX
2134—106—Jr2 (47 days)

√ **THESE**

√ **UDDERS**

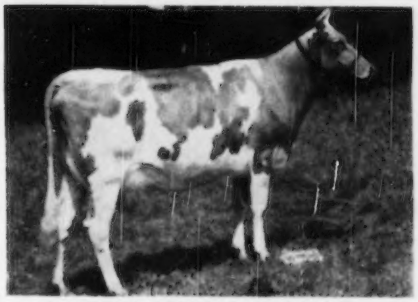

WYNO BEAU'S CLARICE
1671—84—Jr2 (41 days)

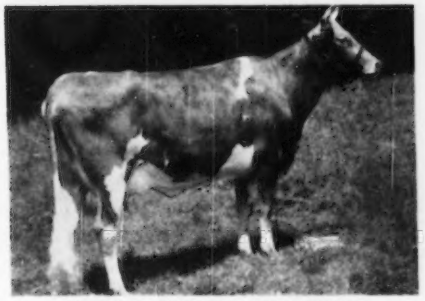

WYNO BEAU'S CYNETTE
1356—59—Sr2 (36 days)

√

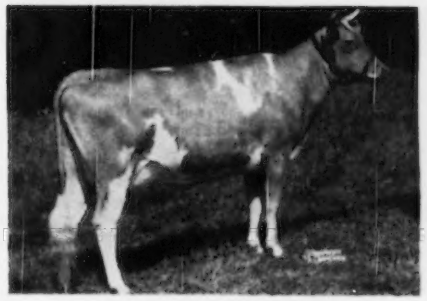

WYNO BEAU'S CANDY

ONE OTHER MILKING DAUGHTER, **COLDSPRING'S BEAUTY'S BEGONIA,** 13000—630—Jr2—365C (VG '49), IS IN THE HERD AT COLDSPRINGS FARM.

THERE HAS NOT BEEN A WEAK UDDER TO DATE

A **BEAU** SON COULD DO A FINE JOB FOR **YOU.**

3 Herds — Neighbors

ALL using sires of similiar breeding—ALL strong in REX blood
ALL Vaccinated with M . . . ALL on HIR test
ALL with bull calves for sale.

When in Michigan . . . Plan to attend our FALL STATE SALE, Williamston, Michigan, **Saturday, October 21, 1950.**

Visit our herds. You are always welcome.

When Looking For Guernseys . . .
PLAN TO VISIT CALEDONIA . . . THREE HERDS TO SELECT FROM . . .
ALL WITHIN EASY DRIVING DISTANCE FROM EACH OTHER . . .
SIMILIAR BLOOD LINES TO SELECT FROM.

ROSEMONT FARM

HIR Cows That Have Made Records For Us

	MILK	FAT	AGE
ROSEMONT BLOSSOM	14946	610	6yrs—HIR
ROSEMONT FAUN	14640	647	7yrs—HIR
ROSEMONT U. IRENE	11795	583	Sr2—HIR
ROSEMONT JIP	11352	605	5yrs—HIR
ROSEMONT DOVE TAIL	12342	628	5yrs—HIR
ROSEMONT FLOSSIE 2b	14152	603	6yrs—HIR
ROSEMONT MOE	15103	634	8yrs—HIR

MED-O-BLOOM FARM

HIR Cows That Have Made Records For Us

	MILK	FAT	AGE
FLORA OF KINSMITH FARM	13465	644	AHI
KINSMITH MARY LEE	12438	624	Sr4—HIR
	15203	734	7yrs—HIR
KINSMITH BESS	10188	546	Sr4—HIR
MED-O-BLOOM PEGGY	11711	643	Sr4—HIR
	9905	514	Sr2—HIR
	14594	658	6yrs—HIR
MED-O-BLOOM FLORENCE	11476	519	Jr4—HIR
MED-O-BLOOM LADY	11144	548	5yrs—HIR
	11831	567	7yrs—HIR
MED-O-BLOOM PATSY	9347	568	Jr4—HIR

SUNNY SIDE FARM

HIR Cows That Have Made Records For Us

	MILK	FAT	AGE
SUNNY SIDE ROYAL HAZEL	9900	556	DHI
SUNNY SIDE CLARA	9695	554	AHI
SUNNY SIDE CORA	9069	517	CHI
SUNNY SIDE ANDY MAID	9152	513	Sr2—HIR
SUNNY SIDE ENOMA	10819	473	7yrs—HIR
SUNNY SIDE ALIZE	9368	465	7yrs—HIR

We will sell bull calves and females. Plan to visit our herds.

Caledonia Guernsey Breeders

ROSEMONT FARM
E. W. Ruehs & Son
Owners

SUNNY SIDE FARM
Paul Ruehs
Owner

MED-O-BLOOM FARM
J. Roy & Elton R. Smith
Owners

CALEDONIA, MICHIGAN

Presenting . . . OUR JUNIOR HERD SIRE

HONORIA and COUNTRY FLOWER On The Top Side
LEVITY and PHILOSOPHER On The Bottom Side

Franchester Handy Champion . . . Born: August 8, 1948

Sire: Langwater Henchman, A. R. A son of Langwater His Honor, A. R. out of Langwater Coquette, 12563—646—D, a daughter of Langwater Countryman, A. R. and Langwater Charm, 13208—700—D (2 A. R. daughters, 3 P. R. sons).

Dam: St. James Champion Juno, 13422—706—Sr4, classified Very Good '47. She dam of 2 A. R. daughters, Franchester Fair Jane, 14493—703—Jr2C, Franchester Levity Jane, 11411—551—Jr2C.

Handy Champion is being bred to the daughters of these 3 sires

1. BLAKEFORD HORNET
A son of Langwater Reveller, A. R. out of a daughter of Langwater Country Gentleman, A. R.

2. BETHANY FAVOR'S CLOVER
A son of Gayhead's Favor, A. R. out of Clovelly's Vera, 13491—702—A, a granddaughter of Langwater Pharaoh, A. R.

3. PLAYHAVEN Y. MERCURY
A son of Raemelton Yankee, A. R. out of Playhaven's Treasure, 13498—568—Sr4C—1061 T. M. **Traces to Green Meadow Tranquil and Green Meadow Coronation King, A. R.**

WE OFFER FOR SALE . . . A Choice Selection of MERCURY BULL CALVES

These calves carry this Tranquil—King blood. Coronation Melinda, $31,000, top cow of the breed, Pine Manor Crown Jewel and 4 descendants that sold for $124,000, average $24,800, **all** carry this same King blood as does our sire **PLAYHAVEN Y. MERCURY . . .** Send for list of his available sons.

HI-POINT FARMS

E. F. Fisher, Owner — Tel. 433—**Romeo, Michigan** — A. F. Rush, Manager

---

Our Herd Sires . . .

MAGGIE'S SHEIK OF MEADOW BROOK
4 daughters in milk. 23 daughters in our herd. The daughters in milk are most pleasing—they milk and they have good udders.

Sire: **Spar Hill Demetrius**—a son of Coronation King's Heir, A. R., and out of Merrily of Hill Girt, 18449—962—A, 16309—834—BH

Dam: **Meadow Brook Maggie**, 8213—485—CHI—610 T. M. A daughter of Cesor General's Lyle, A. R.—son of Bournedale General, A. R.

A ¾ Brother . . . PRIDE'S TOPPER OF MEADOW BROOK
By Demetrius out of Meadow Brook Pride, half-sister to Maggie, both being by Cesor General's Lyle, A. R. Pride has a record of 12265—700—CHI.

SPAR HILL CLEMATIS ▶
12311—645—Jr2C
13183—704—Jr3C
16046—815—Sr4C
23096—1205—7yrs
Class Leader 2nd Place
Sold to Fairlawn Farms Co., Port Chester, N. Y., for $4,500.

Half-sister to Sheik's and Topper's sire

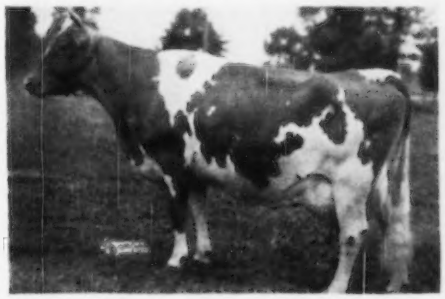

Both Maggie's Sheik and Pride's Topper are half-brothers to **Our Class Leader . . . MEADOW BROOK MARY ELIZABETH, 15261—757—Sr2—HIR, Class Leader 2nd Place.**

HOMINY HILL RAMBLER . . . A Double Rose King
A son of Riegeldale Coronation King, A. R., out of Red Fox Orator's Rhoda, 14401—650—Sr4C, full sister to Red Fox Orator's Rosalie, 13486—701—C, VG '48.

Jack D. McCullough, Owner
John Kiekbusch, Manager

PREMIER FARMS — Rochester, Michigan

TWICE EXCELLENT

You can buy this outstanding cow . . .

Follow the Franchester Road to West Salem, Ohio, on October 16, 1950

CONSIGNED . . . **2nd FRANCHESTER SALE, West Salem, Ohio—Monday, October 16, 1950**

PEREGO'S PEGGY

Fresh and selling open

9624—550—5yrs—HIR—2x—530 T. M.
10514—591—6yrs—HIR—2x—300 days
Still on test and will make about 600 lbs. fat.

Classified Excellent, 1949 and Reclassified Excellent again in 1950.

LOOK AT THE UDDER . . . EXCELLENT Straight Across The Board

Udder of PEREGO'S PEGGY
Her son, by Meadow-Gold Rose King, is being retained as a Junior herd sire.

LOOK AT THE COW . . .

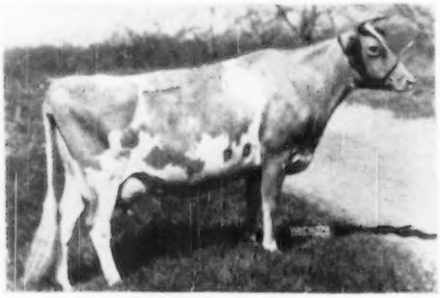

PEREGO'S PEGGY
9624—550—5yrs—HIR—530 T. M.
10514—591—6yrs—HIR—300 days—2x
Still on test.—Excellent 1949, 1950.

THEN — BUY THIS COW at the 2nd Franchester Sale, West Salem, Ohio
Monday, October 16, 1950

LYRENE FARM

1329 Hunsberger Ave., N. E., R. R. No. 1
Grand Rapids 5, Michigan
LYLE HUNSBERGER

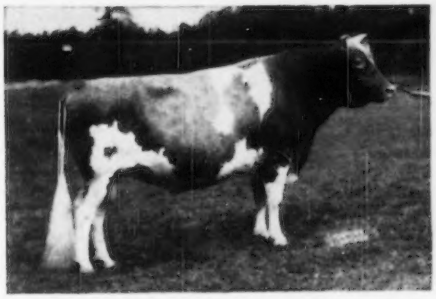

CAUMSETT KING ROYAL

Sr. & Gr. Ch., Maryland, 1946.

Sr. & Gr. Ch., Michigan, 1947.

23 A. R. daughters.

Sire: **Caumsett Dynamo**

Dam: **Caumsett Clara**

A son of Royal out of one of these Flying Horse Master's Monarch daughters may be the answer to your Herd Sire problem:

LANGMEADOW MOVIE STAR	12943	636	Jr2—365C
LANGMEADOW MAJILL	12742	584	Jr2—365C
LANGMEADOW MOSS ROSE	11693	605	Jr2—365
LANGMEADOW MAGNET	10432	570	Jr2—365C
LANGMEADOW MARLENE	11367	555	Jr2—365C

COLBY DALE FARMS
ROMEO, MICHIGAN

HOWARD H. COLBY, Owner

C. L. COLE, Manager

BEACH ROAD FARMS
BIRMINGHAM, MICHIGAN
CHAR-LANE FARM
VASSAR, MICHIGAN
COLBY DALE FARMS
ROMEO, MICHIGAN
EAST VIEW FARM
MEMPHIS, MICHIGAN
ELMWOOD FARM
FRANKENMUTH, MICHIGAN
GRAFCO FARMS
IMLAY CITY, MICHIGAN
HOPEDALE FARM
GRAND BLANC, MICHIGAN
KINGSBURY FARMS
LAPEER, MICHIGAN
KNOLLNOOK FARMS
GRAND BLANC, MICHIGAN
PATTERSON HOMESTEAD FARM
COLUMBUS, MICHIGAN
PREMIER FARMS
ROCHESTER, MICHIGAN
ROMANY WOODS FARM
ROCHESTER, MICHIGAN
LYNN STREET
YALE, MICHIGAN
THORNGOLD FARMS
METAMORA, MICHIGAN
VEL MAR FARMS
CAPAC, MICHIGAN
WOODVIEW FARM
DRYDEN, MICHIGAN

THE WELCOME MAT IS OUT

For "Good Guernseys" *Visit...*

"Thumb District" *of* Michigan

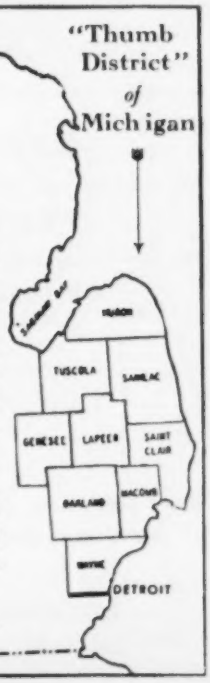

The Rule of the Thumb is Progress

The rains came but so did the people—to Bruce Beaudette's Michigan Guernsey Field Day on August 26, at Beach Road Farm, Birmingham. Albert Kessler, Dick Holden, Bob Murray and K. C. Sly really did their stuff and everyone gathered under the big tent to learn more about Guernseys and enjoy Bruce's hospitality.

Baldy Cole was around, as usual, and all in all the Thumb District again demonstrated its leadership in Michigan Guernsey affairs.

Sincerely,
"STUB" COLE, Sec.

Coronation Rex Grandson — Out Of Our OPAL Line

A Full Brother To This Bull Calf's Dam Is In Service
In Our Herd . . . **This calf represents our best . . .**

FOR SALE . . . BULL CALF . . . Born November 24, 1949

Sire: COWHAM FARM BETHEL'S REX, a son of Coronation Rex, A. R. that is a son of Green Meadow Coronation Prince, A. R. out of Green Meadow Rosalind, 16248—817—B (1 A. R. daughter, 5 A. R. sons). Bethel's Rex is out of Penas Bethel of Silver Lake, 12641—682—A.

OUT OF ONE OF OUR BEST FEMALE LINES

Dam: BRADFORD'S EDITH, 12824—583—Sr2—HIR—2x. She a full sister to Bradford's Baby's Max, that we are using in our herd.

Look at the pedigree of the dam of the calf we offer for sale.

Persistent proved production every year.

Sire: **BRADFORD'S QUINCIE'S MAX, A. R.**
Sold for $3,500
27 daughters in our herd.

Bradford's Edith
12824—583—Sr2—HIR—730 T. M.

Bradford's Febe
9724—491—Jr2—HIR—730 T. M.

Bradford's Erma Ann
8556—470—Jr2—HIR—730 T. M.

Bradford's Q. M. Shirley
7401—414—Jr2—305C—610 T. M.

Bradford's Frenchie
9281—487—Sr2—HIR—695 T. M.

Bradford's Fran
10058—535—Jr2—HIR—730 T. M.

Dam: **BRADFORD'S BABY**
12559—554—Sr2—HIR—2x
13274—659—Jr4—HIR—2x
10906—535—5yrs—HIR—2x
Made on three quarters. A granddaughter of Coronation Rex, A. R., out of our Opal cow.

Next Dam: **BRADFORD'S OPAL**

YEAR	MILK	FAT	AGE	T. M.
1938	8572	379	FHI	585
1939	11977	535	DHI	695
1940	12097	559	RHI	600
1940	7888	374	AHI	590
1941	13686	580	AHI	652
1942	11681	489	AHI	680
1943	11531	493	AHI	730
1946	15316	678	10yrs—HIR	730
1948	11016	428	12yrs—HIR	730
9-year Average	11552	502	ALL ON TWICE-A-DAY	

Send for price and pedigree on this bull calf. We know the inheritance behind his dam, granddam, and great granddam. They are the kind of cows we all like to have in the pedigree of a herd bull.

BRADFORD FARM — Alma, Michigan

T. B. ACCREDITED No. 541552 . . . BANG'S FREE CERTIFICATE No. 7611

FRED and R. D. BRADFORD and SON, Owners

Buy Your Guernseys in Michigan

We offer for sale at private treaty . . .

PROVED SIRES . . . ENTIRE HERDS

We can locate for you . . .

A Choice Selection of Bred and Open Heifers, Cows in Milk

MICHIGAN GUERNSEYS . . . PRODUCE
14 Michigan-Bred Cows Made Class Leading Records During 1949.

MICHIGAN GUERNSEYS . . . WIN In The Show Ring

MICHIGAN GUERNSEYS . . . SELL . . . They Are Sales Toppers

WRITE US YOUR NEEDS.

Michigan Guernseys For Sale At Private Treaty

***Don't Forget* — Michigan Fall Sale, Williamston, Michigan, Saturday, October 21, 1950**

Selections already under way. This promises to be one of our best fall sales.

Further details in later issues.

MICHIGAN GUERNSEY BREEDERS' ASSOCIATION

212 Abbot Building, East Lansing, Michigan—Phone 8-2212 or 8-5933

STRAFFORD COUNTY
New Hampshire

The Guernsey Center of New Hampshire

WRITE OUR MEMBERS—

BROADFIELD FARM
R. 2, Dover (Lee)
AARON W. CHADBOURN, JR.

BROOKFORD FARM
R. 1, Dover (Rollinsford)
DR. ROBERT H. MORRIS

EDGEVAN FARM
Box 16, Dover (Madbury)
GEORGE N. EVANS

GREAT ELM FARM
R. 3, Dover (Rochester)
A. J. YOUNG

HOB-NOB FARM
Gulf Rd., R. 1, Dover
WALTER E. FRANKLIN

INDIGO HILL FARMS, INC.
Somersworth
JOHN C. MALLEY, Pres.

KEN-LEE FARM
R. F. D., Newmarket (Lee)
ROBERT L. KENISTON

MISTYDALE FARM
R. 1, Somersworth (Rochester)
E. J. & L. F. DUTTON

OLD ENGLAND FARMS
R. 3, Dover (Rochester)
RAYMOND E. LINCOLN

This is the first in a series featuring the members of our association.

RAYMOND E. LINCOLN
OLD ENGLAND FARMS — R. 3, Dover
(Farm located in Pickering section of Rochester)

Farmer Lincoln says he has 22 head. His herd is Calfhood Vaccinated and traces to Rosewald, Steele Hill, Randot and Beaver Brook. So far, all of the cows have given normal living calves. He raises all the females, culling undesirables before the third year.

In 1947, he purchased his first Herd Sire, High Mowing King James (Green Meads King James—Green Meads Queen Tefta, 14553—787—7yrs) at Topsfield, showed him at the Rochester Fair and got a blue ribbon. He hopes to classify his herd when King's daughters are eligible. He belongs to the New Hampshire Breeding Association.

Raymond was pleased to see Judge John Lindsay place some of his animals 5th and 6th in some of the very large classes at the N. H. Parish Show, 1950, and to hear him say of one of King's daughters, "Nice heifer, will give plenty of milk."

Scotch Lass of Bonnie View was his first cow to go on ARHT and she produced 42484—2021 in 3 lactations, 365—3x. The herd average for 1949 was 9530—437.

Next Month—**Robert L. Keniston,** KEN-LEE FARM, LEE

On August 17, the biggest and best New Hampshire Guernsey Breeders Association Parish Show was held at the University of New Hampshire, Livestock Pavilion, Durham, the oldest New England Parish show continuously since 1938 (except for 2 war years and the year of the polio epidemic). Nearly 300 people were in attendance, and 140 head were shown, with John Lindsay, Manager, Hominy Hill Farm, Colts Neck, N. J., as judge. A large 4-H show was featured along with the open classes. Aaron Chadbourn had 1st Junior Heifer, Jack Malley had 1st Senior Heifer, and Archie Young had Best Uddered Cow and Best 2-Year-Old Cow, bred by exhibitor. Haven Hill had numerous firsts and retired three trophies.

New Hampshire State Sale, Putnam Hall, University of New Hampshire, Durham, September 28, 1950, 1 P. M.

STRAFFORD COUNTY GUERNSEY BREEDERS' ASSOCIATION

GEORGE N. EVANS, President, Box 16, Dover, N. H. FRED E. RILEY, Sec-Treas., R. D. 2, Dover, N. H.

Here's The Cow Family We Are Breeding To

"They Pack So Much Power We Haven't Room For Pictures"

Pansy's Maryann

14781—768—A—941 T. M.

An own daughter of

LANGWATER TRAVELER, A. R.

5 A. R. Daughters ——▶

2 EXCELLENT

2 Class Leaders

2 Have Class Leader Daughters.

BULL CALVES FOR SALE

1. **WESTERN GLOW MAYFLOWER**
   *12794—650—Sr2—305C—661
   1 A. R. son, 3 A. R. daughters
   1. Westclair Pansy's Flower (E '47-'48)
      15701—740—AAA—610
   2. Western Glow Noble May
      *15045—734—Sr3—305C—610
   3. Western Glow Butterfat Lilly
      12283—569—BBB—610
2. **MARYANN'S QUEEN OF SPRINGSIDE**
   9434—470—AAA—610
   3 A. R. sons, 3 A. R. daughters
   1. Queen's Pride of Springside
      12278—689—A—730
   2. Queen's Quathe of Springside
      7520—367—BBB—610
   3. Cache Meadow Mayleen
      8848—404—GgG—610
3. **WESTERN GLOW MARYLOU**
   10729—502—GG—730
   2 A. R. daughters
   1. Western Glow Butterfat Lou
      15017—715—7yrs—365C—730
   2. Cache Meadow Mayflower
      8865—403—FfF—610
4. **WESTERN GLOW BUTTERFAT DAIRYMAID**
   7728—358—EEE—526
   1 A. R. daughter
   1. Western Glow Dairy Girl
      10490—444—7yrs—HIR—730
5. **WESTERN GLOW BUTTERFAT MARYANN** (E '48)
   *13825—763—6yrs—305C—610—2 A. R. daughters
   1. Western Glow Pansy's Maryann
      10792—606—Sr3—HIR—730
   2. Western Glow Marion
      11161—500—Sr2—305C—600

"A line-bred herd with a real breeding program"

BUTTERTON GUERNSEY FARM

Farm located 6 miles northwest of Davis, California, on Highway 99-W or 4 miles south of Woodland on 99-W.

W. B. DOTY **P. O. Box 268 - WOODLAND, CALIFORNIA**

◆ ◆ ◆ LANGHURST FARM ◆ ◆ ◆

Congratulations . . .

MR. and MRS. HERBERT H. SCHIFFER

HERBERT'S HILL FARMS, West Chester, Pa.

On the purchase of

LANGHURST EDITH
12124—643—Sr2—HIR—2x (7th place when made)
Full sister-in-blood to

LANGHURST ETHEL
12851—638—Sr2—HIR—2x (9th place when made)
14041—707—Sr3—HIR—2x (Class Leader, pending)
We retain her most promising daughter

LANGHURST LADY ELLEN

Now booking orders for bull calves by
WILGORLAN CORONATION CAVALIER

H. M. AND J. M. CECIL

ACCREDITED—VACCINATED
SUDLERSVILLE, MARYLAND

Are You Prepared?

When Volume III of the Performance Register is issued, the latter part of this year, will you be ready to make full use of it? Remember that Volume I and Volume II will be necessary to get complete information. Why not bring your set up to date **now** and avoid that much expense **later.**

From the two Volumes and the 1947 and 1948 Summaries, complete information may be obtained on production records, show ring winnings, type classification ratings and progeny performance up to January 1, 1949. We are continuing to offer both summaries Free with each order received for Volume I or Volume II.

Don't delay—order **NOW!**

THE AMERICAN GUERNSEY CATTLE CLUB
PETERBOROUGH, NEW HAMPSHIRE

( ) Send me Volume I at $10.00 (Contains data from 1898 to July 1, 1941).

( ) Send me Volume II at $10.00 (Contains data from July 1, 1941 to January 1, 1947).

( ) Send me the 1947 and 1948 Summaries **free of charge** with the above order.

( ) Enter my subscription for Volume III and future volumes of the Performance Register. Send immediately upon publication and bill me. Orders for future publications are subject to cancellation by me at any time.

Name

Address

FARM SALE!

Blue Ridge Dispersal

FARM EQUIPMENT, PURE BRED GUERNSEYS

Thursday, September 21, 1950

The beautiful 80 acre farm, all equipment and 38 head of pure bred Guernseys owned by Benjamin Welty, Waynesboro, Pa., will be offered at public auction.

LOCATION—1 mile south of Waynesboro, Pa., on Route 997

MAIN DWELLING

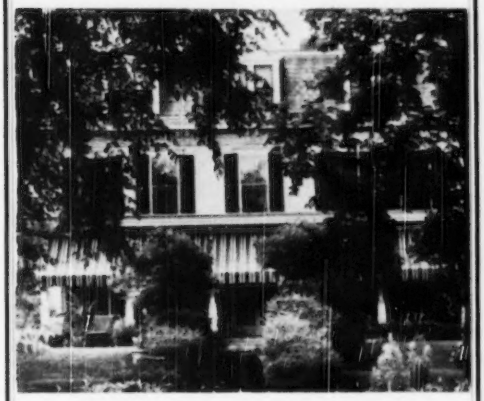

A beautiful three story home with 17 rooms, all modern conveniences, oil heat, hardwood floors throughout, storm windows, everything in perfect condition.

TENANT HOUSE—most modern five rooms and bath complete with all conveniences.

BARN—Bank barn, twenty-three stanchions in one-half of the barn, other half equipped with pens and calf stables. Suitable for expansion. Two tile silos, 85 and 46 tons. Spring water, with natural pressure to all buildings.

FARM—80 acres bottom land, 50 acres tillable, balance pasture. Stream through all pastures. Bang's certified since 1931. The land is well-fertilized and most productive.

EQUIPMENT—A complete line of equipment in A-1 shape, everything necessary to operate a good dairy farm. Farmall rubber tire 10-20 tractor, McCormick-Deering hay loader, and side delivery rake. Gehl Ensilage cutter, John Deer corn planter with fertilizer attachment, drill, disc, tractor plow, hay wagons, etc.

TIME OF SALE—Equipment 10:00 A. M. promptly, DST; Real Estate, 12:30 P. M., just before cattle sale at 1:00 P. M. 7 acres of corn and baled hay of this year's cutting will be put up for auction.

PURE BRED GUERNSEYS

21 cows, 2 bred heifers, 14 open heifers, 1 bull

(21 Vaccinated) Bang's and T. B. Certified

100% Antietam blood. The bull is a son of **ANTIETAM ROYALIST** out of **HARDWICK'S OPAL**, 11781—714—EE, Classified VG at 13 years. Eleven of his daughters in sale. Cow testing records on everything.

A son of **LANGWATER VAGABOND** out of **ANTIETAM JEWEL**, 10093—479—G, that has twelve A. R. daughters and five daughters in sale.

DO NOT FORGET—Thursday, September 21

1 Mile South of Waynesboro, Pa.

SALE MANAGED BY — FOR CATALOGS WRITE:

PENNSYLVANIA GUERNSEY BREEDERS' ASSN.

P. O. Box 491 — Phone 4-4062 — Harrisburg, Penna.

WM. H. JUEL, Field Secretary

Phillips Sales & Pedigree Service

GUERNSEY SPECIALISTS

•

Pedigrees of all kinds, for all purposes, at all times.

We have a complete Sales Service and can help you buy or sell at private treaty. Let us know your wants.

We offer our services for Dispersal, Reduction or Consignment Sales and can take care of all the details connected with your sale for you. If you are thinking of a sale, let us discuss it with you.

•

E. C. PHILLIPS

Phone 8713, Box 494, Waukesha, Wis.

PRODUCTION - TYPE - PEDIGREE

Introducing our Herd Sire

WILGORLAN FARMS GILBERT

Sire: Gardenville Coronation King
Dam: Maple Lane Designer Genevieve
14905—722—Sr4—365C

GILBERT is being, or will be bred, to most of these cows.

Colleen	14648	681	7yrs	365	2x	HIR
Fancy	12312	649	5yrs	365	2x	(pending)
Shirley	15224	641	Jr3	365	2x	
Lassie	11714	623	5yrs	365	2x	
Ellen	12156	606	Sr4	365C	2x	
Irene	13596	603	7yrs	307	2x	HIR
Jewel	11795	556	Jr2	365C	2x	
Jeane	10957	525	5yrs	305C	2x	
Janice	10255	514	Jr3	305C	2x	
Janie	9672	514	Jr2	305C	2x	
Orpha	10221	487	Sr2	305	2x	
Dairymaid	9276	492	Jr3	296	2x	HIR

Of the bulls we have used the past 30 years, one was bred at Langwater Farm. Seven others were either sons, or grandsons, of Langwater bulls. Five of these were Antietam Farm bulls.

Why not inquire about a Gilbert son from one of our good cows.

Fully Accredited — Calfhood Vaccinated

IRVIN P. BENEDICT — D. MARION BENEDICT

Tel. 954R11

WAYNESBORO, PENNA.

FOR THE 12th RENEWAL OF THE NEW JERSEY GUERNSEY BREEDER'S SALE

Saturday, October 21, 1950 — on Glenburnie Farm, Trenton, New Jersey

45 HEAD Have Been Selected

of The Quality to Maintain This Sale at the Top. They are by Top Sires—such as CORONATION KING OF PINE MANOR, sire of Pine Manor King's Divine, sold for $10,000, and her yearling daughter for $10,100 in the Sterling Farms Dispersal. Sire of Gardenville Coronation King, $45,000 whose Get are outstanding at Wilgorlan where in 3 years' time they have sold $40,000 worth in sons.

Another Proof of the Statement, "It Pays to Buy the Good Ones."

There are Three Daughters of Coronation King of Pine Manor in This Sale

From GLENBURNIE

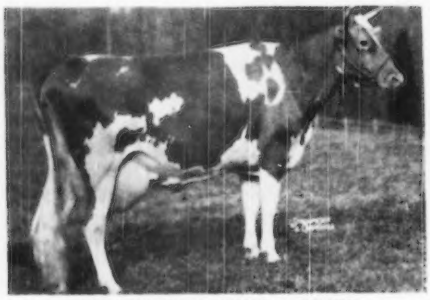

PINE MANOR KING'S PRIZE

Dropped: NOVEMBER 10, 1943.
Due October 2.
13195—635—Jr2—365C, 15718—737—Jr3—365C,
16690—744—Sr4—365

Own sister to Pine Manor King's Elta.
13368—615—Jr3—365

They are out of Broadland Elsa,
14082—662—G. 4 A. R. daughters.

She by Broadland Border King. The maternal line is direct to Abbeyleix Lucy that produced Bright Lad's Actress.

From RYCKLAVER FARM
A Paternal Sister to

RYCKLAVER ESTELLE

18213—907—Jr4—305C—3x, 1st place;
20910—998—5yrs—365C

Sold to William German in a former N. J. Sale. Selling this year is her paternal sister, **RYCKLAVER QUANTITY,** due with 2nd calf as 3-year-old in September. She is out of a granddaughter of her sire, Fairlawn Golden Maxim, he by that great Maxim sire, Quail Roost Rose Maxim, out of Glenburnie Gold Coin, she a granddaughter of Glenburnie Golden.

Also from RYCKLAVER FARM:
RYCKLAVER JODY, due with 1st calf October 10. She is by Fairlawn Maxim's Grand Duke, he by Quail Roost Rose Maxim out of Pride of Tip Top Farm, therefore, a double grandson of Maxim of Burkeville. The dam is by Fairlawn Golden Maxim. A line-bred pair with good type and quality.

From HOMINY HILL

A Daughter of This Cow in The Sale

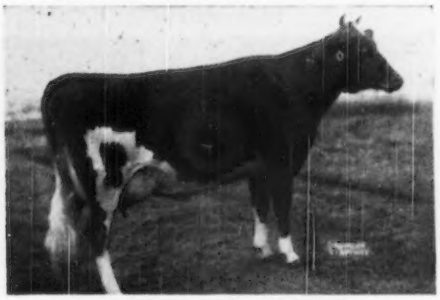

HOMINY HILL QUEENIE

14950—714—Sr2—365C

Sold to Locust Grove Dairies for $2,000. She is by Riegeldale Coronation King out of Green Meadow Queenie, 4 A. R. daughters, 2 P. R. sons.

The daughter selling is **HOMINY HILL EMPRESS,** by Coronation King of Pine Manor. Dropped April 17, 1948. Fresh at sale time.

And her Paternal Sister selling is **HOMINY HILL BESS,** dropped July 4, 1948. Bred March 3, to Hominy Hill Champion (he by Riegeldale Coronation King out of the National Record, two-year-old, Hominy Hill Betty, 18094—924—Jr2C, classified Excellent '48 '50).

The Dam is Hominy Hill Bessie, 9964—421—Sr2—she a maternal sister to Hominy Hill Betty.

From HADDON FARM, Russell Prickett, Owner. Three head including a very good granddaughter of Fra-Mar Farm King. Calved in July, on test.

Her dam, Cottage Lady Milly, 13910—609—Sr3—305—3x, sold to Forsgate Farms in 1949 N. J. Sale for $1,100. She by Caumsett Defender out of Hominy Hill Melissa, she by Cesor Golden Max.

Two from EVANBROOK FARM, SAM EVANS, Owner.

LEADER'S JO

Due September 6

11098—643—Sr3—365C (pending)

She from the same paternal line as Brockton's Royal Rose that has proved a great brood cow. Excellent at 14 years in the Coldsprings herd. Her granddaughter, Coldspring's B. R. Romana, topped the 1949 Invitational at $6,300, going to C. G. Raible, Chesterland, Ohio.

And

STRONGHEART'S MELODY

Heifer bred April 8

She by an own brother to Glenheart, A. R., former herd sire at Glenburnie, and out of Woodman's Melody, 9736—518—6yrs—365C—731, she from the Langwater Woodbine line.

For Catalog Write: THE PATE SALES CO., 2064 Lawrenceville Road, Trenton 8, New Jersey

FULLY ACCREDITED — VACCINATED

PRODUCERS OF GOLDEN GUERNSEY MILK

Falcon's Flight Farms

Herd Founded1906 — Continuous Testing Since 1917

44 YEARS IN BUSINESS

In commemorating its 125th Anniversary last month, "The Litchfield Enquirer" featured among the town's older establishments, this farm and herd that has remained in the same family ownership during the past thirty-six years. Quality cattle is the fruit of careful breeding and selective policies effected over such a period.

LITCHFIELD, CONN.

ALTON AUSTIN CHENEY
CHARLES B. CHENEY } TRUSTEES

J. G. CASE, MANAGER
HENRY JENSEN, HERDSMAN

Consigned . . . **TRI-STATE GUERNSEY BREEDERS SALE**

Bristol, Virginia - Friday, September 22, 1950

A Bred Heifer . . . An HIR Cow . . . A Bull Calf

1. **BENTON'S EXCELLENCE SEQUEL . . .** Born: August 2, 1948.
A daughter of McDonald Farms His Excellence, A. R. and out of Benton's Lucky Sequel, 10536—494—Sr4—HIR—347 Days. She was bred December 19, 1949 to McDonald Farms D. Nickey, a son of McDonald Farms Distinction, A. R., out of Collinwood Supreme Florence, 14793—712—5yrs.

2. **BENTON'S LUCKY BELLE . . .** Born: January 3, 1948.
7663—379—Jr2—HIR—346 days. Bred December 1, 1949 to McDonald Farms His Excellence.

3. A Top Bred Bull . . . **BENTON'S EXCELLENCE MALONE . . .** Born February 8, 1950.
Sire: McDonald Farms His Excellence—a son of **Foremost Prediction, A. R.** out of Coronation Monita, 13950—640—A. Dam: Benton's Merry Mae, 11975—586—CC, a daughter of Wolfpen Nestor, A. R.

BENTON FARMS - Middleburg, Virginia

DANIEL C. SANDS — Please address all correspondence to SAMUEL L. MOYER

FORGE HILL FARM • *R. D. 1, Newburgh, New York*

Everybody Picks Out The Acme 25th Daughters

Foremost Acme 25th

Sire: Foremost Acme, A. R., a son of Foremost Royal Valor, A. R. and Foremost Lida, 17674—962—CC, National Record when made.

Dam: Foremost Keepsake, 10866—616—G, 12296—665—BB, 12596—700—AA, dam of Foremost Quetzel, 15690—830—D.

3 Acme 25th Daughters Consigned To The Fall Sales

To The NEW YORK STATE SALE, Rhinebeck, New York, Monday, September, 18, 1950.

A choice Two-Year-Old . . . FORGE HILL ACME'S MARY ELLEN . . .
Born: February 13, 1948 . . . Due October 12, 1950

To The TEXAS STATE SALE, Dallas Texas, Tuesday, October 17, 1950.
Two Acme 25th Two-Year-Olds

1. **FORGE HILL ACME'S DAFFODIL** . . . Born January 17, 1948
   Due October 23, 1950
2. **FORGE HILL ACME'S BEATRICE** . . . Born April 30, 1948
   Due November 30, 1950

Address all communications to:
CHARLES A. SLATER, Manager — JOHN WILKIE, Owner

ROUGHWOOD GUERNSEYS

100 Head at Center Harbor, N. H.

Negative to the Blood Test — **Established 1907** — **Federal Accredited**

Chedco Levity King 346901

One of our Herd Sires

Sire: **Chedco Coronation King 241118**
29 A. R. daughters, 13 P. R. sons

Dam: **Chedco Honeymoon 460177**
13548—752—AA

We have placed attractive prices on a number of excellent females. Some are daughters of the above bull—others of Langwater Advance and Flying Horse Lute's Colonel. Many have splendid records. Some are heifers.

For information address
LEON FORD, Herdsman — ***Center Harbor, New Hampshire***

GEORGE N. BARRIE, Superintendent — ***Chestnut Hill, Massachusetts***

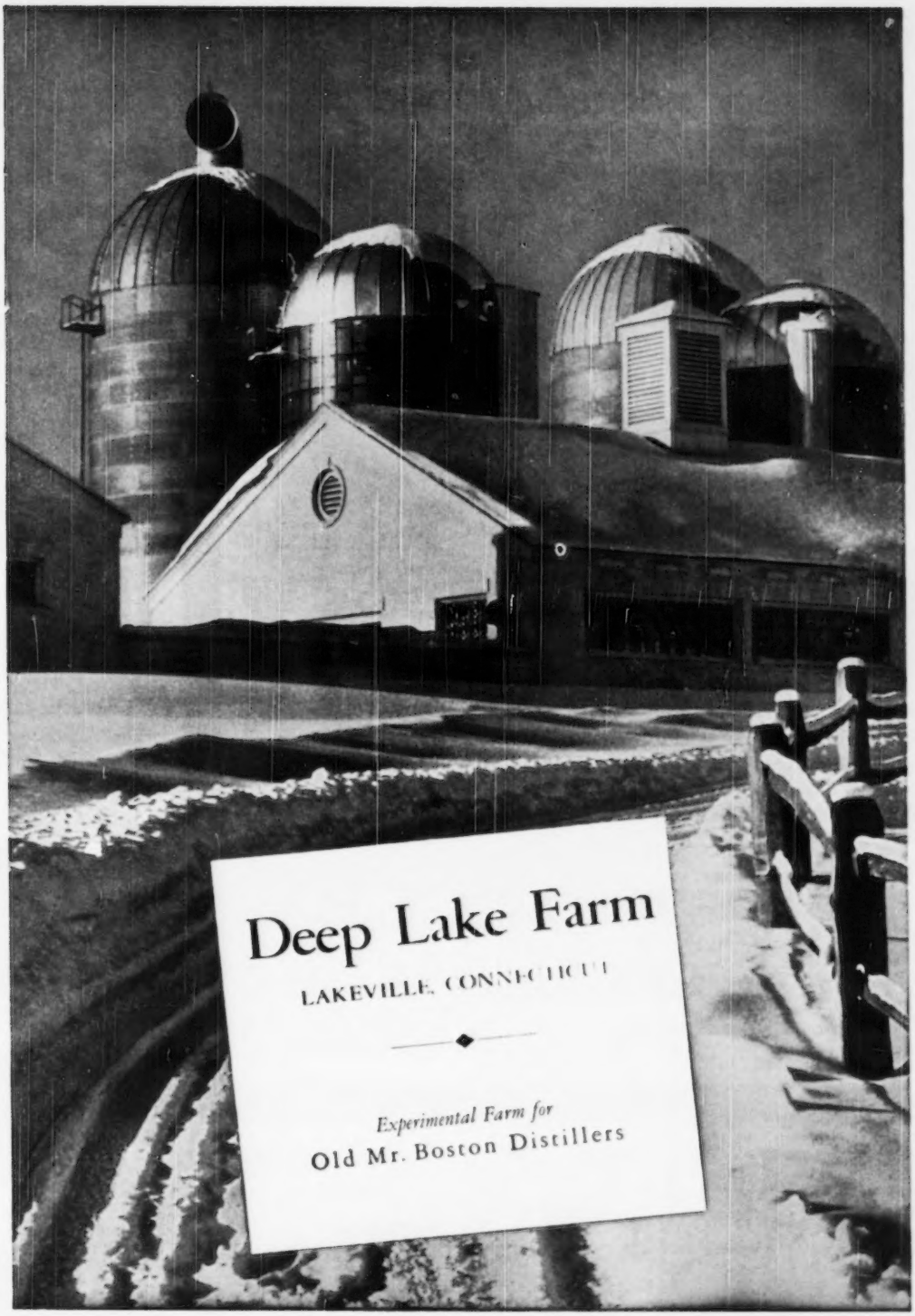
Deep Lake Farm
LAKEVILLE, CONNECTICUT
Experimental Farm for
Old Mr. Boston Distillers

Line-Bred and out of a very good 832-lb. dam

WOODACRES PRINCE MARTIN
Now ready for service
15 nearest dams average 13710—702 fat.

WOODACRES PRINCE MARTIN, by Woodacres Prince Royal, is dairy throughout, as you will note from his picture. His dam, Douglaston Maharanee Yatung, is one of our very good brood cows. She has a record of 16486—832—5yrs—365C. She and her maternal sister were both classified Very Good.

In our herd we have two very nice daughters—one on test should finish with over 600 with first calf, the other is due this winter. A son placed second at the Minnesota State Fair.

The calf offered herewith is of Levity and Imp. Financier breeding, both top and bottom; and on the very bottom he goes to Green Meadow Florinda. This fine calf, with heritage for both type and production, is priced reasonably.

Write or wire for pedigree and price

WOODACRES *Royal Guernseys*

BOX 669, PRINCETON, N. J. PHONE HOPEWELL 361 — Accredited negative

ATHERTON W. HOBLER, Owner — GEO. M. NEWLIN, Mgr. — A. M. GOEDECKE, Herdsman

QUEEN R. VIENE
12285—600—Jr3

ROYAL DAIRYMAID
On test

PRINCESS LUCY
16616—974—6yrs

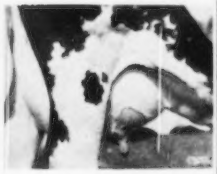

ROYAL FIRST LADY
18401—902—5yrs

NOBLE VANITY
On test

SUPREME ROYAL LADY
14603—715—Sr3C

High Wide

ROYAL NOBLE LADY
13049—705—Sr2C

Level Floors

KING'S JEANETTE
19384—857—Jr4

ROYAL UDDERS

The kind to breed from

WHAT THE COWS ARE DOING

ON ADVANCED REGISTER TEST

SPECIAL NOTE: This list contains production credits for all cows producing 40 pounds or over of butter fat per month; two-year-olds that are milked only twice daily are published if producing 35 pounds or over per month. Decimals and the months' per cent of butter fat are omitted. When more than one month's credit is computed at the same time, only the last month's credit will appear with cumulative totals. These credits are subject to verification and correction until final approval and acceptance and all tests are made on the one-day basis. Animals are tested in seven classes as follows: Five years and over; Sr4, four and one-half to five years; Jr4, four to four and one-half years; Sr3, three and one-half to four years; Jr3, three to three and one-half years; Sr2, two and one-half to three years; Jr2, under two and one-half years.

EXPLANATION OF SYMBOLS

* indicates reentry test.
§ before a breeder's name indicates all cows are milked twice daily.
† before a cow's name indicates a 305-day record on twice-a-day milking.
¶ before a cow's name indicates a 305-day record on three-times-a-day milking.
If a cow is on 365-day test, neither symbol appears before the cow's name.

Owner and Record	Age	Days	Mo.	Production Credit Milk	Production Credit Fat	Total Credit Milk	Total Credit Fat
§Adkins, B. F., Cosquay Farms, Hebron, Md.							
*Cosquay's Cleo	5	202	May	1224	64	9615	482
Cosquay's Foam	Sr2	81	May	1032	50	2508	136
s. Cosquay's Herald Supreme		b. Cosquay's Supreme Fragrance					
*Cosquay's Golden Gleam	5	117	May	1193	59	4658	229
*Cosquay's Mary Rose	7	97	May	1499	79	4545	235
s. Broadland Rose King		b. Cosquay's Primadonna					
*Cosquay's Scarlet Rose 2d	6	71	May	1677	75	3827	178
s. Broadland Rose King		b. Cosquay's Scarlet Rose					
Cosquay's Supreme Fay	5	192	May	800	41	5246	273
*Cosquay's Supreme Honoria	5	137	May	1254	58	5615	281
Cosquay's Supreme Mermaid	Sr5	94	May	968	49	3039	149
s. Gaybrad's His Supreme		b. Cosquay's Mermaid					
Haldane's Cherrybud of Cosquay	Jr2	256	Apr	565	36	6464	348
Haldane's Clare of Cosquay	Jr2	247	May	892	47	8627	441
Haldane's Clematis of Cosquay	Jr2	268	May	840	44	8476	413
Haldane's Countess of Cosquay	Jr2	228	May	709	40	6101	297
*Haldane's Iris of Cosquay	Sr4	269	May	946	49	10841	556
Haldane's Joyce of Cosquay	Sr2	218	May	889	44	6535	333
Haldane's Lulu of Cosquay	Jr2	317	May	691	37	8575	436
Haldane's Princess of Cosquay	Sr3	65	May	1225	63	2576	132
s. McDonald Farms Haldane		b. Cosquay's Gold Princess					
Haldane's Queen of Cosquay	Jr2	256	Apr	612	36	6097	321
*Haldane's Violet of Cosquay	Jr4	212	May	1085	57	8305	444
Adohr Farms-Adamson, Merritt H. & Rhoda R., Camarillo, Calif.							
¶Adohr Action's Mary	Jr2	299	May	1069	67	10938	582
¶Adohr Beau's Gladys	Jr2	145	May	1324	66	6278	291
Adohr Beau's Pearlette	Jr2	113	May	1090	47	4328	187
¶Adohr Clipper's Girl	Jr3	300	May	1087	59	11966	664
*Adohr Eldor Paulette	5	69	May	2052	87	4454	195
s. Eldor of Adohr Farms		b. Adohr Cascade Paula					
¶Adohr Flint's Polly	Jr3	52	May	1656	69	2664	131
s. Adohr Lubas Flint		b. Adohr Admiral's Polly					
Adohr King's Monody	Sr2	92	May	1197	54	3612	149
s. McDonald Farms Elite King		b. Beauhaven's Monody					
Adohr King's Primula	Sr3	81	May	1552	73	3163	151
s. Happyholme Western King		b. Adohr Eldor's Primula					
Adohr Leader Pearly	7	294	May	786	45	11260	633
*Adohr Leader's Carol	Jr4	316	May	962	55	11917	709
*Adohr Lubas' Juanita	Sr3	67	May	2144	87	4549	192
s. Surrogate's Lubas of Adohr		b. Juana of El Verano					
¶Adohr Lubas Mollie	Sr4	225	May	1562	67	11382	541
¶Adohr Lubas' Rosa	Sr3	235	May	1104	47	10520	520
Happyholme L. D. Zona	Sr2	365	May	202	11	13683	679
¶Happyholme Regal Audrey	Jr2	282	May	1168	48	11109	468
¶Sleepy Hollow Noble's Jane	6	252	Apr	922	45	8958	449
Arizona, University of, Tucson, Ariz. ARHT							
†U. of A. Granger's Eldorena	Jr2	205	May	800	43	6175	298
*¶U. of A. Lubas Eldorene	Jr4	235	Apr	910	68	8478	551
*†U. of A. Lubas Ellen	7	197	Apr	946	53	7467	367
Arnold, D. G., Hideaway Farm, Bucyrus, Ohio. ARHT							
*Halmar's Gypsy	5	365	Apr	140	6	10352	505
*†Lone Pine Carol Ann	6	217	May	902	44	7224	371
*¶Lone Pine Country Gem	Jr2	185	May	989	42	6565	286
†Lone Pine Country Leona	Jr2	305	Apr	13		6114	318
†Lone Pine Country Plaudette	Sr3	305	Apr	8		6537	333
*¶Lone Pine Country Sue	5	191	May	971	42	7612	361
Lone Pine D. Jessie	Jr2	365	Apr	493	27	8871	400
*¶Lone Pine D Louise	Sr2	182	May	904	50	6071	315
†Lone Pine Don's Bella	Jr2	191	May	669	38	4635	247
Lone Pine Don's Rosy	Jr2	320	May	886	43	9783	456
*¶Lone Pine D Pansy	Sr2	288	May	969	47	10268	486
Lone Pine D Rosebud	Jr2	365	Mar	334	18	12204	574
*¶Lone Pine D Show Queen	Sr2	48	May	1147	52	1779	80
s. Langwater Dreamer		b. Morrow's Show Girl					
†Lone Pine F Sheila	Sr2	305	May	226	14	5734	309
†Queen's Acres' Fairfield Bess	Sr3	305	Apr	228	15	7259	399
§Auchincloss, Hugh D., Hammersmith Farm, Newport, R. I. ARHT							
*†Farmlands Daisette	Sr3	295	May	834	44	9486	487
†Hammersmith Farm Happiness	Jr2	140	May	851	42	3912	174
†Hammersmith Farm Heroine	Jr2	230	May	575	42	4757	323
†Hammersmith Farm Honesty	Sr2	46	May	917	43	1322	62
s. Flying Horse Colonel's Hero		b. Hammersmith Farm Serena					
†Hammersmith Farm Hyades	Jr2	206	May	948	49	6579	332
*†Hammersmith Farm Summertime	6	161	May	1202	49	6867	272
†Hammersmith Farm Vassar	Jr2	177	Apr	627	36	4225	213
§Baker, Elmore J., Baker's Guernsey Farm, Wellington, Ohio. ARHT							
*†Progressor's Dorene	7	79	May	1344	62	3534	168
s. Wilema's Progressor		b. Sultan's Alicia Dolly					
*Roselad's Fay	Jr4	365	Mar	364	29	12777	632
Triumph's Amber	Jr2	318	May	628	37	7265	355
*†Triumph's Dolly	Jr4	96	May	1107	57	3752	174
s. Comfort S. Tressie's Triumph		b. Progressor's Dorene					
*†Valger's Dora	Sr4	281	May	748	40	9124	448
Baur, Philip J., Witchwood Farm, North Wales, Pa.							
Caumsett Eastern Gaiety	Jr3	142	May	1120	53	5519	254
†Day of The Glen	6	230	May	894	44	7646	332
Gardenville King's Donita	Jr3	247	May	985	55	8475	439
Harmony Hollow Fluerette	Sr4	365	Apr	790	35	13366	571
Hominy Hill Alberta	Jr3	365	May	98	5	13260	597
*Vagabond's Princess Valencia	5	72	May	1636	60	3663	160
s. Langwater Vagabond		b. Court Lady of The Glen					
Witchwood Flory	Jr4	322	May	920	40	12299	551
Witchwood Hadiance	Sr2	49	May	1379	60	1999	90
s. Langwater Wizard		b. Great Hopes Radiance					
Witchwood Holly	Sr2	41	May	1291	69	1612	86
s. Langwater Helios		b. Great Hopes Polly					
*Witchwood Reveller's Alert	9	37	May	1299	48	1488	57
s. Langwater Reveller		b. Royal's Tilly of Pomeroy					
Bedford, F. T., Nyala Farm, Greens Farms, Conn. ARHT							
*Fairlawn H. Flossie	8	82	May	1726	78	4578	211
s. Green Meadow Hornet		b. Coker Silver Queen					
*Fairlawn Peerless Ermine	8	365	Apr	126	6	17855	892
Nyala Honor's Flower	Jr2	106	May	965	55	3419	173
*¶Nyala Madonna's Butterup	Sr3	112	May	1662	81	5696	301
Nyala Prince's Alpha	Jr2	237	May	1351	64	10139	444
Nyala Prince's Crystal	Jr2	100	May	1211	68	3750	175
Nyala Prince's Glory	Jr2	184	May	1216	68	7379	397
Nyala Prince's Nancy	Jr2	105	May	1093	66	3774	186
*†Nyala Supreme Beda	Sr4	20	May	1292	59		
s. Pine Manor Crown Supreme		b. Foremost Royal Lady					
*†Nyala's Supreme Clover	5	130	May	1345	74	5859	307
†Nyala Supreme Easter Lily	Sr2	114	May	884	50	3420	178
*Nyala Supreme Faithful	Jr3	185	Apr	1139	62	7271	382
*†Nyala Supreme Golden	Sr4	305	May	228	12	13107	670
*¶Nyala Supreme Omega	Jr2	273	May	800	55	7302	421
Nyala Supreme Starlight	Jr2	365	Apr	280	19	11921	697
Berke, Samuel, Deep Lake Farm, Lakeville, Conn.							
Deep Lake Lady Quenzie	Sr4	139	May	1130	47	5998	270
*¶Deep Lake's Helena	6	67	May	1915	87	4037	179
s. Noble King of Dunlea		b. Hi-Light Queen of Dunlea					
*¶Deep Lake's Lady Alma	Sr3	153	May	1296	50	6627	277
*¶Deep Lake's Lady Beau	Sr3	88	May	1776	67	5147	231
s. Green Meads Hi-Light		b. Deep Lake's Penalope					
*¶Deep Lake's Lady Charlotte	6	56	Apr	1996	79	3608	143
s. Green Meads Hi-Light		b. Waldorf Dottie's Druscilla					
¶Deep Lake's Lady Misty	Sr2	39	May	1286	54	1559	65
s. Green Meads Hi-Light		b. Broadland Peg					
*¶Deep Lake's Lady Muriel	Jr4	305	Apr	745	41	11089	568
*¶Deep Lake's Lady Veronica	Sr3	111	May	1319	53	4984	209
*¶Deep Lake's Mattie	Jr3	39	May	1352	57	1622	69
s. Deep Lake's Monologue		b. Deep Lake's Lady Ella					
*¶Deep Lake's Melody	Jr2	49	May	1463	53	2191	80
s. Deep Lake's Monologue		b. Deep Lake's Willow-Beauty					
*¶Deep Lake's Mona	Sr2	33	May	1393	63	1464	67
s. Deep Lake's Monologue		b. Deep Lake's Wistful					
*¶Deep Lake's Penalope	8	50	May	1947	74	2931	111
s. Unkamet King		b. Biscoe Heartsease's Phyllis					
*¶Deep Lake's Queen Columbine	7	155	May	1535	61	8263	336
*¶Deep Lake's Wanda	6	352	May	1033	51	15145	705
Deep Lake's Wendy	Sr3	252	May	873	46	9295	445
*¶Deep Lake's Wildflower	5	209	May	1103	51	8759	385
Deep Lake's Willow-Beauty	Jr4	365	May	242	11	13833	607

*Deep Lake's Winnepeg Jr4 305 Apr 21 1 10914 479
**Deep Lake Zorina 7 305 Apr 184 8 12029 506
*Gay Folly's Her Lulu 9 365 Apr 49 3 13699 704

§Bidstrup, R. H., Valmere Farm, Zillah, Wash. ARHT

**Freer Acres Beauty's Bettie 7 186 May 1292 79 8174 443
*Lady Pride of Golden Glow 8 204 May 1026 46 8207 377
†Princess Esther of Russellvale 7 258 May 739 40 8516 412
†Valmere Begonia Jr2 136 May 845 45 3528 187
s. Chicona Noisemaker D. Freer Acres Beauty's Bettie
†Valmere Bonita Jr2 138 May 933 48 3791 189
s. Chicona Nicias D. Freer Acres Buena
†Valmere Bountiful Jr2 162 May 1003 50 5175 244
**†Valmere C. Sonja Sr3 122 May 1161 66 5054 278
s. Bonneville Chan D. Pride's Sally of Middale
†Valmere Lovely Jr2 76 May 980 42 2357 101
s. Chicona Noisemaker D. Valmere Likely
†Valmere Ruby Rose Jr2 176 May 1045 55 5638 278
**†Valmere Supreme Diva Jr3 181 May 844 42 5610 277
†Valmere Supreme Garnet Jr3 171 May 932 52 4849 257
**†Valmere Supreme Sapphire Jr4 105 Mar 916 49 3667 201

§Bidstrup, R. H., Mr. & Mrs., Valmere Farm, Zillah, Wash. ARHT

†Russellhurst Rubina Jr2 262 May 574 36 5816 327

Biever, W. J. & Son, Biever Farms, Adamsdale, Pa. ARHT

**¶Alpha Alert Charmaine 5 86 May 1665 80 4569 196
s. Riveredge Alert's Primate D. Blakeford Flower
*Alpha Alert Sara Ann Jr4 333 May 939 51 11353 591
*Alpha Alert Starlite Sr4 245 May 914 47 9305 462
*Alpha Alert Zorina 5 293 May 1139 57 11099 572
*Alpha Charming Coquette 8 81 May 1649 74 4208 173
s. Dreibelbis Levity Countryman D. Dreibelbis' Buttermaid
*Alpha Noble Jinx 7 365 Apr 956 56 14889 770
Alpha Searchlight's Cinderella Sr2 293 May 889 53 9297 480
*Coldspring's Romulus' Juliet 7 273 May 1162 59 12390 593
*Fairlawn Peerless Hertha 6 365 Apr 167 9 16379 837
*Flat Brook Patricia 6 198 May 1407 69 10127 468
Flying Horse Colonel's Phoebe Sr2 217 May 1019 51 7795 352
*Gardenville Princess Merry 6 309 May 1047 56 11458 576
*Gardenville Queen Proda Sr3 119 Apr 1168 59 5387 271
*Gayhead's Her Sally 8 326 May 933 54 11021 578
Maxim's Ladabbisol 7 150 May 1636 67 8262 345

Black, S. Bruce, Twin Valley Farm, East Pepperell, Mass. ARHT

**¶Polka Dot of Abby Lodge 5 228 May 997 54 8672 435
*Twin Valley Abbie Jr2 55 May 1300 54 2321 93
s. Rosewald Conqueror D. Polka Dot of Abby Lodge
**Twin Valley Charter's Cora Jr2 72 May 1239 55 3102 138
s. Argilla Furlough's Charter D. Twin Valley Corette
**Twin Valley Charter's Dora Jr2 90 May 1116 49 3648 150
s. Argilla Furlough's Charter D. Twin Valley Partner's Dutchess
†Twin Valley Laird's Alice Sr2 273 May 778 41 7302 393
*Twin Valley Laird's Anita Sr2 225 May 1117 58 9027 442
*Twin Valley Laird's Belle Sr2 211 May 1240 62 9508 458
**¶Twin Valley Laird's Doris Jr3 78 May 1345 53 3877 154
s. Twin Valley Laird D. Twin Valley Ducea
*Twin Valley Laird's Martha Sr2 177 May 996 48 5858 269
*Twin Valley Laird's Prudence Sr2 1144 May 1217 62 6195 313
†Twin Valley Laird's Ruby Sr2 276 May 702 35 6963 339
†Twin Valley Laird's Verna Sr2 268 May 817 46 7804 405
*Twin Valley Levity Topaz 5 172 Apr 1090 50 7870 365
**¶Twin Valley Partner's Athena Sr3 249 May 734 41 8691 467
*Twin Valley Partner's Iris Jr3 69 Apr 960 45 2330 112
**¶Twin Valley Partner's Mab Sr3 221 May 914 43 9057 403
*Twin Valley Partner's Selma Sr2 48 May 1311 64 1582 77
s. Chedco Partner D. Maplewood Sally Lou
**¶Twin Valley Primrose 6 160 May 1519 72 8885 396
*Twin Valley Therissa Jr3 68 May 1437 68 2979 141
s. Groton House Levity's Don D. Twin Valley Royal Topsy

§Blystone, Irwin L., Win-Ace Guernsey Farm, Berkey, Ohio. ARHT

Aigler Farm Connie 7 365 Apr 278 15 6453 347
†Win-Ace Pollyanna Sr2 232 Apr 10 2486 118

Bolton, Charles B., Franchester Farms, Lyndhurst, Ohio. ARHT

Arrus Free Bouquet Jr2 101 May 974 42 3374 147
s. Langwater Freeman D. Arrus Handy Bouquet
*Bethany Star Dahlia 6 185 June 1430 82 9921 513
*Fairlawn K. Gay Levity 7 43 June 2086 95 2871 131
s. Fairlawn H. Eastern King D. Fairlawn Levity
*Flying Horse Colonel's Patsy 6 64 June 1593 87 3579 176
s. Chedco Colonel D. Flying Horse Royal Patience
Franchester Country Ivy Jr2 352 June 1121 51 13701 596
Franchester Fair Itchen Jr2 365 May 444 23 11492 541
*Franchester Free Capter 5 206 June 1423 71 10302 505
Franchester Free Irma Jr2 48 June 937 45 1511 73
s. Langwater Freeman D. Riegeldale Emory's Itchen
Franchester Free Lark Jr2 303 June 836 43 10164 486
Franchester Free May Jr2 365 June 553 26 13689 561
Franchester Free Pride Jr2 365 May 463 23 12484 566
Franchester Free Superwitch Jr2 193 June 1239 56 8452 352
Franchester Handy Adela Sr2 365 June 69 3 12180 592
Franchester Handy Holla Jr2 102 June 952 40 3579 151
s. Langwater Henchman D. Bethany Star Holla
Franchester Handy Lady Jr2 271 May 1020 45 9687 414
*Franchester Handy Witch Sr4 365 Apr 921 48 16937 771
Franchester Labelle Jr2 365 May 88 3 12443 528
*Franchester Levity Jane Jr3 350 May 306 18 12140 577
Franchester Mystic Caper Sr2 71 June 1225 60 2830 127
s. Franchester Free Majesty D. Franchester Free Caper
Franchester Mystic Story Jr2 254 June 964 47 9086 427
Franchester Perky Etta Jr2 204 June 876 46 7107 338
Franchester Perky Ione Jr2 176 June 1205 60 7410 332
Franchester Perky Jane Sr2 150 May 1361 87 7365 374
*Franchester Super Witch 9 17 June 1546 72 10704 457
*Gray Haven Pansy 7 102 June 1340 59 4999 209
s. Chedco Hercules D. Gray Haven Pat
KenVer Wonder's Lorna Sr2 239 June 1038 58 8951 435
*Langwater Caroline 7 365 May 1003 41 17265 701
McDonald Farms Ideal Madam Jr2 166 June 930 43 5499 251
McDonald Farms King's Marian Sr2 209 June 1051 49 8228 363
*Shamrock Free Generous 6 108 June 1292 68 4737 228
s. Langwater Freeman D. Franchester Noble Alice

§Bond, G. W. & Son, Prairie Bloom Guernsey Farm, Junction City, Oregon. ARHT

†Baron's Lady Edna Jr2 66 Apr 894 35 2012 86
†Mae West's Bonnie of La Pine 6 271 May 829 45 8724 469
**†Maxim's Fairy Queen 6 219 Apr 1107 61 9857 516
**†Maxim's Lady Blossom 5 255 May 936 52 9620 565
**†Prairie Bloom Beauty Jr3 150 May 866 44 4459 203
†Prairie Bloom Charity Jr2 40 Apr 999 44 1310 58
s. Valley Gem Napoleon D. Prairie Bloom Fashion
**†Prairie Bloom Elma 5 230 May 1073 51 8647 426
**†Prairie Bloom Fairy 7 206 May 1173 56 9275 416
†Prairie Bloom Lou Jr2 171 May 739 37 4773 211
†Prairie Bloom Question Jr2 187 May 760 39 5223 256
**†Prairie Bloom Romona Sr4 305 Apr 528 23 11604 533
†Prairie Bloom Surprise Jr2 166 May 909 43 5213 237
**†Prairie Bloom Sybil Jr4 58 May 973 44 1878 88
s. Wandamere Archer D. Prairie Bloom Fancy Girl
**†Prairie Bloom Vera Jr4 305 Mar 15 9594 428

§Bonny Oaks School, Chattanooga, Tenn. ARHT

†Clear Springs' Gold Glory 5 305 Apr 410 18 8155 397
†Nina of Douglas Manor 7 137 Apr 877 43 4114 218
**†Riegeldale Emory's Bessy 7 305 June 33 1 8826 451

Boswell, W. L., Burkeville Guernsey Farm, Burkeville, Va.

*Faithful's Maxim's Nancy 7 365 Apr 162 10 10801 516

§Boyd Farm Company, Yuba City, Calif.

†Boyd Farm Fay's Irma Sr3 84 Apr 1034 55 3192 172
s. Fay's Prince of Breidablik D. Boyd Farm Princess Ena
†Boyd Farm Judge's Mitzie Jr3 160 May 873 46 5437 286
†Boyd Farm Princess Drudrop 7 231 May 930 45 7908 382
†Boyd Farm Princess Melba 6 112 May 1013 54 4097 214
s. Happyholme Maida's Prince D. Boyd Farm Fay's Mona
†Boyd Farm Princess Susan 9 88 May 1116 49 3240 142
s. Happyholme Maida's Prince D. Fay's Sally of Boyd Farm
**†Boyd Farm Royal Juno Sr4 179 May 877 45 6101 307
†Boyd Farm Valor's Burma Jr2 305 May 268 18 6972 348
†Clo-Vista Melba Jr3 283 May 48 2 6563 297
†Fresno Senorita's Nina 5 172 Apr 963 42 5675 255
†Polytechnic Foremost 7 125 May 1074 43 5086 212
†Prima Dona's Flicka 6 64 May 1681 73 3370 146
s. Laguna Rinaldo D. Laguna Prima Dona

§Bradley, S. L., Woussicket Farms, Lafayette, Ind.

**†Cherub's Ken Ver Jolly 7 102 Apr 872 48 3315 182
†Dulce Girl of Woussicket Sr4 133 Apr 877 45 4279 214
Eagle Valley Hassan's Coy Sr3 182 May 1075 55 7031 381
**†Eagle Valley Joffre's Quality Jr3 99 May 1114 55 3464 169
**†Fawn Isle Diana Jr4 188 May 1022 51 7053 364
*†Georgeland Baron Pansy Jr4 77 May 1110 48 2627 126
s. Douglaston Baron Ventry D. Sepascot Golden Pansy
**†Lincoln Ridge Barbara 8 119 May 1005 41 4066 175
**†Villa Crest King's Lana Sr3 226 May 837 41 7636 391
*Villa Crest Lily 7 186 May 1270 66 7625 304
**†Woussicket Achievement Pat Jr3 305 May 209 12 7549 391
†Woussicket Levity King's Lill Jr2 223 May 884 49 6328 336

Bradshaw, J. H., Jr., Partridge Hall Farm, Lahaska, Pa.

*Ashland Sequel's Brightness 6 284 May 875 44 10141 453
Bettie's Bertha 8 86 May 1664 66 4445 201
s. Sycamore Heights El Toro D. Billie's Bettie Ruth
*Billie's Lucy 8 321 May 952 45 15260 666
*Caumsett Ocean Angela 7 56 May 1853 58 3239 116
s. Caumsett Dynamo D. Caumsett Royal Arethusa
Cottage Peerless Bula Jr2 188 May 1154 52 7427 321
*Craiglan Gold Charm 6 365 Apr 479 31 13353 699
*Fairlawn F. P. Jolly Sr4 89 May 1687 74 3759 180
*Felicity Echo's Gipsy Jr3 42 May 1706 84 2195 108
s. Vagabond's Echo D. Ashland Sequel Gift
*Felicity Echo's Rose Jr3 305 May 27 1 10723 481
*Highland Farm's Beauty's Diana Jr4 117 May 1330 59 5178 242
s. Coldspring's Beauty's Benedick D. Highland's Laddie's Daisy
*Partridge Dewey's Bobolink Sr2 281 May 793 43 7865 390
Partridge Dewey's Bunting Sr2 182 May 712 40 4774 242
*Partridge Wilkie's Lark Sr2 284 May 962 48 9596 439
*Partridge Wilkie's Starling Jr2 285 May 879 47 8495 422
Quarry Valley's Happy New Year Jr4 107 May 1647 66 6438 267
s. Florham Countryman D. Quarry Valley's Sardonyx
*Ridgewood Booster's Bertha 9 268 May 1121 49 10991 501
*Ridgewood Gold's Pride 6 162 May 1317 66 7059 364
Ruthie of Partridge Hall Sr4 365 Apr 359 20 14396 672
*Sterlingold Princess Lydia Sr4 144 May 1665 72 8218 368

Brian Boru Farm, Incorporated, Harlingen, N. J. ARHT

*Brian Boru Countryman's Kit 5 365 Apr 213 11 11855 537
Brian Boru Doreen Jr2 365 July 239 14 9786 510
Brian Boru King's Dervilla Jr4 240 July 1327 65 11594 557
s. Fra-Mar Farm King D. Brian Boru Dervilla
Brian Boru King's Edith Sr3 365 June 177 7 13189 567
Brian Boru King's Last Girl Jr3 61 Nov 1253 46 3393 126
s. Fra-Mar Farm King D. Warel Nellie
**¶Brian Boru King's Netoria 7 305 July 56 3 8047 365
s. Fra-Mar Farm King D. Soldier's Netoria
Brian Boru Pearl 9 365 May 858 41 13870 607
Brian Boru Peer's Dervilla Jr2 365 May 309 20 8176 459
Brian Boru Peer's Sunny Sr4 365 July 136 6 10995 512
Brian Boru Peer's Tania Jr3 365 May 112 6 9564 434
Great Elm Levity Bo-Peep Jr2 153 July 1250 60 6431 289
Green Meads Dame Fides Sr2 365 Apr 123 6 14504 614
*Presage of Woodside 7 347 July 1281 64 16854 758

Bright, C. D., Hendersonville, N. C. ARHT

*McNaughton's Prima Donna 6 55 May 1652 83 2901 137
s. McDonald Farms Predictmost D. Klondike Hermosa

§Brown, Martin A., Beaver Brook Farm, Wilmington, Vt. ARHT

†Beaverbrook Vivian Sr4 53 June 1379 58 2446 115
s. Beaverbrook Madonna's Star D. Brownlie Radiant Valletta
†Brown's Ariene Sr2 51 June 878 41 1428 67
s. Fairlawn H. Hustler D. Phillips F. Bebe
†Brown's Baroness Jr2 82 May 783 37 2144 92
†Brown's Eugene's Fern Sr3 92 May 946 41 3169 131
†Phillips B. Elsie Jr4 125 June 921 45 4296 204
†Phillips F. Cornelia 7 51 May 1039 46 1735 73
s. Phillips Fernando D. Phillips Cornelia

*†Phillips F. Erable	6	84	June	1059	53	2944	150
s. Phillips Ferdinand	D. Phillips Birthday Gift						
†Phillips F. Fantasia	6	56	May	804	41	1516	73
s. Phillips Ferdinand	D. Phillips Elsie Maid						
*†Phillips F. F. Barbara	5	136	June	1365	58	6766	313
*†Phillips F. Thrush	7	97	May	878	47	2837	132
†Phillips F. Allegro	6	112	June	1076	48	4623	206
†Phillips F. Hazel	Sr4	93	June	843	40	3800	194
†Phillips P. Nancy	6	50	June	1344	57	2129	87
s. Phillips Peerless	D. Phillips F. Nancy						
†Phillips Rachel	Jr4	79	June	1176	61	5268	168
s. Phillips Bomber	D. Phillips Victory Maid						
*†Phillips Victory Herolaine	11	33	May	833	41	871	43
s. Phillips Victory	D. Phillips Heroine						

§Bryan, Paul S., Whitebry Farm, Perkasie, Pa. ARHT

*†Chattel's Levity	6	143	May	1049	53	5345	263
s. Rockingham Chattel	D. Improver's Mona						
†Chattel's Roxie	5	210	May	1086	58	8519	464
*†Hero's Peerless Dawn	Sr4	79	May	1444	71	3729	206
s. Fairlawn Peerless Hero	D. Meadow Spring Marguerite 2d						
*†Hero's Peerless Patience	Jr4	81	May	1345	51	3610	138
s. Fairlawn Peerless Hero	D. Chattel's Levity						
*†Hero's Peerless Princess	Sr4	112	May	1273	64	5092	260
s. Fairlawn Peerless Hero	D. Maridel's Hollicharm						
*†Hero's Peerless Starlight	Jr4	167	May	1275	53	7473	303
*Hollicharm's Marlene	5	209	May	985	60	7533	446
*†Maridel's Hollicharm	7	305	May	1115	6	10673	472
*†Meadow Spring Starlight Maxine	6	123	May	1337	66	5850	271
s. Rockingham Chattel	D. Meadow Spring Starlight 8th						
†Whitebry Actress	Jr2	36	May	887	37	1009	42
s. Fairlawn Performer's Chief	D. Chattel's Romance						
†Whitebry Hollistar's Cheer	Jr2	80	May	801	40	2128	102
s. Chattel's Hollistar	D. Chattel's Levity						
Whitebry Hollistar's Daphne	Jr2	264	May	569	36	6568	370
†Whitebry Hollistar's Hope	Jr2	263	May	640	39	6289	331
†Whitebry Royalette	Jr3	184	May	832	40	6443	283

Byers, Thad M., Byers Guernsey Farm, Columbus, Ohio.

*Climax's Foster's Bess	5	53	June	1744	67	3016	126
s. McDonald Farms Foster	D. Climax's Bess						
*Edinham K. Celia	7	365	June	264	15	10463	525
*Graceland Bomber's Pricilla	5	333	Apr	124	6	10723	488
McDonald Farms Ideal Levity	Jr2	365	Apr	38	2	9269	486
Morrow's Bloom	Sr4	365	Apr	376	19	13425	646
*Navigator's Connie	6	83	June	1461	71	3857	189
s. Ward Noble Navigator	D. Holdridge Complacement						
South Wind Crown Diadem	Sr2	365	Apr	191	11	9886	482
*South Wind Hoosier Ward	Jr4	33	June	1146	52	1258	57
s. McDonald Farms Hoosier	D. Ward Natzie						
*Woodacres Baroness Alice	8	57	June	1274	50	2350	97
s. Douglaston Crown Prince	D. Douglaston Countess Alice						

Caffey, Burl O., Caffey's Guernsey Dairy, Pueblo, Colo.

*Duchess of John Potts Farm	7	257	May	1204	54	10714	501
King's Sunshine Alta	Sr4	339	May	828	43	10751	551

Caffey, Ronald, Caffey's Guernsey Dairy, Pueblo, Colo.

Sunshine Beth's Beauty	Sr2	251	May	846	42	8259	407

Caldwell, R. B., Hazelwood Farms, Chester, S. C. ARHT

*†Hazelwood's Jule	6	243	June	846	43	10512	522
*Hazelwood's Maxim Hope	Jr3	305	June	89	4	7440	354
*Hazelwood's Maxim Hopeful	Sr2	113	May	748	41	3045	158
*†Hazelwood's Maxim Jean	Jr4	122	June	1050	50	5205	250
s. Hazelwood's King's Maxim	D. Hazelwood's Rosetta						
*Hazelwood's Maxim Queen	Sr2	30	June	1127	56		
s. Hazelwood's King Maxim	D. Hazelwood's Lottie						
*†Hazelwood's Maxim Sue	Sr4	207	June	724	40	7498	374
*†Hazelwood's Maxine	Sr4	243	June	760	40	8337	428
*Hazelwood's Mona	7	365	May	320	15	10794	526
*Hazelwood's No-Max Connie	Sr2	118	June	890	45	3968	190
s. Quail Roost No Max Pilot	D. Edisto Farm's Penelope						
*Hazelwood's Rosalee	Jr4	365	May	498	25	11896	562
*†Hazelwood's Rosetta	7	160	June	1176	55	4384	190
s. Klondike Hollistar	D. Hazelwood's Lida						

Carlson, C. I., Shady Oak Dairy, Guilford College, N. C.

*Comet's Josie of Skuggek	6	175	May	1155	65	7341	399
Majestic's Cora	10	293	May	1134	57	12085	573
*Riegeldale Ben's Ladyship	Jr4	365	Mar	644	42	12223	646
Shamrock Belle of Skuggek	8	365	Apr	128	8	10132	562
*Skuggek Butterfat Edna	Jr2	207	May	991	49	7114	340
*Skuggek Comet's Carnation	Jr2	110	May	963	55	3633	195
s. Riegeldale Emory's Comet	D. Carnation King's Rose						
*Skuggek Comet's Charlotte	Jr3	75	May	1188	63	3014	143
s. Riegeldale Emory's Comet	D. Skuggek's Bess						
*Skuggek Comet's Evelyn	Jr2	136	May	979	48	4399	189
s. Riegeldale Emory's Comet	D. Skuggek's Saga						
*Skuggek Comet's Sidereal	Sr2	232	May	962	55	7347	389
*Skuggek Comet's Spotwood	Jr2	79	Apr	870	47	2333	117
s. Riegeldale Emory's Comet	D. Bess's Spotwood						
*Skuggek Lady Bountiful	Sr2	229	May	885	50	6743	378
Skuggek Lady Shamrock	Jr4	94	May	1276	71	4146	216
s. Riegeldale Judy's King	D. Skuggek's Ada						
*Skuggek Lady Walker	Sr3	268	May	832	51	7561	436
*Skuggek's Lady Anna	Jr3	220	May	962	44	7100	357
Skuggek's Lady Bella	Jr4	261	May	977	52	6857	354
Skuggek's Lady Cleo	Jr4	165	May	1203	71	6928	357

Caumsett Farm, Huntington, N. Y.

Caumsett Clover	Jr2	75	June	1293	61	3198	139
s. Caumsett Demonstrator	D. Caumsett Clarissa						
Caumsett Eastern Gem	Jr2	365	June	53	3	11727	586
*Caumsett Eastern Gloria	Sr4	365	Apr	417	22	12658	618
Caumsett Eastern Laura	Jr2	164	June	1229	53	6570	264
Caumsett Harbor Lena	Sr2	229	June	919	42	7534	323
Caumsett Harbor Nora	Jr2	89	June	1104	48	3398	141
s. Caumsett Pathfinder	D. Caumsett Glorious						
*Caumsett Harbor Ruby	Jr3	350	June	1037	50	13790	681
*Caumsett Harbor Trinket	Sr4	35	June	2000	70	2266	79
s. Caumsett Pathfinder	D. Caumsett Ocean Bracelet						
Caumsett Harbor Tulip	Jr2	365	May	80	4	12826	614
Caumsett Indian Joyce	Jr2	365	June	397	23	11784	601
Caumsett Indian Sunstone	Jr2	194	May	928	40	6267	272
*Caumsett Ocean Bracelet	7	138	June	1516	72	7016	320
*Caumsett Ocean Carol	Jr4	263	June	1078	63	10382	564
*Caumsett Ocean Juno	6	168	June	1315	68	8101	383
*Caumsett Ocean Leda	8	134	June	1891	80	8653	358

Chesnut, Webb & Sons, Beechwood Farm, Gaylesville, Ala. ARHT

*Arden Colfax Nancy	Jr4	342	May	830	45	12138	583
Arden Colfax's Polly	Sr4	323	May	796	41	11276	513
Beechwood Emory's Rose	Jr2	300	May	782	41	8884	419
Beechwood Maxim's Faithful	Jr2	55	May	1130	52	1976	79
s. Riegeldale Emory's Maxim	D. Riegeldale King's Shirley						
Supreme's Majestic Francine	Jr4	139	May	939	45	4865	234

Church Farm School, Glenloch, Pa.

†Admiral's Dew Drop of C. F. S.	Jr2	305	Apr	13		6163	329
†Admiral's Dolly	Jr2	202	May	745	36	4925	232
†Admiral's Jane of C. F. S.	Jr2	222	May	765	38	5604	267
†Admiral's Joan of C. F. S.	Jr2	252	May	795	37	6665	316
*Admiral's Marlene of C. F. S.	Jr2	232	May	887	42	7504	350
†Admiral's Milly of C. F. S.	Jr2	305	Apr	11		5817	351
†Admiral's Patron of C. F. S.	Jr3	58	May	1303	57	2353	101
s. Fuzzydele's Admiral Harlan	D. Patroness of C. F. S.						
†Admiral's Patty of C. F. S.	Jr2	91	May	1088	51	3016	140
†Admiral's Poinsetta of C. F. S.	Jr3	108	May	1337	60	4661	211
†Admiral's Rose Anne of C. F. S.	Sr2	199	May	884	47	5786	304
†Admiral's Scarlet of C. F. S.	Jr3	97	Apr	869	41	3045	141
*Beauty of C. F. S.	Sr3	365	May	104	7	10006	604
†Charles' Bess of C. F. S.	Jr2	212	May	708	35	4867	229
*Charles' Bliss of C. F. S.	Jr2	90	May	1041	51	2982	143
†Charles' Vanity of C. F. S.	Jr2	103	May	949	45	3148	154
s. Gardenville King's Charles	D. Duke's Merrily of C. F. S.						
†Church Farm School's Blossom	Jr2	211	May	743	39	5246	280
*Church Farm School's Etta	Jr2	106	May	1083	58	3643	194
†Church Farm School's Mildred	Jr3	137	May	805	40	3679	194
†Church Farm School's Queen	Jr2	96	May	828	44	2508	128
s. Hill Girt Whitford	D. Duke's Queen of C. F. S.						
*Duke's Mary of C. F. S.	5	108	Apr	1394	67	5484	274
*Duke's Princess of C. F. S.	5	37	May	1670	87	1955	102
s. Roamer's Duke of Whitford	D. Whitford's Queen						
*Duke's Princess Rose Queen	5	165	Apr	1121	50	7040	306
*†Duke's Rose Marie of C. F. S.	5	88	May	1306	61	3855	181
†Faithful of C. F. S.	Jr4	117	Apr	842	43	4010	185
*Lois of C. F. S.	6	148	May	1473	78	7662	408
*†Red Ridinghood of C. F. S.	5	293	May	930	41	7008	310
*†Roamer's Colleen of C. F. S.	Jr3	196	May	970	50	6535	329
*Roamer's Precious of C. F. S.	Jr3	365	Mar	34	2	11508	599

Clarke, Stanley & Margaret F., Bailiwick Farm, Portsmouth, R. I. ARHT

*Bailiwick Carrus Thalia	Jr3	75	May	971	49	2499	126
s. Wetherafield Chariot	D. Bailiwick Grace Royal						
*Bailiwick Genta Royal	6	96	May	1249	48	3957	150
s. Farmlands May Royal	D. Locust Valley Genta						
*Bailiwick Gentle Salina	Jr2	159	May	1037	42	5907	238
*Bailiwick Hon. Belle	Jr2	96	May	1012	41	3171	126
s. Horse Shoe F Honor	D. Bailiwick Model Deb						
*Bailiwick Hon. Christine	Jr2	70	Mar	920	42	2267	103
s. Horse Shoe F Honor	D. Chrisdale Sequel Valentine						
*Bailiwick Hon. Sonia	Sr2	277	May	894	40	8503	419
*Bailiwick Model Bluebell	7	195	May	1330	53	9246	340
*Bailiwick Model Deb	Sr4	165	May	1219	52	7700	345
*†Bailiwick Model Leone	8	219	May	1204	53	9839	443
*Bailiwick Model Lyric	Sr3	305	May	50	2	8496	378
*Bailiwick Model Mary	5	136	May	1437	57	6620	259
s. Birchfield Moderator	D. Bailiwick Molly Royal						
*†Bailiwick Model Moonflower	7	305	Mar	17		10299	416
*Bailiwick Model Polly	Sr4	118	May	1413	52	5639	205
s. Birchfield Moderator	D. Bailwick Molly Royal						
*Bailiwick Model Rosemary	6	142	May	1587	62	7540	277
s. Birchfield Moderator	D. Bailiwick Rose Royal						
*Bailiwick Model Sybil	6	305	May	547	25	10467	463
*†Bailiwick Model Tina	6	131	May	1285	56	5765	264
s. Birchfield Moderator	D. Chrisdale Sequel Valentine						
*†Bailiwick Model Valentine	7	144	May	1249	53	6319	275
s. Birchfield Moderator	D. Chrisdale Sequel Valentine						
*Bailwick Quaint Valorie	Jr3	285	May	877	44	8852	458
*Farmlands Orchid	5	149	May	1247	56	6535	280
s. Farmlands Dreadnought	D. Raemetton Golden Orchid						
*Hope of Blahee Farm	6	199	May	1184	51	7564	304
*†Rockland Melody	10	90	May	1627	77	4719	221
s. Birchfield Moderator	D. Chrisdale Sequel Milmkmaid						

§Coastal Plain Branch Experiment Station, Newton, Miss. ARHT

†Maple Grove Priscilla	Jr2	137	Apr	760	35	3661	166
M. F. Sensation Magic	Jr2	331	Apr	818	36	8974	395

Coble, Eddie Coltrane, Maegeo Farms, Lexington, N. C. ARHT

*†Matilda's Maxine	5	156	May	1012	52	5643	303

Coble, George S., Maegeo Farms, Lexington, N. C. ARHT

*†Alert's Best Yet of Mt. Ararat	6	195	May	1334	63	8219	380
*†Alert's Dottie of Mt. Ararat	5	57	May	1440	84	2548	155
s. Langwater Alert	D. Bolton's Annabelle Natie						
*Allenholm Lillian	7	56	May	1625	62	2905	118
s. Charlescote Alert	D. Allenholm Violetta						
*†Blyth Hurst Proud Girl	6	166	May	1206	51	6689	293
*Brooklandwood Cream Cup	Jr2	141	May	1042	51	4963	233
s. Langwater Gabriel	D. Brooklandwood Golden Nan						
*Brooklandwood Debby	Jr2	72	May	1085	50	2520	104
s. Brooklandwood Reward	D. Brooklandwood G. Beauty						
*Brooklandwood Jollyanna	Jr2	154	May	891	46	4816	227
s. Langwater Gabriel	D. Brooklandwood Golden Joy						
*Carolyn of Inland Farm	Jr3	94	May	1034	50	3096	146
s. Erda's Andy	D. Getta of Inland Farm						
*Caumsticu of The Glen	Jr2	141	May	1212	59	5351	282
s. Caumsett of The Glen	D. Scholastica of The Glen						
*†Channel Point Cameo	Sr4	216	May	979	50	7651	376
*†Clara's Valor's Countess	Jr4	174	May	818	45	6062	323
*†Coble's Ideal Carrie	5	58	May	1578	61	2970	121
s. Midview's Carl	D. Walnut Shade's Jessie						
*†Coble's Maxim's Maida	Jr4	141	May	1327	70	3632	181
s. Quail Roost Edward's Maxim	D. Graceland Mae Maid						
*Coble's Max's Bina	5	126	May	1491	66	6081	268
*†Coble's Prince Max's Ashley	5	61	May	1327	68	2578	128
s. Quail Roost Prince Max	D. Drucilla of Lone Elm						
*Counsellor's Bessie of Salem	Jr2	121	May	1029	50	3907	179
*Dillon's Maxim Mary	Sr3	115	May	1298	64	5617	228
s. Grassy Grove Maxim's Knight	D. Napoleon's Frances Mary						
*†Dinsmore Maximont Theta	6	125	May	1560	75	6289	289
*Dondor's Reliable Bess	Sr2	131	May	979	54	4096	207

*Elkhardt's Beauty	Jr4	183	May	1026	49	6284	294
*Fair Field Midnight Annie	Sr3	64	May	1147	56	2465	111
s. Midnight Rustler of The Glen							
*Fairlawn Maxim's Geranium	7	103	May	1159	50	3960	178
s. Quail Roost Rose Maxim							
*Gordondale Sanna	Sr3	166	May	1301	67	6699	322
Grassy Grove Majesty's Lark	Jr4	277	May	1021	49	9356	452
*Green Meads Dame Alyssum	Jr2	283	May	764	41	7277	365
*Green Meads Dame Minoet	Jr3	86	Apr	1113	46	3149	125
s. Langwater Vindicator							
*Gylden Weatherman's Sleepy	Jr4	176	May	1228	64	7160	337
*Hardwick's Pride of Namreg	Jr4	171	May	1178	59	7069	321
*Hilda's Trixie of K. R.	Jr3	149	May	1066	52	5243	257
Hillandale Spot's Lilac	Jr2	309	May	804	46	8733	488
*Hillside Maxim P. Emma	Jr4	139	May	1224	63	6040	309
**Hillside Maxim P. Maxine	5	153	May	1174	58	6841	362
**Hillside's Iris	5	154	May	992	47	6053	289
*Hillspring's Maxim Colleen	6	165	May	1181	61	6367	329
*Howland Nobleman Jarqueline	Jr4	86	May	1603	71	4477	206
s. Blakeford Nobleman							
*Ideal's Champ's Eve	Sr3	131	May	1062	52	4922	233
*Ideal's Champ's Fanny	Jr4	141	May	1159	60	6031	293
**Ideal's Chief's Mary Jane	Sr4	63	Apr	1171	55	2414	125
s. Ideal's Chief							
*Ideal's Claremont's B. Butter	Jr3	131	May	1071	56	4919	248
*Ideal's Claremont's Emily	Jr3	103	May	1425	57	5093	206
s. Ideal's Claremont							
*Ideal's Claremont's Golda	Jr3	161	May	1371	63	7466	342
**Ideal's Claremont's Hyacinth	Jr3	161	May	906	44	5339	270
*Ideal's Claremont's Morna	Jr3	123	May	1305	56	5236	238
*Ideal's Claremont's Rubina	Jr4	138	May	978	49	4623	229
*Ideal's Clarion's Donta	Sr4	113	May	976	41	4421	194
s. Ideal's Clarion'							
**Ideal's Clarion's Pearlglo	Sr4	127	May	1301	62	5310	260
*Ideal's Dairy Boy's Sally	Sr3	161	May	1228	55	7750	340
**Ideal's Jubilee's Dawn	Jr3	142	May	1201	56	6402	292
*Ideal's Laddie's Lillian	Jr3	84	May	1330	71	3604	177
s. Ideal's Sequel Laddie							
*Ideal's Prestige's Fancy	Jr3	167	May	1092	53	6819	336
**Ideal's Risboro's Monita	Jr3	146	May	1057	64	5403	290
*Ideal's Traveller's Lucy	Jr3	124	May	1351	72	5728	262
**Ideal's Traveller's Orpha	Jr3	167	May	1415	59	7708	334
John's Flossie	Sr4	215	May	942	52	7065	377
*Julie's Patches	7	176	May	1022	47	6869	330
*Kenmoor Maxim Garnet	Jr3	149	May	1151	60	5704	295
**Kenmoor Maxim Primrose	Sr4	169	May	1174	59	6531	317
**Lakewood Favorite Girl	Sr4	174	May	814	46	5263	245
*Lancrease Lola	Sr3	154	May	1108	49	5651	269
*Langmore Flag	Jr4	169	May	1203	57	6960	326
**Langvalley Belle Ring	9	111	May	1604	70	5927	250
s. Broadland Border Prince							
**Langvalley Poppy	6	160	May	1086	45	6225	265
*Laurmont Nugget's Nocturne	Jr3	151	May	1021	51	5445	246
*Lurvendale Diplomat Doreen	Jr3	139	May	1107	47	5445	251
Maegeo Colfax's Cindy	Sr2	307	May	881	43	9524	435
*Maegeo John's Helen	Jr2	305	May	329	21	5910	332
*Maegeo Queen Maid	Sr2	151	May	889	40	4358	188
s. Sky Brook Maxim Brill King							
*Marhawk Dividend's Nella	5	161	May	931	49	5489	249
**Marshallane's Laurette	Jr3	176	May	906	51	5200	288
**Maxim's Majesty's Dolly	5	134	May	934	45	4578	200
s. Crossdale's Maxim's Majesty							
**Maxim's Majesty's Faithful	Jr4	138	May	1085	54	5409	257
**Maxim's Valentine	6	118	May	1384	71	5749	278
*Maywood C. Jane	5	117	May	1231	50	4771	181
s. Langwater Cambra							
*Midview Majesty's Valentine	Jr4	139	May	1173	58	5745	286
*Mize's Lady Belle	Sr3	42	May	1363	69	1795	91
s. Linwood's Lucky Ferdy							
*Old Timbers Sally	Jr3	153	May	1288	55	7031	318
*Orpha of Frenchdale	5	125	May	1219	60	5604	273
*Peggy's Beauty of Willowmore	5	159	May	930	45	5393	248
**Pharos Coronation Lady	7	110	May	1465	64	5116	232
s. Coronation Ferdinand							
*Pharos Troller's Angeline	Sr5	169	May	797	45	5438	263
*Ringgold Alta	5	135	May	1255	56	6191	294
*Royal's Evelyne of Z. H.	Jr3	120	May	1243	59	4830	212
*Sarnia Farm Charm	Jr3	100	Apr	1423	62	4596	204
**Shoreland Florette	Sr4	132	May	935	52	4632	229
Spruce Run Carillon's Susan	Jr2	311	May	808	44	7860	394
*Spruce Run Marvel's Dora	Jr3	195	May	1214	54	7568	332
*Spruce Run Oberon's Bella	Jr3	193	May	1153	54	8983	186
s. Butterfat Oberon							
*Spruce Run Oberon's Iona	Jr3	305	May	416	20	10857	541
**Spruce Run Oberon's Ruth	Jr4	81	May	1321	72	3549	175
s. Butterfat Oberon							
**Spruce Run Oberon's Sue	Sr4	132	May	1446	75	6405	312
**Star's Queen of Namreg	6	61	May	1384	61	2757	121
s. Brooklandswood Chance							
*Sunny Dale Farms Stella	Jr3	164	May	1306	53	7089	299
**Sunnyside Cindy	8	113	May	1619	62	6256	244
s. McDonald Farms Royal Dan							
**Susanne of Craigland	Sr4	139	May	1298	53	6493	302
*Templar's Maisie of Monroe	Jr2	103	May	937	43	2979	140
s. Wey Acres Templar's Bud							
*Terrace Farm's Queen Anne	10	124	May	1427	71	5961	274
*Tillybardin Plowman's Susan	Jr4	166	May	1095	51	6381	290
**Traxdale Knickmont Keepsake	5	128	May	1420	79	6191	296
**Ultra Queen of Highway	7	123	Apr	1409	74	6034	326
*Valor's Duchess Felicia	Jr3	165	May	1081	51	5789	274
*Wakefield Clara	10	365	Apr	261	14	16127	819
*Waupun Lovely Lady	Jr3	161	May	986	54	5647	289
*Wern's Walker's Lee	Jr2	83	May	1078	52	2749	135
s. James J. Walker							
*Wood Ford Winters	Jr4	49	May	1307	65	2051	105
s. Green Meads Warden							
**Woodside Hall Kind Harriet	7	103	May	1377	59	4839	209
s. Franchester Kinsman							
**Woodside Hall Knollton Happy	7	163	May	1155	58	6423	302

Coker, Grady N., Nejasco Farm, Canton, Ga. ARHT

*Belmont View Nina	7	222	May	1036	46	8287	367
**Brays Island Geranium	5	305	Apr	66	3	9226	465
**Coker Holliston Lenore	5	212	Apr	984	48	7829	336
**Faith's Betty of Ael-Y-Bryn	9	249	May	972	50	8912	442
*Flor's Prince's Cherry	11	163	May	834	41	4837	228
*Golden Glow Maxim Beth	5	242	May	932	47	8473	439
*Midview Valor's Twilight	Jr2	305	May	1078	43	7122	294
*Mo-La-Jac Ben's Lady	Jr2	292	Apr	723	40	7200	349
s. Renabic Benjamin's Rex							
**Nejasco Farm's King's Daphne	Jr4	305	Apr	386	18	9409	416
*Nejasco King's Lucy	Sr3	168	May	941	48	5574	290
*North View King's Noble Viola	Jr4	323	May	887	52	11103	549
*Pecan Hill's Valantine	Jr2	164	May	949	41	4787	226
**Peer's Maxim Juno	5	305	Mar	436	23	9445	426
*Riegeldale Emory's Edith	5	284	May	836	45	9222	439
**Riegeldale V. M. Symphony	Sr4	305	Apr	346	19	9630	447
*Sonnylaine Supreme Rosebud	Jr3	180	May	914	46	5426	286
s. Cesar Supreme Maxim							

Colonial Kitchen, Incorporated, The, Colonial Hill Farm, Hamburg, N. Y. ARHT

*Barbara of Sunny Slope Farms	6	347	Mar	716	52	9718	614
Coldspring's B. R. Rosetta	Jr2	59	Mar	1196	53	2286	105
s. Coldspring's Beauty's Romulus							
*Colonial Hill Bonnie Brae	Jr2	179	May	915	49	5389	295
*Colonial Hill Country Girl	Sr3	50	May	1393	74	2256	120
s. Langwater Craftsman							
*Colonial Hill Hopeful Lass	Jr2	212	May	958	49	6776	323
*Colonial Hill Ingrid	Jr2	305	May	149	7	8482	414
*Colonial Hill King's Donna	Jr2	92	May	1249	62	3880	194
s. McDonald Farms King Don							
*Colonial Hill Marlene	Jr2	270	May	780	40	7195	347
*Colonial Hill Regina	Jr2	92	May	1175	52	3550	165
s. Greentree Valiant Hero							
*Colonial Hill Victoria	Jr2	159	May	977	48	5936	268
**Edgewood Belfast's Incense	Sr3	41	May	1404	73	1853	96
s. Argilla Belfast							
*Greentree Caesar's Buttercup	6	365	Mar	773	40	12769	587
*Windwood Valor Breeze	Sr2	206	Mar	692	40	5490	306

Conover, Clifford L., Conover's Hightstown Guernsey Dairy, Hightstown, N. J.

Commander's Laughter of Mercer	Jr3	219	May	1243	62	10478	473
Commander's Victress of Mercer	Sr3	105	May	1386	62	5152	245
*Hillside Hope	13	45	May	2212	105	3010	143
s. Glenburnie Eastern Prince							
*King's Anita of Mercer	5	243	May	1307	80	12162	629
*King's Daisy of Mercer	5	192	May	1249	57	8568	373
King's Victoria of Mercer	5	315	May	1252	60	13971	716
Lad's Alma of Mercer	Sr3	230	May	1224	57	11898	519
*Lad's Blanchette of Mercer	Sr3	355	May	1229	62	15599	744
*Lad's Hope of Mercer	7	365	Apr	188	10	13847	843
*Lad's O. K. Myrtle of Mercer	5	352	May	1078	60	14862	731
L. O. K.'s Victoria of Mercer	Sr2	273	May	982	55	8572	445
O. K.'s Butter Queen of Mercer	12	58	May	1736	91	3215	164
s. Glenburnie O. K.							
O. K.'s Diona of Mercer	6	261	May	1199	62	11497	565

Conover, Clifford L., Mr. & Mrs., Conover's Hightstown Guernsey Dairy, Hightstown, N. J.

King's Viola of Mercer	Sr4	252	May	1225	69	10326	566
*Lad's Rose of Mercer	6	116	May	1944	98	7453	371
Lad's Wallie of Mercer	5	92	May	1903	94	5923	287
L. O. K.'s Katie of Mercer	Jr3	116	May	1194	63	4614	235
L. O. K.'s Wallie of Mercer	Sr3	190	May	1332	63	8992	429
O. K.'s Cinderella of Mercer	5	31	May	1401	65		
s. Glenburnie O. K.							
R. F.'s Highlander's Ella	Sr2	92	May	1023	64	3218	180

Conover, Clifford L., Mrs., Conover's Hightstown Guernsey Dairy, Hightstown, N. J.

*King's Etta of Mercer	5	365	Apr	1051	50	18176	814

§Corbett, Edward M., Stanfordville, N. Y. ARHT

†Windale Jubilee's Marquise	Sr3	121	Mar	964	50	4092	206
s. McDonald Farms Jubilee							

§Cox, Stacey, Mr. & Mrs. & Daughters, Zionsville, Ind. ARHT

†Eagle Valley Apollo's Rose	Sr2	83	May	1468	63	3775	153
s. Coronation Appollo							

§Craig, R. A., Dr. & Mrs., Leafy Lane Farm, Kokomo, Ind. ARHT

**Gaiety of Leafy Lane	Sr3	144	May	1059	64	4957	270
Leafy Lane Cheerio	Jr2	342	May	755	45	9469	491
†Leafy Lane Golden Dawn	Sr3	98	May	916	52	3049	164
s. Kenfleur's Golden Alert							
Leafy Lane Keepsake	Jr2	365	May	920	46	12192	571
†Leafy Lane Spotlight	Sr2	62	May	1285	70	2381	129
s. Kenfleur's Golden Alert							
**Sun Gold of Leafy Lane	Jr4	231	May	788	51	7213	400

§Danska, Uno, Elno Guernsey Farm, Buhl, Minn. ARHT

Elno Farm Peggy	Jr3	326	Apr	65	3	7276	386
†Elno's Gay Lass	Jr2	272	May	685	39	7310	389
†Elno's Lady Bess	5	168	May	967	43	6342	311
Elno's Lassie	Jr2	365	May	216	16	6845	427
†Elno's Princess	5	130	May	869	46	4256	224
s. Major of West Grove Farm							
Elno's Princess Elizabeth	Jr2	350	Apr	56	3	7497	408
**Jane of Elno Guernsey Farm	5	144	May	900	44	5032	252
s. Major of West Grove Farm							

§Datesman, J. D., Penn Oak Farm, Wrightstown, Pa. ARHT

**Meadow Springs Royalist Gloria	7	131	May	1237	57	5836	252
†Penn Oak's Leader's Linda	Jr3	170	May	887	47	5629	294
†Penn Oak's Leader's Mary	Sr2	31	May	1021	58		
s. Woodacres Supreme R. Leader							
†Penn Oak's Leader's Osa	Sr2	305	Apr	339	20	7038	374
†Penn Oak's Leader's Ruby	Jr2	106	May	1225	55	4318	188
s. Woodacres Supreme R. Leader							
†Penn Oak's Leader's Ruth	Sr2	171	May	891	43	5191	225
†Penn Oak's Pearl	Jr3	114	May	934	44	3760	169
s. Rockingham Monitor							
*Quarry Valley's Bloodstone	7	167	May	998	50	5882	284
*†Quarry Valley's Opal	8	242	May	1034	50	9054	434
†Sunset View Dotsy	Jr2	305	Apr	28	1	7076	323
†Sunset View Nellie	Sr2	305	Apr	603	39	7256	403
**Willow Ridge Valor Toddles	Jr4	151	May	939	44	5262	241

§Domaszek, Matt, New Hope Guernsey Farm, Amherst Junction, Wis. ARHT

†New Hope Fascinator's Fay	Jr2	38	Mar	1317	53	1545	62
s. Boulder Bridge Fascinator							

Dukes, R. F., Dukes Dale Farm, Orangeburg, S. C. ARHT

¶Blossom's Bright Gracious 5 214 May 1080 54 9199 483
†Dukes Dale Bright Busybody Jr2 52 May 755 38 1295 66
s. Janet's Bright Lad D. Rivelon Royal Busybody
¶Dukes Dale Bright Sally Jr2 31 Mar 968 47
s. Janet's Bright Lad D. Dukes Dale Sally
†Dukes Dale Royal Belle Jr2 58 May 1049 45 1888 82
s. Rivelon Royal Cyclop D. Majestic's Belle of L. G.
¶Dukes Dale Royal Juliet Jr2 305 May 623 35 8399 475
Dukes Dale Royal Salma Jr2 365 May 357 18 9024 426
*†Edisto Farm's Madrey 5 82 May 988 54 2714 143
s. Edisto Farms Challenger D. Rivelon Royal Martha
*†Majestic's Belle of L. G. 10 96 May 1221 55 4304 195
¶Rivelon Maxim Fita 5 135 May 1168 56 6132 313
*†Rivelon Maxim Vanity 9 40 May 1187 66 2032 85
s. Quail Roost Rivelon Maxim D. Rivelon Bright Vanity
*†Rivelon Royal Chelore 9 35 May 1191 64 1301 70
s. Rivelon Royal Cyclop D. Amos's Chelore
*†Rivelon Royal Donna 8 38 May 1324 63 1593 76
s. Rivelon Royal Cyclop D. Ben-Row Donna
*†Sunbeam of Verndew 11 133 May 1173 55 5478 253
s. Verdery's Lindy D. Verdery's Sunbeam

§Elliott, James R., Perkiomenville, Pa. ARHT

*†C. F.'s Dairy Queen 9 233 Mar 705 40 6964 362
*†Corona's Lively of Norwood 8 124 May 1403 64 5972 255
s. Hill Girt Royal Cherub D. Patsy's Corana of Norwood
†Francois' Betty of Upson Downs Jr4 199 May 897 43 6235 308
†Michael's Branta Sr3 102 May 1030 51 3453 173
s. Bryncoed's Michael Dooley D. Midview's Branta
†Mike's Alice Jr3 99 May 1033 52 3436 160
s. Bryncoed's Michael Dooley D. Gardenville Rose Alice
*†Prince's Lil of Upson Downs Sr3 242 May 1070 53 9385 455
*†Prince's Lou of Upson Downs Sr3 263 May 703 40 7575 408
†Royal Czar's Ellen Sr2 169 May 858 42 5231 258
†Top Prince's Nancy Jr2 305 Mar 399 22 8803 460

§Elliott, James R. & Dorothy F., Perkiomenville, Pa. ARHT

†Ann's Angelina P. Jr2 195 May 792 44 5791 308
*†Fritzlyn Val Rosary 6 142 May 1139 55 5782 279
s. Valor's Fashion D. Fritzlyn Rosary
*†Hoge's Eastern Lilac 5 113 Mar 1119 58 4570 249
†Maywood Nixie's Hallie Jr3 61 Apr 1107 49 2254 94
s. Maywood Nixie's Colonel D. Maywood Haven's R. Hallie
*†Rossani's Pride of Upson Downs Sr4 107 May 1297 67 4537 219
s. Riveredge Valdor D. Riveredge Leader's Rossani
*†Sterling's Violetta 5 187 May 934 56 6769 414

Emerson, William M. & Lillian V., Lerson Lawn Farms, Auburn, N.Y.

*¶Bellmath Amanda 8 133 May 1451 67 6836 287
s. Langwater Butternut D. Bellmath Alma
¶Lerson Lawn King's Cherry Jr2 112 May 1136 56 4345 206
s. Tarbell Peerless King D. Sioux's Cherry of Munroholm
*¶McDonald Farms Pre Janet 5 61 May 1672 78 3317 154
s. McDonald Farms Prediction D. Smuggler Farm Reward's Lass
*Tarbell Peerless Evelyn Sr4 328 May 980 50 13217 601
Valor's Beatrice of Munroholm 7 283 May 1345 65 13933 649
*¶Valor's Dotty of Munroholm 6 85 May 1758 70 4951 206
s. Tarbell Farms Peerless Valor D. Bonnie's Dorothy of Munroholm
Valor's Jenney of Munroholm 6 298 May 1192 56 13025 585
*Zenda Bebe's Estella 5 282 May 1196 65 12736 633
*¶Zenda Marigold's Forstar 5 68 May 1537 64 3440 147
s. Foremost Peacemaker D. Tarbell Farms Royal Marigold
*Zenda Moyne's Fawn 5 130 May 1469 78 6615 316
s. Douglaston King's Ferdinand D. Douglaston Baroness Moyne

§Englert, Anna, Crockery Vale Farms, Nunica, Mich. ARHT

Crockery Vale Pandora Jr4 75 May 1168 47 2826 115
s. Langwater Gardian D. Crockery Vale Pansy

§Englert, Donald J., Crockery Vale Farms, Munica, Mich. ARHT

Crockery Vale Clara 5 103 May 1087 59 4063 199
Crockery Vale Clara's Shirley Sr2 120 May 1033 52 4280 198
s. Charlescote Valor D. Crockery Vale Clara
*Crockery Vale Ella Sr4 99 May 1308 58 4296 186
Crockery Vale Nancy's Mary Ann Sr3 60 May 982 48 1891 92
s. Latgwater Gardian D. Crockery Vale Nancy

§Equi, John, Matapa Guernsey Farm, Penngrove, Calif. ARHT

*†Matapa Lou-Boy's Dianna 9 138 May 1363 88 7404 408

Equi, John F., Matapa Guernsey Farm, Penngrove, Calif. ARHT

*†Ellwood Surprise Fressia 7 304 May 1036 63 14522 731
†Matapa Consul's Duchess Jr2 305 May 733 39 9982 496
†Matapa Consul's Lucille Jr2 297 May 814 45 10148 492
†Matapa Consul's Nadine Jr3 72 May 957 53 2830 158
s. Circle L. Consul Boy D. Matapa Lou-Boy's Nancy
†Matapa El Toro's Nellie Sr2 106 May 998 44 4119 184
†Matapa El Toro's Hebe Jr2 268 May 868 46 9183 446
*†Matapa El Toro's Jenevieve Jr3 25 May 1434 64
s. Matapa Goldie's El Toro D. Matapa Zeke's Jeannie
*Matapa El Toro's Lucy 8 258 May 1235 61 13277 633
*†Matapa El Toro's Maisie Jr2 305 Apr 73 4 8410 409
†Matapa El Toro's Margo Jr3 216 May 943 53 8543 456
Matapa El Toro's Martha Jr2 276 May 973 56 7884 402
†Matapa El Toro's Natalie Jr2 256 May 755 40 7579 353
Matapa El Toro's Posey Jr2 237 Apr 776 35 6890 299
*Matapa El Toro's Sally Anne Sr3 317 May 823 41 13287 628
*†Matapa El Toro's Sharon Sr4 273 May 978 41 12825 554
†Matapa El Toro's Vicki Jr2 305 Apr 481 26 8375 376
†Matapa Honey's Sophie Jr2 199 May 826 45 5836 309
†Matapa Honey's Tessie Sr2 212 May 969 51 8210 410
*†Matapa Lou-Boy's Mayflower 7 42 May 2083 96 2863 133
s. Matapa Prophet's Lou-Boy D. Matapa Lynn Maybelle
†Matapa Victor's Luella Jr2 237 May 837 37 8444 369

Faust, M. C., Vir-Mar Farm, Covington, Ind. ARHT

†Hominy Hill Actorine Jr2 242 May 706 35 5535 268
*†Virmar's Kay Evelyn Jr4 225 May 917 48 6826 339
†Virmar's Lady Diamond Jr2 144 May 806 38 4305 203
†Virmar's Lady Emerald Jr2 95 May 956 41 2898 124
†Virmar's Lady Jewel Jr3 93 May 1048 52 3344 158
†Virmar's Lady Miriam Jr2 122 May 908 45 3624 163
†Virmar's Lady Nancy Jr3 175 May 1022 53 5774 277
†Virmar's Lady Opal Sr2 188 May 1087 55 6911 325
*Virmar's Lady Ruby Jr2 163 May 900 43 5216 226

Fenn, H. K., Idlehour Farm, Hendersonville, N. C.

*¶Ann of Joining Rivers Sr2 244 May 843 43 6760 353
*¶Caroline of Joining Rivers Sr2 305 May 527 28 8702 433
*Idlehour's Emily Jr4 365 Apr 743 34 13251 639
*Idlehour's Jewel 5 84 May 1767 90 4662 234
Idlehour's Juanita Jr2 69 May 1579 75 3395 161
s. Klondike Perfection D. Idlehour's Jewel
*¶Purchase Mountain Estella Jr3 111 May 1015 52 4133 213

§Fisher, E. F., Hi-Point Farms, Romeo, Mich. ARHT

†Hi-Point Arvilla Lady Jr2 205 May 898 41 6512 274
*†Hi-Point Favor's Diana Sr4 50 May 1379 66 2251 114
s. Bethany Favor's Clover D. Juno's Diana of Fisher Farms
*†Hi-Point Favor's Dorothy Sr4 242 May 781 45 7703 390
*†Hi-Point Favor's Jo Jr4 305 May 292 18 7829 441
*†Hi-Point Hornet's Nellie Sr3 142 May 782 41 4448 220
†Hi-Point Hornet's Noble Lady Sr2 36 May 1017 51 1171 59
s. Blakeford Hornet D. Hi-Point Noble's Dixie
*†Hi-Point Juno's Fairy 6 198 May 835 40 6808 311
*†Hi-Point Juno's Star 6 76 May 1259 59 3254 154
s. Blakeford Hornet D. Juno's Queen of Fisher Farms
†Hi-Point Mercury's Arlene Sr2 59 May 875 39 1673 73
s. Playhaven Y. Mercury D. Hi-Point Arlene
*†Hi-Point Mercury's Arvilla Sr2 190 May 874 50 6728 322
†Hi-Point Mercury's Gem Jr3 136 May 984 49 5846 266
†Hi-Point Mercury's Janet Sr3 62 May 1282 64 2668 127
s. Playhaven Y. Mercury D. Hi-Point Janet
†Hi-Point Mercury's Star Jr3 31 May 1698 48
s. Playhaven Y. Mercury D. Hi-Point Juno's Star
*†Hi-Point Noble's Arvilla 6 112 May 1028 53 3980 204
s. Cesar Noble's Mercury D. Hi-Point Arvilla
†Premier F. Patricia Sr2 178 Apr 814 38 4987 249

§Fisher, Richard V., Maple Point Farm, Portersville, Pa.

Maple Point Major's Silky Sr2 287 June 629 39 6868 424

§Fisher, V. T., Maple Point Farm, Portersville, Pa.

†Maple Point Fern Sr3 305 June 496 26 9124 448
†Maple Point Major's Dawn Jr2 122 June 830 46 3710 170
s. Pine Manor King's Major D. Maple Point Bonita
†Maple Point Major's Gloria Jr2 91 June 819 41 2730 129
s. Pine Manor King's Major D. Maple Point Baroness
Maple Point Major's Glorious Sr2 298 June 676 39 7543 426
†Maple Point Major's Primrose Jr2 167 June 786 45 5106 244

Fletcher, J. & O. J., Beaver Creek Farm, McColl, S. C. ARHT

Beaver Creek Adonis Patsy Jr2 365 Mar 18 1 7699 421
†Beaver Creek Adonis' Queen Jr3 101 May 787 42 2764 137
s. Riegeldale Conqueror's Adonis D. Fletcher's Foremost Queen
Beaver Creek Adonis' Ruby Jr3 101 May 1019 44 3461 155
s. Riegeldale Conqueror's Adonis D. Beaver Creek Ruby
Beaver Creek Adonis Vera Jr2 365 Mar 95 5 9046 480
*Beaver Creek Clara Mae 5 231 May 1120 53 9562 476
s. Klondike Kim D. Fletcher's Clara
*Beaver Creek Hollivista Virgie Jr3 186 May 1107 56 8302 446
s. Klondike Hollivista D. Fletcher's Virginia

Fletcher, O. J., Beaver Creek Farm, McColl, S. C. ARHT

*Beaver Creek Adonis' Lula Jr3 243 May 829 46 8414 459
*Beaver Creek Hollivista Jane Sr4 96 May 1442 54 4737 202
s. Klondike Hollivista D. Beaver Creek Joan

Fox, Frances Hill, Crossdaile Farms, Durham, N. C. ARHT

*Crossdaile Invasion's Flora Jr3 123 May 1238 61 5098 212
s. Crossdaile's Maxim's Invasion D. Crossdaile's Princess Fronie
*¶Crossdaile's Maxim's Fair 10 159 May 1349 59 7206 317
s. Quail Roost Maxim's Majesty D. Cross Daile's Ruby
Crossdaile Maxim's Pearl Jr3 308 May 863 42 7892 379
Crossdaile Maxim's Xenia Jr2 311 May 680 42 6594 349
Crossdaile Princess Fannie Jr2 169 May 895 48 4954 232
*Crossdaile Princess Fay Sr3 132 May 1032 53 4770 222
¶Crossdaile's Princess Leola Sr2 305 Jan 511 33 7571 409
Crossdaile Respect Mary Jr2 197 Apr 746 40 5116 241
s. Crossdaile's Maxim's Respect D. Crossdaile's Princess Mamie
*Crossdaile's Invasion's Dora Sr3 365 Apr 543 32 10544 589
*Crossdaile's Maxim's Dame 6 164 Mar 698 45 3983 226
*Crossdaile's Maxim's Darthy 6 365 Apr 349 19 9477 502
*Crossdaile's Maxim's Faith Jr4 227 May 986 53 7870 408
*Crossdaile's Maxim's Lenora 9 182 May 1175 52 6766 303
*Crossdaile's Maxim's Vivian 9 243 May 934 44 7799 367
*Crossdaile's Princess Fairy 7 291 May 842 45 8830 416
*¶Crossdaile's Princess Fronie 7 198 May 1036 53 8281 399
*Crossdaile's Princess Gale 6 220 May 1027 46 8709 419
*¶Crossdaile's Princess Jewel 5 71 May 1289 54 2902 118
s. Quail Roost Crown Prince D. Crossdaile's Maxim's Jessie
*Crossdaile's Princess Larose 7 141 May 1040 47 4810 216
*Crossdaile's Princess Roda 8 208 May 1095 55 8495 451
s. Quail Roost Crown Prince D. Cross Daile's Little Nell
*Crossdaile's Princess Roswann 6 342 May 850 47 10397 538
*Crossdaile's Princess Rosett 7 361 May 896 47 11749 615
*Crossdaile's Princess Sue 6 271 May 847 46 8503 432

§Gambonini, R., Old Adobe Ranch, Petaluma, Calif.

†Berryland Predictor's Anna 6 58 May 1725 92 3170 178
s. Berryland Foremost Predictor D. Green Meads Minute Man's Glory
†Carita of Chirona Sr4 280 Apr 795 45 11010 577
†Gilland's Foundation Princess Jr3 115 Apr 890 43 3968 190
†Happyholme Baroness Nancy Jr4 102 May 1114 52 4338 190
†Happyholme Crown Peggy Sr2 61 May 822 47 1686 92
s. Pine Manor Crown Majesty D. Wandamere Peggy's Maid
†Happyholme Pharaoh's Pat 8 74 May 1590 73 3714 181
s. Happyholme Hulda's Pharaoh D. Happyholme Lady Patricienne
†Happyholme Pharaoh's Velma 7 173 May 1068 74 7058 410
†Old Adobe Royal Antoinette 5 175 May 865 56 5683 336
*†Ollimac Baron's Lady 6 49 May 1441 71 2233 119
s. Argilla Baron D. Ollimac Prince's Lady
†Sleepy Hollow Magic Charlotte 8 305 Apr 527 28 9632 453
Sleepy Hollow Marlene 9 325 Apr 653 42 10758 644
†Sleepy Hollow Noble Azalea 7 177 May 1410 70 9392 418
*†Sleepy Hollow Noble Jasmine Sr4 130 May 1286 60 6908 298
†Sleepy Hollow Noble's Red Rose Jr4 202 Apr 913 52 7649 425
†Troutmere Heidi Jr2 250 May 789 55 7116 428
*†Wandamere Peggy's Maid 11 137 May 1421 65 6669 284
*†Wandamere Windell 5 92 May 1536 70 4873 236

Gaylord, E. K., Gaylord Guernsey Farms, Oklahoma City, Okla.

Gaylord Bell Boy's Polly Jr2 196 June 892 42 6251 281

Gaylord Bom's Augusta Jr4 365 June 1151 51 13526 600
Gaylord Bom's Fairy Sr2 365 May 452 22 9836 456
Gaylord Bom's Patience Jr4 199 June 1274 57 5127 226
s. Gaylord's Squire's Bombardier b. Gaylord's Majesty's Phyllis
Gaylord Honor's Fame Jr2 280 June 827 46 8514 419
Gaylord Husky's Bouquet Jr2 365 June 810 39 10585 460
Gaylord Jubilant's Enid Sr3 280 June 1023 47 11059 497
Gaylord Jubilant's Garland Sr3 146 June 1102 47 5753 220
s. Gaylord Squire's Jubilant b. Gaylord's Crown's Gift
Gaylord Levity's Thistle Jr2 365 June 750 37 12198 548
Gaylord Levity's Tulip Sr3 290 June 763 40 8231 416
Gaylord Levity's Wanda Sr2 316 June 690 40 8082 426
Gaylord Moonlight's Beth Jr2 130 June 1275 51 6525 254
s. Gaylord's Moonlight b. Ben of Hickory Grove
*Gaylord Moonlight's Twilty Jr4 290 June 1323 55 14449 603
*Gaylord's Dixie's Tulip 7 119 June 1608 82 7270 379
s. Gaylord's Topnotch Husky of F. b. Mohjack Tulip
*Gaylord's Florette 7 184 June 1389 75 10517 511
*Gaylord's Golden Agnes 5 70 June 1761 70 4170 153
s. Langwater County Squire b. Gaylord's Adorable
*Gaylord's Golden Flora Jr3 365 May 243 12 12514 593
*Gaylord's Golden Henrietta 5 365 May 677 34 15563 708
Gaylord's Golden Oriole 6 290 June 1005 40 10637 433
Gaylord's Golden Paula 5 176 June 931 48 6818 289
*Gaylord's Honey Flower 8 262 June 1206 58 12418 615
*Gaylord's Husky's Flame 8 204 June 1121 51 9667 392
Gaylord's K. M. Lady Bell Jr2 288 June 1046 46 10367 438
Gaylord's K. M. Pandora Jr2 102 June 1099 47 3822 151
s. Gaylord's Kingmead b. Gaylord Bom's Patience
Gaylord's Levity Twin Belle Jr3 254 June 956 50 8742 411
Gaylord's Maximum Fashion Jr3 70 June 1213 52 2915 129
s. Gaylord Squire's Maximus b. Gaylord's Levity Fashion
Gaylord's Maximum Nona Jr3 119 June 1065 46 4873 190
s. Gaylord Squire's Maximus b. Gaylord's Fortune's Nanita
Gaylord's O. K. Dorcas Jr2 130 June 1024 47 4882 189
s. Gaylord Squire's Honor b. Gaylord's Golden Dahlia
Gaylord's O. K. Flirt Jr2 78 Mar 1033 40 2677 103
s. Gaylord Squire's Honor b. Gaylord's Golden Fancy
Gaylord's O. K. Topsy Jr2 176 June 1181 51 7918 306
Gaylord's Princess Pat Jr2 316 June 959 40 10212 430
Horse Shoe F Tootsie Sr4 176 June 1096 46 6981 297

German, William R., Namreg Manor Farm, Monkton, Md. ARHT
*Calder Farm Betty Lou Sr2 255 May 1379 57 11083 455
*Cherub Supreme's Betty Sr3 31 May 1622 88
s. Lynbrook Cherub's Supreme b. Elwood Homestead Betty
*¶Equity's Annette of Montfaucon 6 301 May 942 48 12467 642
*Gardenville Autocrat's Lillian Sr4 331 May 1075 53 13074 616
*¶Gardenville King's Ellen 5 79 May 2046 86 5067 227
s. Gardenville Coronation King b. Gardenville Rose Ellen
*Gardenville Queen Florine Sr2 301 Feb 142 9 7542 389
*Gardenville Queen Florine Sr3 81 May 1460 55 2807 117
s. Coronation King of Pine Manor b. Floranda Princess
*Goodleigh Consort Grenata 6 335 May 1301 54 18869 765
*¶Goodleigh Consort Sunola 5 262 May 1104 48 12234 552
*Gwynllan Frances 6 29 May 1716 85
s. McDonald Farms Conductor b. Leader's Frances of Pomeroy
*¶Horse Shoe F. Lily 5 228 Apr 1555 65 12959 546
Langcroft's Woodbine Jr4 335 May 575 28 13958 670
*Lordship's Margery Sr2 273 Apr 38 2 5480 277
Manor Glen Designer Avon Jr3 89 Apr 1246 51 3753 187
*¶Maywood C. Rose Marie 5 28 May 1588 69
s. Langwater Cambra b. Maywood Rose Marie
*McDonald Farms Des Jidelia Sr4 335 May 952 40 13767 547
*McDonald Farms Garland 8 143 May 1688 76 8296 394
s. Foremost Prediction b. Valor's Josella
Namreg Escort's Sunshine Sr2 182 May 1030 46 6241 278
*Namreg Freida's Fanchon Sr2 117 May 1016 50 4269 209
Namreg King's Gem Jr3 132 May 1396 62 6132 266
*Rycklaver Estelle 6 117 May 1806 70 6347 260
*¶Shining Star Storrs Jr3 182 May 1708 78 10120 490
s. McDonald Farms Jeweler b. Star Salome Storrs
*Stonybrook Hollistar's Janet Jr4 365 Apr 271 13 9918 484
*Wychmere Noble Leda 5 188 May 1660 64 10274 430

§Gibbs, Ronald E., Gibbs Acres Guernsey Farm, Mount Union, Iowa. ARHT
*†Gibbs Acres Levity Ardith Jr3 207 May 883 41 6848 316
†Gibbs Acres Levity Helen Jr2 171 May 1101 51 6174 277
†Gibbs Acres Levity Princess Jr2 194 May 940 46 6065 296
†Gibbs Acres Levity Twinkle Jr2 187 May 861 42 5559 261
*†Gibbs Acres Pioneer's Elva Sr4 225 May 768 45 8709 342
†Gibbs Acres Sky Verna Jr2 208 May 868 41 6248 281
*†King Hill King's Faithful Jr4 305 Apr 60 4 7328 404
*†King Hill King's Pride Jr4 305 Apr 327 19 9071 437
*†Skyline Challenger's Harmony 5 180 May 1024 55 7474 396
*†Skyline Challenger's Vera Sr4 204 May 929 44 6423 308

Gordon, Fred H., White Hall Farm, Brockport, N. Y.
Berta of Caldwell Place 7 38 June 1833 94 2280 117
s. McDonald Farms Emerson b. Portia of Cayuga Fruit Farm
Franchester Free Melba Jr2 233 June 961 50 8269 398
Nodrog Admiration Jr4 128 June 1391 71 6178 281
Nodrog Adultation Jr3 139 June 1259 69 6382 299
Nodrog Animation Sr3 30 June 1529 63
s. Silver Forest Attention b. Nodrog Galena
*Nodrog Galentia 5 282 June 1248 58 13144 588
*Nodrog Gallant Jewell 6 296 June 1313 70 13663 661
Nodrog Gardena Jr3 365 Apr 272 17 10296 551
Nodrog Genteel Sr3 294 June 723 42 8592 438
Nodrog Imagination Jr2 365 May 538 37 8639 477
Old Acres R. Hester Jr4 194 June 1339 67 10085 465
Old Acres R. Margie Sr3 208 June 1592 75 12424 514

Grabowske, Louis & Leo, Aachen Farm, Merrill, Mich.
*¶Aachen Farm Daisy 5 120 May 1115 46 5083 195
s. Annabelle's Country King b. Fairlawn Annabelle
*Aachen Farm Donna 6 66 May 1856 77 3875 162
s. Pal's Prince of Milky Way b. Vernell Norma
*¶Aachen Farm Finette Sr2 84 May 1096 48 3205 134
s. Annabelle's Country King b. Vernell Norma
*¶Aachen Farm Patricia 5 52 May 1442 61 2351 99
s. Annabelle's Country King b. Vernell Norma
*¶Aachen Farm Susie Jr3 151 May 1158 46 5917 230
s. Annabelle's Country King b. Aachen Farm Donna

§Griggs, Elisha Kyle, Jr., Mustang, Okla. ARHT
†Hal Owen's Jaunita Jr4 129 June 1069 58 4727 237

§Grimes, Warren G. & Charlotte E., Glen Grove Farm, Urbana, Ohio. ARHT
*†Glen Grove Chum's Sarah Sr3 81 May 1101 50 2982 128
s. Welcome In Chum's Eden b. Glenn Grove Nellie
*†Glen Grove Chum's Suzette Sr3 51 May 1373 62 2189 99
s. Welcome In Chum's Eden b. Glenn Grove Nanette
†Glen Grove Radium's Babette Sr2 88 May 935 36 2624 106
s. Welcome In Radium's Forward b. Glenn Grove Nanette
†Glenn Grove Jane Jr4 305 Apr 137 6 8089 419
*†Glenn Grove Joy 7 114 May 1293 53 4998 224
†Hominy Hill Laura Sr2 100 May 753 38 2445 123
†Welcome In Chum Sarales Jr3 96 May 1384 53 4504 173
†Welcome In Delores Jr3 120 May 1171 51 4670 203

§Gugdahl, Herman, Marshallane Guernsey Farm, New Lisbon, Wis. ARHT
*†Marshallane's C. Jill Jr3 76 May 1400 63 3457 155
s. Charmer's Chum of Marshallane b. Dairymaid's Pet of Marshallane
*†Marshallane's M. Blanche Jr3 130 May 952 43 4575 202
†Marshallane's M. Fancy Jr2 180 May 870 43 5607 270
†Marshallane's M. Goldie Jr2 167 May 816 41 5123 232
†Marshallane's M. Honey Jr2 173 May 850 37 5127 230
*†Marshallane's M. Leila Jr3 138 May 918 52 4968 240
†Marshallane's M. Sandra Sr3 68 May 1365 61 2926 131
s. Witchwood Wizard's Monarch b. Gale's Glenna of Marshallane
†Marshallane's M. Sheila Jr2 37 May 1161 52 1389 62
s. Witchwood Wizard's Monarch b. Dainty's Dove of Marshallane

§Gustafson, Alfred N., Farelande Farm, Whitford, Pa. ARHT
*†Eulalie F. Knight Sr4 190 May 787 42 5638 279
*†Grandview's Emerita Sr3 136 May 1038 57 5624 277
*†Maplevale Moonlight Paulette Sr4 39 May 1480 66 1774 78
s. Sedgley Moonlight b. Maplevale Eminent Polly
*†Nit-a-nee Meadows Dolly 5 126 May 1079 51 4574 207
s. Coldspring's Hardwick's Romeo b. Biery Farms' Jan
*†River Edge Noranda's Star 7 31 May 1389 75
s. River Edge Noranda's Butterfat b. Chance Stardust
*†Royal Gold Marietta 8 82 May 1232 59 3292 156

Hamilton, T. R., Hamhurst Farm, Burkeville, Va.
*Danny Boy's First Lady Ray 5 186 Apr 774 40 6407 310
Hamhurst Danny Boy's Maude Sr3 189 Apr 736 40 5910 317
†Hamhurst Noble Royal's Blossom Jr2 116 Apr 733 35 3299 157

Hansen, Arthur, Gray Haven Farm, Bellevue, Ohio. ARHT
*Gray Haven Argo's Consort Sr2 305 Apr 156 8 7210 329
*Gray Haven Argo's Content Jr4 242 Apr 76 4 6922 329
*Gray Haven Argo's Pansy 5 58 Apr 1190 51 2336 100
s. Blakeford Argo b. Gray Haven Pansy
*Gray Haven Argo's Pozy Jr3 104 Apr 1078 48 4167 181
s. Blakeford Argo b. Gray Haven Pansy
Gray Haven Argo's Rosebud Jr2 28 Apr 1053 50 3712 176
*Gray Haven Levity Countess Jr2 246 Apr 113 6 5952 293

§Hansen, Averill, Junction City, Oregon. ARHT
†Cherryville's Mountain Girl Jr2 122 May 1109 45 4176 168

Hansen, John, Gray Haven Farm, Bellevue, Ohio. ARHT
*¶Gray Haven Prince's Mary 6 305 Mar 262 14 12292 508

Hansen, Robert, Gray Haven Farm, Bellevue, Ohio. ARHT
Gray Haven Argo's Patsey Jr2 151 Apr 946 50 5055 236

§Harris, W. T., Verne Dale Farms, Charlotte, N. C.
†Clear Springs' Maxim A. Beauty Jr3 305 May 219 11 6591 371
*†High View Ada 8 59 June 1439 54 2998 115
s. Riegeldale Charlotte's Major b. High View Nancy Rose
†Kerr's Foremost Florence Jr3 157 June 862 40 5596 284
†Prince's Maxim Joy Sr4 305 June 357 18 7903 398
*†Riegeldale Consummate's Daisy 5 80 May 1205 59 3559 165
†Ruayne Noble Patsey Jr4 305 May 97 5 7497 387
†Verne Dale Bruno's Hilda Sr3 117 June 1003 43 4374 199
†Verne Dale Majesty's Carroll Sr2 75 June 990 45 2622 119
s. Clear Springs' Rose's Majesty b. Clear Springs' G. Ellen
†Verne Dale Majesty's Cindy Sr2 154 May 763 38 4253 207
†Verne Dale Reveller's Helen Jr3 157 June 990 41 6136 295

Henderson, C. H., Jr., Woodvale Farms, Tarboro, N. C.
Ael-Y-Bryn Romulus' Blondie Sr3 129 May 1130 55 4595 211
*Ael-Y-Bryn Romulus' Faith G. Jr4 246 May 1022 49 8787 432
Woodvale Hardwick's Ann Sr2 219 May 1030 55 7065 351
Woodvale Hardwick's Hattie Sr3 28 Apr 1250 52
s. Coldspring's Hardwick's Marlo b. Woodvale Wistar Honor
*Woodvale Heidi 2d 8 119 May 1478 64 5793 253
Woodvale's Brilliant Maye Jr3 267 May 1066 48 9677 436
Woodvale's Hardwick's Marlene Jr2 365 May 224 9 10338 430
*Woodvale Wistar Honey Sr4 365 May 628 29 14058 633
*Woodvale Wistar's Heidi 5 59 May 1202 57 2287 106
s. Wistar's Mahomet b. Woodvale Heidi 2d

§Higgins, Charles A., South Brook Farm No. 1, Kennett Square, Pa. ARHT
†Marlboro Beth Jr2 163 May 944 44 5030 227
*†Marlboro Godiva Jr4 217 May 736 43 5740 323
†Marlboro King's Bonny Jr2 267 May 887 47 8161 430
†Marlboro Lady Jr3 86 May 1045 48 3016 137
*†Marlboro Leader's Clarabel 7 46 May 1796 81 2450 111
s. Marshallvale Boris b. Leader's Del Esther
*†Spar Hill Verbena 2d Jr4 71 May 1210 56 2730 127
s. Spar Hill Duke of Windsor b. Spar Hill Verbena

§Higgins, Charles A., South Brook Farm No. 2, Kennett Square, Pa. ARHT
†Marlboro King's April Jr2 224 May 838 43 5794 285
*†Marlboro Nancy 6 212 May 1015 48 7866 352
*†Rose-Ann Butterfat's Glow 5 173 May 1274 58 7347 353

Higgins, Orman B. & Son, Dorlicta Farm, Albion, Maine.
Beauhaven's Dolores 6 158 May 960 42 5989 244
Dorlicta Farms Donna Jr2 146 May 871 43 5143 221
Dorlicta Farms Neda Sr3 248 May 716 41 7763 379
Dorlicta Farms Royal's Jewel Jr3 234 May 866 47 8410 422
Runnymede Corsair's Countess 5 233 May 1005 44 9077 344

Hill, George Watts, Quail Roost Farms, Rougemont, N. C. ARHT

Arlo I. Maxim's Fancy	Jr2	365	Mar	239	14	11064	614
Brookdale Madam Lassie	Sr4	329	May	819	49	11614	590
*Brookdale's Madam Jewel	Jr4	79	May	1578	81	4200	211
s. Quail Roost May Marion	D. Madam's Pride						
Cedarcroft Lovely	Sr4	341	May	908	55	12024	653
Crossdale's Princess Vera	Sr3	365	May	52	4	9722	553
*Dinsmore Royal May	5	85	May	1989	78	5469	203
s. Dinsmore Prince Royal	D. Butler Island Janice						
Marie of New Place	Sr3	202	May	1180	63	7683	375
Nebula of Chicona	Jr2	93	May	1015	50	3010	141
s. Chicona Lucifer Y	D. Nira of Chicona						
Paysona of Chicona	Jr3	267	May	887	52	8903	415
*Persia of Chicona	Jr2	248	May	1083	63	9045	448
*Quail Roost Bright France	6	261	May	1016	60	9076	486
*Quail Roost Bright Rose	5	87	May	1889	89	5088	258
s. Bournedale Bright Star	D. Zimalcrest Design's Rose						
*‡Quail Roost Choice Celia	5	257	May	1110	59	9681	505
*Quail Roost Choice Glow	Sr3	365	Apr	614	38	13293	679
*Quail Roost Donna Mabel	Sr3	304	May	823	53	9200	561
Quail Roost Golden Francine	Jr2	273	May	640	40	6031	324
Quail Roost Golden Roann	Jr2	230	Apr	892	49	6953	332
Quail Roost Lady Angie	Jr2	270	May	669	43	6983	378
Quail Roost Lady Ann	Jr2	48	Mar	950	45	1496	64
S. Quail Roost Master Max	D. Quail Roost Royal Annette						
Quail Roost Lady Christine	Jr2	239	May	898	59	7569	436
Quail Roost Lady Cindy	Jr2	170	May	1029	55	5744	285
s. Quail Roost Master Max	D. Quail Roost Choice Peerless						
Quail Roost Lady Eve	Jr2	206	May	1111	61	7606	398
*Quail Roost Lucky Carola	7	356	May	839	55	12370	736
*Quail Roost Lucky Duchess	5	336	Mar	850	56	11229	655
*Quail Roost Lucky Hilda	6	365	Mar	72	4	15801	853
Quail Roost Noble Ann	Jr2	42	May	1232	57	1631	76
S. Cesor Noble Maxim	D. Quail Roost Royann						
*Quail Roost Noble Jan	5	65	May	1384	69	2743	136
S. Cesor Noble Maxim	D. Quail Roost Lucky Jan						
Quail Roost Noble Katie	Jr2	365	Apr	732	43	12254	621
*Quail Roost Noble May	5	361	May	231	13	13123	622
*Quail Roost Noble Rhoda	Jr4	121	May	1278	65	5533	264
S. Cesor Noble Maxim	D. Zimalcrest Design's Rose						
Quail Roost Noble Roslyn	Jr2	240	May	980	55	8511	414
Quail Roost Noble Teeny	Jr2	118	May	1142	61	4558	220
S. Cesor Noble Maxim	D. Quail Roost Royal Primrose						
Quail Roost Noble Tina	Jr2	365	May	77	4	9052	467
Quail Roost NoMax Annie	Sr3	248	May	877	44	8360	394
Quail Roost NoMax Charity	Sr3	70	May	896	51	2030	111
S. Quail Roost Noble Maxim	D. Quail Roost Prim Hope						
*Quail Roost NoMax Eva	Jr4	116	May	1588	74	5883	256
S. Quail Roost Noble Maxim	D. Quail Roost Edward's Eva						
Quail Roost NoMax Fancy	Jr2	327	May	753	43	7692	403
S. Quail Roost Noble Maxim	D. Quail Roost Patient Francine						
Quail Roost NoMax Genieva	Jr2	342	May	782	42	10315	501
Quail Roost NoMax Lass	Sr2	134	May	708	40	3993	198
S. Quail Roost Noble Maxim	D. Quail Roost Golden Lass						
Quail Roost NoMax Polly	Jr2	128	May	1057	50	4759	208
S. Quail Roost Noble Maxim	D. Quail Roost May Poll						
Quail Roost NoMax Rosetta	Jr2	137	May	858	45	4182	211
S. Quail Roost Noble Maxim	D. Quail Roost Royal Rosette						
Quail Roost NoMax Sapphire	Jr3	365	Mar	643	33	12087	566
Quail Roost Patricia	Jr2	142	May	864	41	3845	185
S. Quail Roost King Balkus	D. Winn's Patricia						
*Quail Roost Prim Gem	5	65	May	1386	72	2979	147
S. Quail Roost Maxim Primate	D. Quail Roost Maxim's Gem						
*Quail Roost Prim Rosette	Sr3	306	May	1091	59	12811	628
*Quail Roost Queen Iva	8	113	May	1518	77	5672	277
S. Quail Roost Maxim King	D. Quail Roost Maxim's Princess						
Quail Roost Ray Marie	Jr2	96	May	920	53	2998	148
S. Quail Roost Raymost	D. Quail Roost NoMax Marie						
*Quail Roost Rex Princess	7	314	May	1091	59	12880	622
Quail Roost Rose Beauty	Jr2	219	May	785	46	5828	325
Quail Roost Rose Comet	Jr2	186	May	912	49	5835	304
Quail Roost Rose Duchess	Sr2	236	May	1038	58	7782	409
Quail Roost Rose Fidelity	Sr2	211	May	825	48	6508	341
Quail Roost Rose Maid	Jr2	365	Mar	392	22	8067	451
*Quail Roost Royal Tilda	5	365	Mar	302	19	13414	689
*Quail Roost Royann	5	365	Mar	536	29	15854	786
*Riegeldale Ben's Freda	Jr3	303	May	857	40	10251	448
*Ruayne Lady Duchess	8	72	Apr	1717	88	3914	187
S. Riegeldale Judy's King	D. Ruayne Illustrator's Duchess						
*Ruayne Lady Gloria	Sr4	134	May	1478	68	6190	275
S. Riegeldale Judy's King	D. Skugget's Gloria						
*Sunshine Viscount's Martel	Jr4	106	May	1258	62	4737	247
Wardhaven Donna Fair	Jr3	302	May	917	54	9471	487
*Willowmere Maxim Gem	Sr4	148	May	1059	55	6153	323

Hill, George Watts, Wakefield Farm, Wake Forest, N. C. ARHT

*‡Beau's Lucky Patricia	Jr4	144	May	867	45	4616	255
S. Graceland Max Beau	D. Winn's Patricia						
*‡Belmont View Ned's Olma	5	168	May	1160	75	7098	411
*‡Belmont View Pansy	Sr4	296	May	903	48	10640	547
*‡Beneficial Bess	5	264	Mar	747	43	6924	353
*‡Clear View Valiant Actress	Sr4	59	May	1576	68	2965	144
S. Lendoture Valiant Royal	D. Crossdale's Valor's Actress						
*‡Crossdale's Invasion's Fern	Sr4	140	May	1405	78	6841	382
S. Crossdale's Maxim's Invasion	D. Crossdale's Princess Fronie						
*‡Crossdale's Max's Lannie	9	95	May	1548	68	4763	237
S. Fairlawn Cavalier's Maxim	D. Wakefield June						
Fred's Daisey	Jr2	221	Mar	801	40	6281	307
*‡Graceland Max Etheline	7	135	May	1315	63	6746	330
S. Quail Roost Prince Max	D. Graceland Ivanhoe's Rose						
*‡Hamhurst Danny Boy's Flash	5	212	May	1206	70	9327	571
*‡Hamilton County Maxim Priddy	Jr3	162	May	1422	72	7713	416
*‡Hollikinoll Maxim Caroline	Jr3	282	May	773	45	8720	469
*‡Hollikinoll Maxim Silver	Sr2	230	Apr	949	56	7500	451
*‡Lady Marion	Jr2	237	May	841	50	7264	401
*‡Lib of Oak Crest	Jr2	277	May	801	43	7560	382
*Midview Master's Bloom	5	292	May	879	48	9494	537
*‡Restmore Queen Rose	Jr2	85	Mar	840	49	1734	97
S. Quail Roost King Balkus	D. Graceland Max Etheline						
*‡Springtime's Maxim's Ada	8	51	May	1281	65	1987	98
S. Maxim Springtime's Charlie	D. Zelora's King's Ada						
Sunshine's Lucky Clara	Jr2	365	Mar	227	11	10511	497
*‡Wakefield Duncan's Nora	Jr2	173	May	811	43	5259	282
*‡Wakefield Duncan's Stella	Jr2	221	May	757	41	6045	325
*‡Wakefield Frisco's Dimple	Jr3	305	Apr	319	20	7824	423
*‡Wakefield Majesty's Helena	7	102	May	1491	75	4955	251
S. Quail Roost Maxim's Majesty	D. Coker Double Helen						
*‡Wakefield Rosman's Holly	Sr3	109	May	1350	61	4914	262
S. Wakefield Rosman	D. Wakefield Frisco's Hettie						
*‡Wakefield Sir Walter's Amelia	7	138	May	1378	65	6314	305
S. Hillandale Maxim's Sir Walter	D. Wakefield Valor's Anna						
*‡Wakefield Sir Walter's Gale	Jr2	305	May	426	25	7953	404
*‡Wakefield Sir Walter's Judy	5	163	May	1354	64	7112	346
S. Hillandale Maxim's Sir Walter	D. Julienne of Clover Farm						
*‡Wakefield Sir Walter's Reba	Jr2	243	Mar	738	44	6284	311
*‡Wakefield Sir Walter's Rowena	Jr2	228	May	782	41	6273	322
*‡Wakefield Sir Walter's Velma	Jr3	201	May	937	52	6391	353
S. Hillandale Maxim's Sir Walter	D. Wakefield Valor's Victoria						
*‡Wakefield Steadfast's Alice	Jr2	129	May	1074	48	4844	219
S. Clear Springs' Steadfast	D. Clear View Valiant Actress						
*Wakefield Warrior's Annabell	Sr3	363	May	953	62	12435	739
*‡Wakefield Warrior's Gracious	5	137	May	933	52	4803	247
S. Wakefield Majesty's Warrior	F. Wakefield Golden Girl						
*‡Wakefield Warrior's Hazel	Sr3	258	May	842	52	9243	513
*‡Wakefield Warrior's Phyllis	Jr2	195	May	657	40	4589	258
*‡Wakefield Warrior's Rosalie	Sr3	305	Mar	225	10	7623	341
*‡Wakefield Warrior's Sadie	Sr3	305	Mar	323	22	10419	510
*‡Wakefield Yeoman's Bernice	5	168	May	1229	63	8098	416
*‡Wood's Polly	Sr2	91	May	694	43	2218	118
S. Goldenrod Ideal	D. Wood's Nancy						
*‡Zimalcrest Design's Rosclady	5	305	May	749	37	11889	544

Hill, J. S., Hillandale Dairy Farm, Durham, N. C. ARHT

Clear Springs' Majesty's Jane	Sr2	365	May	464	28	7715	400
Hillandale Cavalier's Bellona	Jr2	356	May	775	45	8834	500
Hillandale Cavalier's Dassal	Jr2	166	May	892	46	5048	257
Hillandale Cavalier's Retta	Jr3	40	May	1444	72	1729	86
s. Quail Roost King Cavalier	D. Marietta of Clover Farm						
*Hillandale Dame's Melba	Sr4	110	May	978	48	3594	203
Hillandale Rosebud's Sallie	Sr2	365	May	516	26	8982	445
*Hillandale Vivian's Rougette	5	73	Apr	1384	57	3394	138

§Holland, Marjorie M., Holland Dale Farm, Longmont, Colo. ARHT

*†Holland Dale Actor's Dixie	Jr4	305	May	259	13	8584	402
†Holland Dale Prediction's Dot	Jr2	305	Apr	319	13	8688	365

§Holland, O. C., Holland Dale Farm, Longmont, Colo. ARHT

*†Prediction's Ultra Yvonne	Jr4	128	May	971	45	4626	210

§Homestead Dairy Farm, Incorporated, Salisbury, Md.

†Homestead Ambassador's Belita	Jr3	39	May	1366	58	1699	73
S. Homestead Ambassador's King	D. Fairlawn Courageous' Belle						
†Homestead Courageous Ellen	Jr3	39	May	1316	59	1635	73
S. Homestead Courageous Prince	D. Homestead Foremost's Ellen						
†Homestead Laddie's Marion	Sr3	39	May	1145	55	1454	67
S. Homestead Reveller's Laddie	D. Homestead Courageous Marion						
†Homestead Reveller's Lassie	Sr3	39	May	1526	89	1921	112
S. Homestead Reveller's Laddie	D. Homestead Master's Elsie						
†Homestead Xmas Bell	Jr3	39	May	1228	65	1545	82
S. Homestead Courageous Prince	D. Foremost Colormaker's Finette						

§Hood, Helen D., Hood Farm, Derry, N. H. ARHT

†Pine Hill A. Hilda	Sr2	75	May	1021	41	2537	100
s. Caumsett Airman	D. Hazel Pride of Pine Hill						
*†Pine Hill A. Laura	6	143	May	1190	55	5864	258
†Pine Hill A. Rhoda	Jr2	181	May	924	41	5455	259
*†Pine Hill Autumn	5	47	May	1479	63	2244	96
s. Caumsett Power House	D. Flora of Tersana Farm						
*†Pine Hill C. P. Anna	5	198	May	886	42	7041	308
†Pine Hill C. P. Faith	Sr3	40	May	1048	43	1327	54
s. Caumsett Power House	D. Pine Hill Faithful						
†Pine Hill Happy Girl	Jr2	305	Apr	151	8	7818	358
*†Pine Hill Lassie's Lulu	Jr3	94	Apr	906	41	3085	136
*†Pine Hill Prudence	5	143	May	998	43	5377	230
s. Caumsett Airman	D. Donald's Beauty of Pine Hill						
†Pine Hill Susette	Sr2	46	May	906	37	1362	56
s. Caumsett Power House	D. Pine Hill C. A. Ethel						

§Horton, Andrew & Mary, Horton Guernsey Farm, Horton, N. Y. ARHT

*†Horton Farm Direct Fraulein	6	123	May	1244	69	5022	230
s. Foremost Direct	D. Orchard Grove Play Buttercup						
*†Horton Farm Rex's Beauty	5	91	May	1335	54	3767	151
s. Orchard Grove Master's Rex	D. Orchard Grove Play Marie						
*†Horton Farm Rex's Genneta	5	152	May	1357	52	6507	250
*†Horton Farm Rex's Madge	Jr4	305	Jan	227	15	8051	437
*†Horton Farm Rex's Madge	5	70	May	1329	59	3001	133
s. Orchard Grove Master's Rex	D. Orchard Grove Play Maud						
*†Horton Majestic's Buttercup	Sr4	110	May	1245	56	4608	200
s. Orchard Grove Direct Majestic	D. Orchard Grove Play Buttercup						
*†Orchard Grove Play Beryl	10	245	May	1007	44	8544	366
*†Orchard Grove Play Marie	7	51	May	1485	68	2398	109
s. Foremost Play Boy	D. Orchard Grove Eli's Marie						
*†Orchard Grove Play Maud	10	179	May	1070	47	6495	276

§Housatonic Farms, Incorporated, Southbury, Conn. ARHT

*Deershorn Foremost Rosette	8	317	May	879	43	13193	614
*Donnebrook's Lily	Sr3	134	June	1156	63	7100	357
*Housatonic Farms' Bonabelle	5	211	June	883	49	8156	414
*Housatonic Farms' Harmonious	Sr2	260	May	652	35	6318	312
*Housatonic Farms' Honey	Sr3	187	June	1003	53	7204	368
†Housatonic Farms' Joyce	Jr2	121	June	609	37	3773	174
Housatonic Farms' Lady	Jr2	194	June	803	42	6300	282
Housatonic Farms' Merrimaid	Sr2	224	June	707	42	5936	316
*Housatonic Farms' Nymph	5	220	May	973	43	8604	393
†Housatonic Farms' Parthenia	Jr2	118	June	930	41	4327	193
*Housatonic Farms' Rosita	7	297	June	852	43	11236	560
*Housatonic Farms' Silvery	5	182	May	859	40	5999	268
†Housatonic Farms' Symphony	Jr2	166	May	695	35	4304	239
†Housatonic Farms' Twilight	Jr3	237	June	935	44	8484	396
*Housatonic Farms' Ursula	Sr3	287	June	811	46	10487	613
*Steele Hill Golden Jewel	Sr3	171	June	698	45	3214	288

§Johnson, Gerald F., Allerton Hill Farm, Lebanon, N. J. ARHT

†Green Meadow Governor's Frieda	7	124	May	1404	64	5670	263
†Kilmac Iret	7	98	May	1219	53	4105	200
*†Kilmac Pat's Dorothy	10	124	May	867	44	3259	152
s. Kilmac Prince Pat	D. Kilmac Royal's Dorothy						
†Maple Knoll Carla	Sr3	82	May	1221	63	3216	162
s. Evergreen Sammy	D. Maple Knoll Kay						
†Maple Knoll Whim Amy	Jr2	127	May	976	50	4004	190
†Maple Knoll Whim Vera	Jr2	103	May	880	41	2844	134
s. Whimsy Wistaria's White Oak	D. Maple Knoll Sa Kite						
†Sninnurme Juliet	7	93	May	1028	42	3269	140
†Thebe	Jr2	120	May	1009	44	3895	167

†Wendymede Dorie Ann Jr2 49 May 1059 46 1605 72
s. Sninnurme Romeo D. Green Meadow Governor's Frieda
†Wendymede Dorothy Sr4 93 May 877 48 2660 136
s. Pumiton Sweet Brier's Monarch D. Florham Alta
†Wendymede Rita Jr2 58 May 763 39 1430 73
s. Kilmac Patrick D. Kilmac Ivet
†Wendymede Susan Jr2 33 May 739 37 778 39
s. Kilmac Patrick D. Kilmac Pat's Esther

Kimberly, John R., Eskdale Farm, Neenah, Wis. ARHT

Eskdale Baron's Duchess Jr2 294 May 863 47 6108 296
Eskdale Baron's Julia Jr2 154 May 906 46 4979 227
Eskdale Baron's Kathleen Jr2 159 June 904 41 5736 264
Eskdale Baron's Mildred Jr2 155 June 926 47 4912 240
Eskdale Baron's Siren Jr2 72 June 1374 62 3233 150
s. Riegeldale Conqueror's Baron D. Fair Field Siren Lass
Eskdale Baron's Valeria Jr2 184 June 1033 43 6702 268
†Eskdale Lad's Milson Jr2 305 June 305 20 5440 322
†Eskdale Lad's Pansy Jr2 213 May 684 36 5946 303
*Fair Field Pansy Sue Sr4 202 May 783 48 7093 367
*Fanning Fields Maxim Nannie Sr4 225 May 859 47 7931 413
*Leahaven Maxim Star 8 183 June 1235 53 8158 361
s. Meyer Farm Bill D. Meyer Farm Starlight
Walker Farms Barnard's Geneva Sr2 60 Apr 1181 48 2289 100

§Kingen, Darius, Kingendale Guernsey Farm, Muncie, Ind. ARHT

†Kingendale Levity's B Jr2 46 May 1112 48 1262 55
s. Gayseo Levity Crown D. Princess Betty Violet
†Kingendale Levity's Beth Jr2 255 May 942 47 8186 394
†Kingendale Levity's Flip Sr2 297 May 728 39 7742 398
†Kingendale Levity's Nida Jr2 160 May 859 41 5027 227
†Kingendale Levity's Reba Jr2 174 May 810 42 5507 272
*†Kingendale Sevene Jr4 124 May 1534 57 6263 283
*†Lulubell's Nida Kay 8 155 May 1578 62 8438 352
*†Princess' Betty Violet 9 42 May 1868 82 2456 108
s. Fairholme Rusty D. Nida's Princess
*†Starr Farm Primrose 6 302 Mar 418 27 9124 451

§Kingen, Darius & Son, Kingendale Guernsey Farm, Muncie, Ind. ARHT

*†Fairlawn K. Hedy 6 46 May 2174 118 3072 167
s. Fairlawn H. Eastern King D. Fairlawn L. Fides
*†Gayseo Gay Marguerite 6 283 May 750 36 8373 378
†Kingendale Levity's Lulu Jr2 154 May 765 37 4394 205
†Kingendale Levity's Mirth Sr2 150 Apr 806 38 4557 223
†Kingendale Levity's Sade Jr2 26 May 938 39
s. Gayseo Levity Crown D. Sweet Sue of Maple Farm
†Kingendale Levity's Spot Jr2 209 May 860 43 5949 280
*†Kingendale Princess Betty Sr3 123 May 1314 66 5700 280
*†Sweet Sue of Maple Farm 10 124 Apr 1167 59 5973 249

§Knight, William W., Belmont Farm, Perrysburg, Ohio. ARHT

*Gabriel's Ann of Belmont Jr4 88 June 778 43 2531 133
s. McDonald Farms Gabriel D. Sweepstake's Nan of Belmont
*Gabriel's June of Belmont Jr3 150 June 726 45 5340 298
Lucky's Ann of Belmont Jr3 54 June 1444 66 2663 122
s. Lucky's Sultan of Merm Farm D. Sweepstake's Nancy of Belmont
Lucky's Peggie of Belmont Jr2 170 June 708 42 5210 284
*Sweepstake's Nan of Belmont 6 126 June 1008 55 4587 248
*Sweepstake's Nevma of Belmont 6 79 June 1331 56 3615 179
s. Pine Manor Royal Sweepstake D. Fancier's Dimple of Belmont

§Lambert, Perry H. & Dickerson, Max, Sunrise Farm, Hiawatha, Kans. ARHT

*†Jo Mar Star's Riviera 8 305 Apr 354 17 9211 377
*†Meadow Lodge Tiara Sr4 76 Oct 1121 49 3070 128
s. Meadow Lodge King's Trumpeter D. Meadow Lodge Queen Dahlia
*¶Ransom Alma's Arlene 8 305 Dec 416 24 10080 509
*†Ransom Alma's Arlene 9 42 Apr 1374 66 1848 89
s. Argilla Fisherman D. Ransom Alta's Alma
*†Roemul Leota 7 305 Mar 60 2 8855 412
†Sunrise Amelia's Celia Jr2 305 Nov 36 2 7712 358

Lane, W. H. & Richard, Lane's Guernsey Farm, Camden, Ind.

Hominy Hill Wistful Sr3 336 Mar 108 6 9296 448
Lane's C. Cora Jr2 61 May 1147 52 2413 108
s. Florham Commando Countryman D. Eagle Valley's Lord's Cora
Lane's C. Rose Lee Jr2 61 May 1269 62 2476 113
s. Florham Commando Countryman D. Ringgold Rose Lee
*†Owen's Place Royal's Mamie 5 61 May 1659 67 3241 147
s. Pine Manor King's Royal D. Owen's Place Admiral's Mamie
Woodacres Queen Christine Sr2 77 May 1184 46 2939 127
s. McDonald Farms Stradfast King D. Douglaston Baroness Wentworth
*Woodacres Select Harmony Sr3 365 Mar 232 17 10278 588

§Lang, Charles G., Langvalley Farm, Glenarm, Md. ARHT

*†Caumsett Ocean Suntan 5 59 Apr 1700 72 3271 142
s. Caumsett Dynamo D. Caumsett Country Sunspot
*†Chodeo Enchantress 6 80 May 1254 64 3680 172
s. Chodeo Coronation King D. Chodeo Charm
*¶Langvalley Cherry Blossom Sr3 112 May 1715 71 6360 276
*¶Langvalley Levity Betty Sr2 99 May 1120 49 3637 159
*¶Langvalley Levity Gleam Jr2 242 Mar 106 5 5868 252
Langvalley Levity Lute Sr2 189 May 980 49 6118 306
Langvalley Levity Mazie Sr2 182 May 776 42 5611 288
Langvalley Levity Meadowsweet Jr2 205 May 893 46 6528 338
*¶Langvalley Levity Moonstone Sr2 135 May 1299 57 5291 240
*¶Langvalley Levity Nanita Jr2 305 Apr 354 30 10955 466
Langvalley Levity Sunshine Jr2 163 Apr 1097 60 6097 309
*¶Langvalley Royal Phebanor Jr2 305 Feb 238 12 7996 361
Langvalley Skylla Levity Jr2 311 Apr 22 1 6825 310
*¶Langvalley Susanna Levity Sr2 244 Mar 296 15 7697 311
*¶Woodacres Royal Lucy 7 82 May 1783 87 4455 234

Lang, Robert A., Langvalley Farm, Glenarm, Md. ARHT

*¶Langvalley Babelon Sr3 172 May 1192 64 7470 399
*¶Riegeldale King's Babette 7 66 May 1420 76 3021 177
s. Riegeldale Coronation King D. Riegeldale Babette

Lawrence, Leigh, Dairylou Farm, Herndon, Va.

*¶Benton's Bright Lou 3 259 May 312 13 8888 419
*Benton's Lucky Alice 3 319 Mar 822 44 11966 563
*Benton's Lucky Pat 3 237 Apr 884 40 10123 472
Dairylou Dixieland Carol Jr2 254 May 1485 69 11794 530
Dairylou Dixieland Ella Jr2 276 May 812 42 8065 357
Dairylou Dixieland Fashion Jr2 137 May 1788 72 7783 307
s. Caumsett Broadcaster D. Benton's Lucky Phyllis
Dairylou Dixieland Fawn Jr2 151 May 1222 55 6147 258
s. Caumsett Broadcaster D. Benton's Lucky Nora
Dairylou Dixieland Ginger Jr2 150 May 1243 57 6334 279
s. Caumsett Broadcaster D. Benton's Lucky Hannah
Dairylou Dixieland Joyce Jr2 256 Apr 878 45 9340 443
Dairylou Dixieland Patricia Jr2 86 Mar 1637 59 4503 187
s. Caumsett Broadcaster D. Benton's Lucky Violet
Dairylou Southland Honey Jr2 188 Mar 921 46 7015 365
Ideal's Champ's Ellie Jr2 114 May 1095 55 4248 196
s. Ideal's Champ D. Elenor of Wayside Farm
Ideal's Champ's Heroine Jr2 73 May 1064 55 2533 128
s. Ideal's Champ D. Evergreen Farm Heroine
Ideal's Claremont's Edna Jr2 88 May 1274 52 3583 158
s. Ideal's Claremont D. Evergreen Farm Edna
Ideal's Nelson's Dina Sr2 90 May 1303 56 3872 164
s. Ideal's Nelson D. Ideal's Gay Boy's Dina
Ideal's Risteeq's Norma Sr2 84 May 1353 62 3698 195
s. Ideal's Risteeq's Gardenius D. Ideal's Satellite's Norma
Ideal's Risteeq's Verda Jr2 88 May 1402 63 3748 181
s. Ideal's Risteeq's Gardenius D. Ideal's Peter's Verda
Ideal's Traveller's Peony Jr2 87 May 1109 56 3305 163
s. Ideal's Traveller D. Dell's Peggy
Ideal's Traveller's Polly Jr2 90 May 1259 50 4006 196
s. Ideal's Traveller D. Cadet's Ultra Pollyann
Vagabond's Tania Sr4 245 May 1061 51 10539 519

§Lebeis, Walter A., Tuck-A-Way Farm, Chippewa Falls, Wis. ARHT

*†Luxerin Susan 11 129 June 1129 50 5536 258
s. Gayhead's Mohammed D. Luxerin Katherine
*†Tuck-A-Way Lady Dawn Jr4 174 June 859 48 5882 320
Tuck-A-Way Lady Primrose Sr2 318 June 766 45 8154 424
*†Tuck-A-Way Modest Eve 6 172 June 957 51 6278 333
*†Tuck-A-Way Modest Hope 6 187 June 745 43 4942 315
†Tuck-A-Way Queen Martha Sr2 253 June 717 40 6486 350
*†Tuck-A-Way Susan's Gem 5 151 May 1039 58 6061 302

Leonard, W. H., Jr., Twenty Four Karat Farm, Salisbury, N. C.

Bellringer's Mae 5 365 May 223 12 8962 494
*†Cedarock Ringtail's Connie 5 162 May 1085 54 6016 292
*†Forest Hills Farm Hilda 7 184 June 985 49 7221 342
*†Graceland La Noce Maude 5 154 May 1082 52 6079 294
*†Klondike Konstance 8 159 June 1047 45 6324 297
Twenty Four K Holli-Goldette Jr2 365 Apr 352 20 9155 491
†Wakefield Rosman's Lucy Sr4 169 May 841 42 5267 243
s. Wakefield Rosman D. Wakefield Yeoman's Lula

Lincoln, Raymond E., The "Old England" Farms, Pickering, N. H. ARHT

*¶Brown's Attalie Jr2 231 May 1015 52 8139 359
*¶Drummer's Dale of O. E. F. Jr3 94 May 1184 59 3580 168
*¶Randot Noel Jr3 305 Mar 220 10 8835 342

§Loberg, Oscar, Crystal Stream Farm, Nelsonville, Wis. ARHT

†Crystal Stream's Snowflake Jr4 123 May 948 42 3860 168
†Doralsey of Crystal Stream Jr4 93 May 1066 40 3252 117
Lim of Crystal Stream 7 71 June 1022 40 2412 101
s. Gordondale Alert D. Lint of Crystal Stream
Lintanis of Crystal Stream 8 163 May 955 42 5186 220
*†Lintanny of Crystal Stream Sr3 135 May 1003 43 4659 183
†Lupenley of Crystal Stream Jr4 81 May 1093 49 2640 103
s. Gordondale Marine D. Listening of Crystal Stream
†Listercy of Crystal Stream Jr4 127 June 1033 47 4428 205
Luxbuy of Crystal Stream 8 220 June 1006 43 7902 342
†Relt of Crystal Stream 7 36 Apr 989 49 1142 56
s. Gorodndale Alert D. Relentista of Crystal Stream

Locke, R. F., Lockshore Farm, Hickory Corners, Mich. ARHT

†Cowham Farm Independence Jr2 222 May 820 39 6289 273
†Lockshore Ajax's Prudence Jr2 113 May 869 51 3618 196
s. Lockshore Ajax D. Lockshore Prudence 3d
†Lockshore Ajax's Rhoda Jr2 129 Mar 762 44 3866 201
*†Lockshore Amber Jr4 159 May 1056 57 6428 339
*¶Lockshore Benita 5 26 Mar 1400 74
s. Lockshore Croixland D. Maple Crest Peerless Benita
*¶Lockshore C. Diamond 7 80 May 1749 85 4535 196
s. Langwater Chamberlain D. Lockshore Prince's Diamond
†Lockshore Chancellor's Donna Sr2 101 May 877 43 3390 164
*†Lockshore Chancellor's Rose Sr4 205 May 914 47 6682 325
†Lockshore Coral Jr2 248 May 775 41 6339 313
*Lockshore Croixland's Gal 5 365 Mar 371 24 13745 737
Lockshore Crusader's Patricia Sr2 365 Apr 30 1 8040 365
Lockshore Crusader's Tamie Jr2 365 Mar 616 33 11782 576
*†Lockshore Crystal Diamond 6 189 May 946 46 6177 285
s. Lockshore Crystal Prince D. Prince's Diamond of Malloy
*†Lockshore Diamond 8 235 May 969 44 7749 358
*Lockshore Gal Sr4 365 May 330 18 12883 643
*Lockshore Lady Corlett Jr3 258 May 658 43 7276 364
†Lockshore Merry Sue 3d Sr2 155 May 813 45 4268 212
†Lockshore Nobleman's Jessica Jr2 66 Jan 773 41 1732 92
s. Swanacres Nobleman D. Lockshore Croixland's Jessie
†Lockshore Rhoda 2d Jr3 305 May 210 12 7630 388
†Lockshore Robert's Carol Jr2 305 Mar 17 1 5918 293
*¶Loma Supreme's Tamie 9 54 May 1718 89 2873 151
s. Loma Supreme D. Loma Phantom
†Lyrene Betty Bell Jr2 181 May 732 39 4517 216
*Marvel's Dairy Maid Irene 6 365 Mar 534 28 14994 674
*†Supreme Louise of Capitol View 5 181 May 1015 56 6510 316
s. Cesar General's Supreme D. Princetta of Capitol View

§Locke, Robert P., Mrs., Lockshore Farm, Hickory Corners, Mich. ARHT

*†Lockshore Moon's Dona Jr2 40 May 853 40 1161 53
s. Lockshore Stormy Moon D. Lockshore Dona 2d

§Lutmer, Charles, Mrs., Hendersonville, N. C.

†King's Belle Queenie Jr4 305 Mar 14 6269 275

Lykes, F. E., Milton Farms, Arden, N. C. ARHT

*Kimbrough's Adeline 5 172 May 902 41 6695 309
*Milton Farms Lily 7 365 Apr 312 18 16280 760
*Milton Farms Lucky Girl 7 258 May 902 48 10761 500
*Milton Farms Marigold 8 61 May 1376 52 2881 131
s. Clear Springs' Maxim King D. Foremost Marie
†Milton Farms Maxim's Ravinia Sr2 239 Apr 566 35 4975 281
*Milton Farms Maxim's Rieta Sr3 81 May 1373 73 3589 192
s. Maxim's Glamour D. Milton Farms' Kate

*Milton Farms Maxim's Ruby Jr3 47 May 1494 62 2147 90
s. Maxim's Glamour D. Milton Farms Mandy
*Milton Farms Murtle 7 190 Apr 1050 52 8295 415
*Milton Farms Natalia 6 105 May 1569 70 5469 264
*Milton Farms Nita 6 172 May 1045 59 6745 402
*Milton Farms Olive 5 365 May 136 8 11960 620
*Milton Farms Opal 5 168 May 1404 56 8216 338
Milton Farms Pansy Sr3 345 Apr 1173 61 15020 669
*Milton Farms Patsy Sr3 350 Apr 942 50 14366 657
*Milton Farms Peggy Sr4 52 May 1670 71 2534 107
s. Klondike Hollinick D. Milton Farms Mandy
Milton Farms Queen Jr3 350 Apr 1015 58 13197 680
¶Milton Farms Sadie Jr2 210 May 799 45 7183 377
†Milton Farms Sally Sr2 89 May 973 43 3272 158
†Milton Farms Sara Sr2 140 May 809 39 4339 200
s. Spring Hill's Billy D. Orange Blossom Bessie
†Milton Farms Sherry Jr2 83 May 927 51 2848 149
s. Maxim's Glamour D. Milton Farms Mae Belle
†Milton Farms Snowball Jr2 105 May 806 39 3063 161
†Milton Farms Sophia Sr2 136 May 941 44 4274 207
†Milton Farms Stella Jr2 155 Apr 562 35 3450 184
†Milton Farms Sunbeam Jr2 96 May 884 46 2931 165
†Milton Farms Sunshine Jr2 91 May 886 43 2792 151
s. Milton Farms Maxim's Chief D. Milton Farms Mandy
¶Milton Farms Tilda Jr2 172 Apr 794 42 5683 266
¶Orange Blossom Bessie 5 280 Mar 917 49 10009 483
Yeoman's Fern of Arnold Manor 10 231 May 1537 57 13205 519

§Lyman, Edna Fay, FaEdLy Ranch, Santa Maria, Calif. ARHT

**Bonneville Daisy 5 75 May 1192 47 3072 121
s. Chicora Cady D. Harriett of Westlawn
†Bonneville Lou Jr3 106 May 990 44 3868 169
†Bonneville Pauline Jr4 78 May 956 45 2649 125
s. Bonneville Valiant D. Bonneville Pal
†Bonneville Verona 5 34 May 1278 57 1448 65
s. Bonneville Valiant D. Bonneville Verily
†Bonneville Vinca Sr3 68 May 1323 56 2957 127
s. Bonneville Valiant D. Bonneville Verily
†FaEdLy Dottie's Midgy Sr2 78 May 814 39 2233 104
s. FaEdLy Prince Carlos Rey D. FaEdLy Polly's Dottie
†FaEdLy Happy New Year Bell Jr4 124 May 1074 46 5072 205
†FaEdLy Molly's Pansy Sr3 102 May 1079 45 3734 159
†FaEdLy Princess Flossie Sr3 68 Apr 1017 48 2278 118
†FaEdLy Prinnie Sr2 67 Apr 956 42 2158 101
†FaEdLy Queenie Rey Sr2 63 Mar 839 35 1526 65
s. FaEdLy Prince Carlos Rey D. FaEdLy Candy Queen
†FaEdLy Sylvy Bell Jr4 37 May 1354 55 1597 65
s. San Carlos Pancho D. San Carlos Silver Bell
†FaEdLy Trudy's Teddy Jr4 114 May 990 41 4180 185

§Lyon, Wilmer R., Junction City, Oregon. ARHT

**Commander's Babe of Linnacres Jr3 286 May 808 40 8494 437

§Marchal, Raymond, Rayeva, Houston, Ohio. ARHT

**Goldie of Corner View 6 305 May 558 33 8513 442
**Rayeva Goldie's May Jr4 151 May 842 43 4813 216
s. Symmes Snowdrop's Jipper D. Goldie of Corner View
**Versailles Bonda Faith Sr3 108 May 1189 53 4520 199
s. Welcome In Sonja's Ambition D. Donna Faith of Versailles
**Versailles Butter Cup Jr3 59 May 1350 60 2445 108
s. Welcome In Sonja's Ambition D. Versailles Queen Gloria
†Versailles Susanna Sr3 78 May 1866 68 4607 192
s. Welcome In Sonja's Ambition D. Versailles Roseanna

§Martin, Carl N., Mrs., Pine Creek Farms, Anselma, Pa. ARHT

**Commander's Lea of Pine Creek 7 227 June 1008 47 8865 423
†Pine Creek Hardwick's Bloom Jr2 103 May 1051 46 3621 145
**Pine Creek's Glen Rose 5 103 June 1208 57 4604 205
†Pine Creek's Narcissus Jr4 90 June 995 43 3331 144
s. Blossom's Son's Commander D. Dem. Daffodil of P. C. F.

McDonald, J. M., McDonald Farms, Cortland, N. Y. ARHT

Broadview's Daisy June Jr3 229 May 1160 50 9223 387
Curtiss Candy Levity Grace Jr2 201 May 661 39 4533 236
Evolution's Belle Sr4 172 May 1351 60 7890 347
Gardenville Donna Coral Jr2 365 Apr 721 34 13581 588
Hidden Valley Fancy Sr2 285 May 733 44 7751 423
**High Mowing Noble Ambassadress 5 193 May 1111 61 7275 392
**Klondike Hollipette 5 305 Apr 324 16 10988 523
*McDonald Farms Kings Jolly Lady Jr4 365 Apr 398 24 13461 723
*McDonald Farm King's Lady Rose Jr3 107 May 1285 70 4691 241
*McDonald Farms D. Ingrid 6 110 May 1688 76 6091 273
McDonald Farms Dist Minion Jr2 98 May 1077 55 3367 165
*McDonald Farms D. Karmen Sr4 201 May 1203 55 8619 409
*McDonald Farms D Labelle Jr3 179 May 1086 56 7138 379
McDonald Farms D. Margo Sr2 212 May 1076 59 7759 387
McDonald Farms D. May Bloom Jr2 334 May 779 49 8972 514
McDonald Farms D. Molly Jr2 40 Apr 1121 46 1436 59
s. McDonald Farms Distinction D. McDonald Farms Generous
†McDonald Farms D. Monogiri Sr2 256 May 1011 57 8635 420
McDonald Farms Fore Madeline Jr2 243 May 857 42 7295 349
McDonald Farms Fore Mary Jr2 223 May 685 42 5426 336
McDonald Farms Fore Maybelle Jr2 243 May 668 37 5647 296
McDonald Farms Fore Milady Jr2 110 May 935 44 3732 183
McDonald Farms Fore Miriam Jr2 265 May 937 56 7849 457
McDonald Farms Fore Modesty Jr2 195 May 837 47 5584 291
*McDonald Farms Glory 8 365 May 228 9 16635 700
*McDonald Farms Heiress 7 128 May 1615 77 6924 316
*McDonald Farms Heritage 6 175 May 1410 71 8593 421
*McDonald Farms Her Kemah Sr3 365 May 194 10 12289 609
McDonald Farms Her Kupid Jr3 365 May 54 3 10516 539
McDonald Farms Her Monona Sr2 225 May 625 39 5424 288
*McDonald Farms Heroine 7 120 May 1522 67 8018 283
McDonald Farms High Madge Jr3 84 May 941 44 2666 120
s. McDonald Farms Hightime D. McDonald Farms Her Jelma
McDonald Farms High Mettina Sr2 170 May 955 51 5589 270
McDonald Farms High Minita Sr2 127 May 982 43 4011 171
*McDonald Farms High's Juneau Sr4 255 May 1350 62 11724 552
**McDonald Farms Idalia 7 74 May 1316 57 3195 145
s. Myhaven King D. Rosemount Poinsetta
**McDonald Farms Ideal Lilac 5 223 May 846 48 7238 380
McDonald Farms Ideal Madella Sr2 195 May 1070 51 6940 337
McDonald Farms Ideal Margaret Jr2 189 May 792 44 5070 263
*McDonald Farms Idolene 5 365 May 29 2 11047 595
**McDonald Farms Idyllis 6 89 May 1580 87 4559 253
s. McDonald Farms Distinction D. Blakeford Phyllis

*McDonald Farms Iva 7 98 May 1570 79 4979 279
McDonald Farms Just Lidenia Sr2 365 Apr 438 25 11974 602
*McDonald Farms King's Kay Jr4 187 May 946 47 7369 357
**McDonald Farms King's Kenia Sr3 252 May 748 51 6807 452
*McDonald Farms King's Kindness Sr3 278 May 957 48 10472 540
**McDonald Farms King's Kyola Jr4 123 May 1421 80 6185 267
*McDonald Farms King's Ladona Jr3 145 May 1188 52 6233 278
McDonald Farms King's Lady Gay Sr2 365 Apr 468 27 12684 670
*McDonald Farms King's Linda Sr3 138 May 1237 59 5837 280
McDonald Farms King's Lotus Jr2 365 Apr 528 34 11902 681
**McDonald Farms King's Mabel Jr2 279 May 878 47 9004 448
McDonald Farms King's Marella Jr2 44 May 1025 46 1424 64
s. Myhaven King D. McDonald Farms Della
McDonald Farms King's Marta Jr2 195 May 793 41 5411 268
McDonald Farms King's Memory Jr2 298 Apr 717 45 8072 439
McDonald Farms King's Mermaid Sr2 44 May 1187 51 1517 66
s. Myhaven King D. Broadland Carmen
McDonald Farms King's Milkmaid Jr2 284 May 779 44 8199 441
*McDonald Farms Pre Jade Lady 6 50 May 1611 75 2568 124
s. McDonald Farms Prediction D. McDonald Farms Fair Lady
*McDonald Farms Pre Jedetta 5 166 May 1207 64 7467 379
*McDonald Farms Pre Julee 5 162 May 1338 65 7711 355
*McDonald Farms Pre Karena Jr4 39 May 1650 77 1980 93
s. McDonald Farms Prediction D. Walnut's Ella's Pansy
†McDonald Farms Pre Kenavere Jr4 161 May 1231 65 7463 380
McDonald Farms Pre Lady Lou Sr2 238 May 834 44 7188 374
¶McDonald Farms Pre Lidelia Jr3 212 May 1086 63 7967 418
¶McDonald Farms Pre Livia Jr3 246 May 745 44 6808 377
McDonald Farms Pre Lonita Jr3 120 May 1038 50 4248 191
McDonald Farms Pre Loretta Sr3 164 May 1364 61 7162 308
McDonald Farms Pre Marcy Jr2 248 May 889 50 7201 393
*McDonald Farms Pre Maxine Jr2 286 May 962 52 8799 450
McDonald Farms Pre Merle Jr2 79 May 950 43 2391 120
s. McDonald Farms Prediction D. Walnut's Royal's Pearl
McDonald Farms Pre Myrtle Jr2 365 Apr 594 34 9589 509
McDonald Farms Pre Nelma Jr2 50 May 1355 53 2187 92
s. McDonald Farms Prediction D. Riegeldale Majesty's Butterball
McDonald Farms Pre Nora Jr2 65 May 1171 59 2352 120
s. McDonald Farms Prediction D. Walnut's Ella's Pansy
**McDonald Farms S. Kaneva Jr4 87 May 1272 67 4017 218
*McDonald Farms S. Kathleen Sr4 125 May 1524 77 6692 350
*McDonald Farms S. Leila Jr3 89 May 1064 47 3197 144
s. McDonald Farms Steadfast D. Gay Lad's Cecelia
McDonald Farms S. Lorella Jr2 365 Apr 270 16 10838 569
McDonald Farms S. Marguerite Jr2 348 May 950 61 11254 683
McDonald Farms S. Marigold Jr2 365 Apr 476 29 7728 421
McDonald Farms S. May Lady Jr2 365 Apr 71 4 10369 580
McDonald Farms S. Music Jr2 130 May 1228 59 5233 234
McDonald Farms S. Ninabelle Jr2 37 May 1180 53 1377 62
s. McDonald Farms Steadfast D. McDonald Farms Imogene
Mordale Farms Butter Lass Sr2 365 Apr 831 50 11345 613
*Riveredge Golden Belle 6 212 May 1262 65 9425 472
**Silver Forest Royal Janet Sr4 69 May 1241 71 2865 164
s. Silver Forest Royal Reserve D. Janet of North Valley
South Wind Sweet Afton Jr2 304 May 604 38 5935 332
*Western Glow Royal Levity Sr4 209 May 1184 60 9348 497
**Windale Hightime's Bebbles Jr4 89 May 993 55 2960 157
s. McDonald Farms Hightime D. Windale Conqueror's Butterball

McDonald, J. M., McDonald Farms, Dryden, N. Y. ARHT

**Boulder Bridge Tulip Sr4 246 May 1024 48 9098 459
**Cornalfa's P. Daisy May 8 289 May 744 40 9011 477
**Le Clarin Valtide 8 276 May 894 46 9939 482
**McDonald Farms Hanice 7 253 May 901 47 8377 436
*McDonald Farms Supreme Latona Jr3 133 May 1059 59 5092 273

McKitrick, W. W. & Son, Welcome-In Farm, Columbus, Ohio. ARHT

Bair's Den Janie Jr3 365 Apr 326 22 12332 667
*Bethany Wistar's Pollyette 5 239 May 1035 49 9940 451
Dorian's Queen Victoria 6 151 May 1238 63 6968 383
*Elkco Toller 5 365 Apr 1075 63 18047 912
Golden Dale's Maggie Jr3 365 May 553 30 14353 710
Greenlee Farms Ester Jr2 196 May 970 47 7084 311
*Greenlee's Bright Jane Jr4 68 May 1827 69 3786 144
s. Tarbell Bright Barbarian D. Greenlee Farms Peerless Jane
Mack Haven Royal Girl Sr2 148 May 987 45 4702 231
*Queen's Wilhemina 7 365 May 683 34 17558 768
*Reynold's Prosperity 10 148 May 1417 62 8108 353
Tuland Farms Tulip Sr4 190 May 1134 58 8503 380
Welcome In Advance Belle Jr3 221 May 888 46 7084 319
*Welcome In Advance Delight Sr3 176 May 1053 52 6854 327
Welcome In Advance Fancy Jr2 270 May 878 40 8107 325
Welcome In Advance Louise Jr2 266 May 840 40 7787 366
Welcome In Advance's Clara Sr3 75 May 1273 57 3200 144
s. Langwater Advance D. Welcome-In Chum's Clara
Welcome In Cardinal Delaine Jr2 61 May 1407 54 2637 102
s. Langwater Cardinal D. Welcome In Chum's Delaine
Welcome In Cardinal Eleanor Jr2 269 May 980 50 8439 423
*Welcome In Forward's Clarabell Sr4 131 May 1292 58 5715 305
*Welcome In Forward's Compliment 6 176 May 866 46 7084 298
Welcome In McK. Anna Jr2 122 May 971 42 3992 146
s. McDonald Farms Oberland D. Morrow's Ann
Welcome In McK. Bella Lue Jr2 233 May 895 40 7382 317
Welcome In McK. Companion Jr2 82 May 1087 46 2692 115
s. McDonald Farms Oberland D. Welcome In Forward's Companion
Welcome In McK. Fannie Jr2 122 May 935 42 3716 162
s. McDonald Farms Oberland D. West Park Fannie
Welcome In McK. Luetta Jr2 193 May 1139 53 7505 327
Welcome In McK. Primrose Jr2 69 May 1335 54 2702 109
s. McDonald Farms Oberland D. Welcome In Chum's Primrose
*Wolfcreek Caroline 7 111 May 1224 55 4290 205
s. Prince Royalton D. Big Springs Polly
*Wolfcreek Clarabell 6 145 May 1195 50 6722 295

§McNaught, Gertrude, Rolling Acres Farms, Elgin, Ill.

†Norgert's Bet of Rolling Acres 5 210 May 850 41 6310 290
†Norgert's Cherry Sue 6 166 May 1077 54 6948 347
†Norgert's Cherryville Star 5 183 May 942 51 6859 360

McNaught, N. F., Est., Rolling Acres Farm, Elgin, Ill.

¶Norgert's Adela 5 70 Apr 1571 82 3828 297
s. Boulder Bridge Galahad D. Wrenwood's Adele
†Norgert's Carolyn 6 173 May 1062 56 6730 336
†Norgert's Dewdrop Sr4 167 May 926 48 6624 381

†Nurgert's Jan of Rolling Acres Jr4 161 May 1032 45 5906 263
†Nurgert's Monarch Lass Sr3 205 May 811 40 7153 338

McNaughton, M. D., Est., McNaughton Farms, Hendersonville, N. C. ARHT

*Fairview's Co-Ed 5 132 May 1270 57 5736 247
Ginger of Garden Creek Jr2 141 May 1012 54 4452 228
*Langwater Rowena Sr3 89 May 1356 56 3885 153
McNaughton's Callie Jr2 295 May 979 44 9850 437
*McNaughton's Catherine Jr4 365 Apr 824 35 16926 677
McNaughton's Cathleen Jr2 120 Dec 1003 43 4013 164
s. Langwater Corsican b. Lilly Mae of McNaughton Farm
McNaughton's Chorus Girl Sr2 81 May 919 41 2236 96
s. Langwater Corsican b. Klondike Early Morn
McNaughton's Christine Jr2 295 May 906 40 9294 416
McNaughton's Clarice Jr2 301 May 923 42 9697 463
McNaughton's Coress Jr2 80 May 1154 53 3010 136
s. Langwater Corsican b. McNaughton's Abess
McNaughton's Favorite Jr2 209 May 878 45 6514 315

§Meisenhelder, E. W., "Tulip Poplar Guernseys," Dover, Pa. ARHT

*†Fanny's Federal Sue 6 305 Feb 435 29 9884 562
*†Niphig Prosperi Beauty 5 284 May 798 44 10075 512
*†Riveredge Valdora Lois 5 305 Mar 368 17 10500 487
†Tulip Poplar Blueblood Jr2 305 Apr 630 29 8773 393
†Tulip Poplar Vanity Jr2 305 Mar 96 5 6790 293
*Willowmere Cherilea 9 365 Nov 410 25 12642 687

§Mims, A. C., Allan Manor Farm, Rocky Mount, N. C. ARHT

†Allan Manor Choice Chene Jr3 145 Mar 818 42 4473 223
†Allan Manor Noble Birtse Jr3 171 May 927 46 5793 266
*†Arden Maxim Aurelia 7 92 May 1225 50 3726 172
s. Quail Roost Fawn Maxim b. March of Arden
*†Fayroyal Roann Anne Sr4 305 Mar 56 2 9659 447
*†Hamhurst Doris Jr4 145 May 806 41 4379 213
†Langhurst Valor's Sonsie Jr3 237 May 891 45 7689 382
*†Marvel's Irene of Avalon 8 247 Apr 707 41 6839 334
†Pee Dee Farm's Rose Jr2 305 May 302 15 7143 330

§Mullenix, D. Dale, Cedar Crest Farm, Woodbine, Iowa. ARHT

*†Cedar Crest's Chief's Patricia Sr2 249 May 890 44 7473 363

§Mullenix, J. W., Cedar Crest Farm, Woodbine, Iowa. ARHT

*Angy of Lucerne 9 257 May 776 43 7785 411
Cedar Crest Chief's Iola Jr2 277 May 706 36 5839 295
s. Gaylord Squire's Chief b. Cedar Crest's Slogan's Iola
*†Cedar Crest Chief's Olga Jr4 123 May 906 48 3709 192
*†Cedar Crest Chief's Pauline Jr3 83 May 1250 50 3450 144
s. Gaylord Squire's Chief b. Cedar Crest's Golden Lively
*Cedar Crest Chief's Pearl Jr3 182 May 869 40 5902 278
Cedar Crest Chief's Quality Jr2 208 May 783 41 5301 259
Cedar Crest Chief's Quoquette Sr2 260 May 855 44 6825 348
*Cedar Crest Reflector's Marion Sr4 259 May 823 41 7995 399
*†Cedar Crest's Chief's Olive Sr3 305 Apr 487 26 7752 393
*†Cedar Crest's Chief's Oma Jr4 211 May 928 49 7510 390
*†Dunn Valley Reta Jr3 59 May 1599 89 2925 178
s. Cedar Crest's Reflector's Hero b. Dunn Valley Rose

§Munns, J. J., Four Column Farm, Landrum, S. C. ARHT

†Betty May of Pisgah View 9 99 June 1089 43 3965 167
s. Lonesome of McNaughton Farm b. Queen of Pisgah View
†Charlotte Ann's Jean Sr2 99 June 1090 43 3427 152
s. Two-Raymost Sequel General b. Jean's Charlotte Ann
†Charlotte's Maxim Fern Sr2 105 May 805 36 2916 132
†Charlotte's Maxim Pollyanna Sr2 99 June 903 43 3359 151
s. Hillbright Maxim Rex b. Highview Pollyanna
†Four Column Oliver's Maxine Sr2 145 June 966 41 5177 221
†Four Column Oliver's Spot Sr2 121 June 1157 44 4758 195
†Four Column Sequel's Dot Sr3 24 June 848 45
s. Sequel's M. C. Cay Raider b. Dottie's Snow Drop
†Four Column's Golden Joan Jr2 106 June 835 35 3349 149
s. Golden Arrow Sir Oliver b. Highland Gay Joan
†Four Column's Golden Truddy Sr2 39 June 921 39 1214 51
s. Golden Arrow Sir Oliver b. Four Column Sequel's Gertrude
†Highland Gay Joan 7 64 June 1258 57 2883 131
s. Gay Marman b. Hurst Highland Coy
†Lucky's Silver Queen Sr2 34 June 1079 63 1212 71
s. Sunshine's Lucky Hero b. Silver Lad's Queen
†The Academy's Red Girle 5 40 June 973 52 1271 68
s. Klondike Holt b. The Academy's Dot

§Myers, Harrison & Elizabeth, Myerlea Farm, Chalfont, Pa. ARHT

†Land Lea's Ma-Dila Sr3 208 Apr 838 40 6877 292
†Myerlea Indy's Flora Jr4 118 May 881 40 3437 158
†Myerlea Leader's Malinda Sr2 256 May 817 40 6825 305
†Myerlea Ril's Echo Jr2 190 May 988 46 6801 292
†Myerlea Ril's Marta Jr2 151 May 708 38 3772 178

§Nelan, Ida Jane, High Springs Farm, Claysville, Pa. ARHT

†Nelan's Model Jr2 44 May 1260 51 1709 77
s. Nelan's Perfection b. Nelan's Goddie

§Nelan, Jay G. & Sons, High Springs Farm, Claysville, Pa. ARHT

†Nelan's Bluebell Jr2 61 May 1143 47 2279 97
s. Nelan's Peacemaker b. Nelan's Climax Beth
*†Nelan's Deanna 5 200 Mar 906 40 7477 320
*†Nelan's Faye Sr4 44 May 1323 57 1841 80
s. Gaylord's Squire's Bomber b. Horn's Eureka's Fern
†Nelan's Helen Sr2 108 May 1074 54 3730 180
s. Nelan's Peacemaker b. Nelan's Jean's Hattie
†Nelan's Jewell Jr2 74 May 937 41 2192 95
s. Nelan's Peacemaker b. Nelan's Judy
*†Nelan's Judy 6 145 May 1134 55 5441 263
*†Nelan's Nanette 5 64 May 1070 56 2337 124
s. Royal Crescent b. Nelan's Nancy
†Nelan's Norma Sr2 80 May 871 48 2269 125
s. Nelan's Peacemaker b. Nelan's Norene
†Nelan's Pollyanna Jr2 281 Mar 702 36 7372 320
*†Nelan's Sylvia 5 95 Apr 898 44 3138 148
s. Friendship Climax Ambassador b. Welcome-In Snowbird
†Nelan's Vickey Jr2 80 May 739 35 1976 91
s. Nelan's Peacemaker b. Horn's Fern Victoria
*†Nelan's Viola Sr4 61 May 1296 65 2832 130
s. Gaylord's Squire's Bomber b. Nelan's F. C. A. Vera

§Nixon, George R., Nixon's Guernsey Farm, Springfield, Mo. ARHT

†Nixon's Charlotte Sr4 27 Apr 1310 72
s. Florham Pilot b. Jo-Mar Crusader's Charity
†Nixon's Deltine Piper Sr3 28 Apr 1204 54
s. Flying Horse Select's Piper b. Sun Farms Emperor's Delta

§Nixon, George Reed, Jr., Nixon's Guernsey Farm, Springfield, Mo. ARHT

*†Distinction's Brilliant Lady 8 89 Apr 1010 43 3202 126
s. Flying Hill Cooper's Brilliance b. Cooper's Distinction
†Nixon's Alta Piper Jr3 165 Apr 832 41 4901 232
Nixon's Piper's Connie Sr2 215 Apr 720 35 5627 256
†Nixon's Piper's Marietta Sr2 220 Apr 697 38 5552 276

§Nixon, Kenneth G., Maple Leaf Guernsey Farm, Mansfield, Ohio. ARHT

*†Maple Leaf's Charming Peony 7 86 Apr 1078 51 3291 157
s. Maple Leaf's Pilgrim Progress b. Maple Leaf's Fawn's Daisy
†Maple Leaf's Dream Dame Jr2 305 Mar 205 10 4878 205

§Nixon, Ray, Mrs., Maple Leaf Guernsey Farm, Mansfield, Ohio. ARHT

*†Maple Leaf's Charming Parisian 6 88 Apr 1159 54 3590 169
s. Maple Leaf's Pilgrim Progress b. Maple Leaf's Golden Sunflower
*†Maple Leaf's Charming Polly 5 41 Apr 1372 59 1839 79
s. Maple Leaf's Pilgrim Progress b. Maple Leaf's Survival
†Maple Leaf's Dream Daisy Jr3 46 Dec 826 47 1188 68
s. Raemelton Levity Distinction b. Maple Leaf's Charming Parisian
*†Maple Leaf's Taurine Tisha 5 54 Apr 1080 52 1908 92
s. Sun-Blest Farms Taurus b. Maple Leaf's Golden Sunflower

O'Connor, Charles P., Applebrook Farms, Goshenville, Pa. ARHT

Applebrook Potentate's Duchess Sr2 294 June 986 56 11056 604
Applebrook Potentate's Lassie Jr2 219 June 856 44 7931 359
†Applebrook's Brilliant Sr3 67 June 957 47 2220 107
s. Coronation Potentate b. Coronation Brilliant
Applebrook's Gay Lass Sr2 147 June 1134 53 5853 265
†Applebrook's Jolly Lass Jr3 107 June 773 46 3071 164
Applebrook's Lady Gracey Jr2 188 June 966 48 7012 321
*Applebrook's Priscilla Maid Jr4 170 June 1084 48 7412 368
*Clora's Point Evangeline 6 252 June 910 43 10441 483
Coronation Majestic's Modena Jr2 232 June 820 50 7211 404
Fairlawn Actor's Aster Jr2 191 June 1118 49 7747 333
*McDonald Farms Honoria 7 108 June 1403 69 5284 248

§Overly, Dale A., Grove Farm, Marysville, Ohio. ARHT

Grove Farm Duke's Annabelle Sr2 256 May 958 49 7525 355
†Grove Farm Marilyn Jr2 181 May 826 43 5173 244
†Grove Farm S. Lily Sr2 120 May 962 56 3786 179
*†Grove Farm S. Margarete Sr3 166 May 1126 59 6379 320
*†Valor's Grove Farm Sara 8 298 May 878 49 10171 495

§Overly, Dean G., Grove Farm, Marysville, Ohio. ARHT

*†Grove Farm Bertha 5 61 May 1643 68 2983 133
s. Welcome-In Forward's Sonny Boy b. Grove Farm Bella
*†Grove Farm Della 7 138 May 1173 55 5820 257
†Grove Farm Loretta Sr2 264 May 760 41 6454 302
*†Grove Farm S. Rachel 5 53 May 1586 75 2479 118
s. Welcome-In Forward's Sonny Boy b. Grove Farm Rosetta
†Grove Farm Valor's Honoria Sr2 249 May 799 44 6949 337
Sunset View Dina Lee Jr2 353 May 722 41 9678 499

§Overly, Donald E., Grove Farm, Marysville, Ohio. ARHT

†Grove Farm Duke's Jean Jr3 263 May 928 51 7862 414
*†Grove Farm Janet 5 181 May 1389 61 8525 361

§Petan, Company, San Carlos Dairy, Buellton, Calif.

*Cloverhill Clarissa Jr4 365 Apr 390 23 11857 653
†Cloverhill Susette Jr4 196 May 790 43 6309 320
*†FaEdLy Polly's Bunny Sr4 305 Apr 126 5 9702 426
*†Fresno Valor Linda 5 305 May 349 19 9174 495
*†Jandean Susie Jane Sr4 53 Mar 1213 74 2120 130
s. Valley Pride's Churchill b. Jandean Jane
†San Carlos Anna's Patience Jr3 27 May 1037 55
s. Bonnibell Supreme b. Cloverhill Anna's Patience
†San Carlos Charm Princess Jr4 154 Apr 840 43 5301 301
†San Carlos Cora Sr3 88 May 853 46 2911 157
s. Gayhead's Monitor b. Ellwood Danny's Cora
†San Carlos Dairanna Sr3 272 May 25 1 6918 331
*†San Carlos Dixie 6 120 May 982 48 4259 213
s. Coronation King Comet b. San Carlos Dora
*†San Carlos Doree 5 111 May 1161 58 4907 257
s. Coronation King Comet b. Cherub's Pearl's Doris
*†San Carlos Topsy Queenie Sr4 305 Apr 88 3 10107 437

Pew, Arthur E., Jr., Redding Furnace Farms, Elverson, Pa.

*Confidence's Janice Jr2 87 May 1224 55 3526 157
*Patrician's Bonnie Lass Sr3 77 May 1334 48 3374 116
s. Blakeford Patrician b. Yeoman's Bonita
*Patrician's Connie 6 94 May 1682 74 5227 209
*Patrician's Madge Jr3 63 Apr 1474 61 3067 128
*Patrician's Polina Jr3 87 May 1458 57 4222 161
*Sergeant's Rita 5 64 May 1717 71 3462 139
s. Spar Hill King's Sergeant b. Maywick's Sprite
*Star's Merry Alice Jr4 53 May 1349 59 2188 99
s. Presto's Star b. Patrician's Merilla
*Victory's Royal Sally Jr3 74 May 1390 62 3413 137
s. Bethany Wistar's Victory b. Patrician's Salina
*Yeoman's Bonita 8 92 May 1521 52 4511 157

Playford, H. R., Sky Brook Farms, Hendersonville, N. C. ARHT

Alice of Connemara Farms 8 332 May 918 47 11197 564
Appin's Tinka Jr2 365 May 93 5 10670 560
*Bryn Du Golden Nicole Sr3 309 May 969 53 10587 558
Catherine Lady Lee Sr4 365 May 816 41 13104 643
Foreman's Dixie Girl Jr2 304 May 768 42 7799 379
s. Grassy Grove King's Foreman b. Jean's Oakhurst Helen
*Genett of Justus Farms 5 335 May 893 49 13123 631
Graceland Max's Paulette Jr3 257 May 971 50 9130 445
Holliknoll Maxim Anne Jr2 332 May 750 42 9726 513
Noble Max's Edna Jr2 365 May 888 45 10504 526
Northern Conrad's Ida Sr2 103 May 1283 64 3931 183
s. Riegeldale Emory's Conrad b. Horse Shoe Bailiff's Iris
Northern F. Mansell Jr2 200 May 981 51 6398 329
Shoal Falls Medford's Inez Jr2 365 Mar 128 7 9467 475
*Sky Brook Brill Bomby 5 335 May 942 51 11146 599
Sky Brook Max's Margs Jr2 365 Feb 345 19 9857 499

Sky Brook Medford's Carol Jr2 100 May 1199 48 1782 157
s. Quail Roost Maxim's Medford D. Maxim's Jean's Daisy
Sky Brook Medford's Clarice Jr2 204 May 961 46 5850 287
Sky Brook Rose Maxim's Aimeta Jr2 103 May 1160 58 3423 177
s. Rose Maxim D. Coker's Rosalyn
¶Sky Brook Rose Maxim's Ann Jr2 305 Mar 28 1 10293 488
Sky Brook Rose Maxim's Fan Jr2 242 May 820 44 6924 351
Sky Brook Rose Maxim's Roann Jr2 220 May 1050 49 7293 342
Sky Brook Rose Maxim's Rosalie Sr2 271 May 928 55 8722 506
Sky Brook Rose Maxim's Ruby Jr2 112 May 953 53 3906 199
s. Rose Maxim D. Edisto Farm's Cora
Sky Brook Rose Maxim's Vivian Sr2 272 May 953 51 9199 487
Tarbell Gallant Siren Jr2 160 May 1131 52 5831 255
Woodvale May King's Lady Jr2 353 Apr 626 43 9244 510

§Porter, C. L., Est., Cross Creek Farm, Chagrin Falls, Ohio. ARHT

†Annie's Amy Jr3 231 June 422 22 6777 322
†Avalon Red Iris 2d 11 91 June 1043 52 3413 160
s. Holly Farm Challenger D. Avalon Red Iris
†Barbara Ann's Belinda Jr2 176 June 814 41 5996 273
†Bernice's Betty Lou Sr2 181 June 740 42 5335 284
†Bernice's Beverly Sr3 92 May 722 44 2237 115
s. Gaylord Squire's Target D. Gwenwilmar Bonnie's Bernice
†Bryn Du Parody 7 165 May 1131 48 6698 257
†Carol's Christine Jr2 125 May 818 40 3596 165
*†Clearfield Carol 5 195 May 1085 47 7480 318
†Clover's Carolyn Sr2 218 June 668 35 5623 261
†Elmbeth L. P. Karen Sr4 175 June 853 40 6720 293
†Gwenwilmar Annie 5 114 June 1125 48 4933 220
s. Brownlea Merry Pal D. Gwenwilmar Ann
†Gwenwilmar Bubbles 5 115 Apr 1148 48 4835 197
†Gwenwilmar Jessie 5 122 June 966 44 4059 176
s. Brownlea Merry Pal D. Gwenwilmar Janet
†Gwenwilmar Karen 5 120 June 968 45 4489 201
s. Argilla Piper D. Copeland Farm Kit
†Her Highness of Hickory Nut Jr4 257 June 260 14 7801 397
†Iris's Isabel Jr2 232 June 859 45 8038 385
†Kate's Keepsake Jr3 38 June 1148 46 1457 59
s. Gaylord Squire's Target D. Copeland Farm Kate
†King's Cherub Belle of Avalon 10 89 June 1243 55 3848 181
s. Maple Lane Hanson's King D. Cherub's Belle of Goodrich

§Priddy, Paul & Schepflin, Paul E., Wilema Farms, Fremont, Ohio. ARHT

†Wilema's Karma Sr2 48 June 799 43 1238 68
s. Kenmar Hills Prediction Solomon D. Eric's Masie of Brookdale
Wilema's Marjorie Jr2 365 May 423 27 6873 364

§Prinkey, R. W., Woodlark Farm, Wooster, Ohio. ARHT

†Woodlark Golden Gay Jr2 168 May 869 46 4743 236

§Prinkey, R. W. & Thelma, Woodlark Farm, Wooster, Ohio. ARHT

*†Arrus Honey Girl Sr3 305 Mar 151 7 10771 499
*†La Bellevue Princess 6 305 Mar 43 2 8379 426
†Lone Oak Showboy's Annabel Jr4 305 Feb 135 6 8618 377
†Major's Sally Lou Jr4 206 May 968 48 6841 326
†Woodlark B. Carol Jr2 256 May 685 36 6475 297
†Woodlark H. Marigot Jr2 230 May 749 38 6243 316
†Woodlark Sally Lou Jr2 187 May 772 37 5052 233

§Pritzl, Joe, Westlynn Farm, Payette, Idaho. ARHT

†Marie of Allison Farms 10 98 May 1042 57 3518 185
s. Duke's Prince of Prestdale D. Margie of Allison Farms
*†Westlynn Charity Jr4 101 May 1192 51 3952 187
s. Chuckanut High Boy D. Chuckanut Cluie
*†Westlynn Clarissa Jr4 86 May 1338 56 3456 150
s. Chedco Monarch D. Romeo's Caroline of Prestdale
†Westlynn Cluie Jr3 151 May 1209 49 6118 257
s. Chedco Monarch D. Chuckanut Cluie
†Westlynn Susan Jr2 70 May 1149 48 2433 112
s. Viking M. of Prestdale D. Westlynn Zerena
†Westlynn Susie Jr2 99 May 958 40 2980 124
s. Viking M. of Prestdale D. Westlynn Zerena
*†Westlynn Zelda Jr4 135 May 1314 48 5547 210
s. Chedco Monarch D. Zia of Thousand Springs

Raible, C. G., Pebble Brook Farm, Chesterland, Ohio. ARHT

*Bent Lane Quetta Jr3 266 May 916 48 8219 412
Capitola's Jildelia Jr2 160 May 1134 54 6172 289
*Churn Creek's Royal Desire Jr4 131 May 1180 52 5498 234
Coldspring's B. R. Elaine Jr4 125 May 1152 50 5451 231
Coldspring's Noble's Janice Jr2 191 May 797 41 5693 314
*Elmbeth Gay's Tranquil 5 41 May 1578 60 2064 79
s. Blakeford Argo D. Gray Raven Ann
King's Queen's Lill Sr3 156 Mar 522 30 10505 496
* McDonald Farms Gen Laminta Sr2 305 Apr 21 1 8572 422
*Oberland Beautiful 5 219 May 1113 57 8225 430
*Rosewald Antoinette 5 151 Mar 1260 65 6985 334
*Rosewald Ethel's Vanity 5 356 May 810 50 14594 709
*Steadfast's Ultra Lady 6 24 May 1188 52
s. Nickel Plate Steadfast King D. Ultra's Dawn Lady
Windale Jubilee's Ginnie Jr3 182 May 1020 52 8533 318

§Rand, John A., Random Guernseys, Salisbury, Conn. ARHT

†Noble's Annetta 8 156 May 1099 42 5601 211
†Random Mary 5 179 May 1190 48 6838 290
†Random Premiere 6 228 May 1070 56 7880 416
†Random Tempest Sr3 201 May 835 42 5501 273
†Random Tintype Jr4 117 May 1115 64 4242 214
s. Franchester Wildair D. Mayunsook Tina
†Random Trinket 5 117 May 1254 71 4886 249
s. Franchester Wildair D. Mayunsook Tina

Reid, J. B., Bain Ridge Farm, Francestown, N. H.

Bain Ridge Adeline Jr2 212 May 972 50 8084 396
Bain Ridge Bonnie Lass Jr2 177 May 1134 55 7022 343
Bain Ridge Caroline Jr2 221 May 945 48 7850 390
Bain Ridge Donna Jr2 189 May 955 49 6542 332
Bain Ridge Hope Jr2 200 May 971 46 7302 338
Bain Ridge Pauline Jr2 175 May 1066 52 6290 307
*Moore Farm Laurel Holly Sr4 98 May 1827 74 5297 240
s. February Hill Squire D. Laurel Adeline
*Rockingham Ultralike 6 138 May 1342 60 6671 296

Riford, I. S. & Staples, T. M., Greystone Farm, Auburn, N. Y.

¶Caumsett Eastern Althea Jr2 195 May 908 43 6366 283
*¶Caumsett Eastern Doris 5 96 May 1851 70 5569 221
s. Caumsett High Strung D. Caumsett Ocean Dorothy
*¶Caumsett Eastern Zona 7 53 May 1937 78 3039 124
s. Caumsett High Strung D. Caumsett Island Zelda
*Caumsett Harbor Zelda Jr2 305 Mar 302 18 7327 342
*Chapman's Foremost Velma 9 305 Mar 532 25 10579 498
*¶Doneddy Northern Ann Sr4 305 May 50 2 8803 415
*¶Doneddy Northern Honey Sr4 305 Mar 26 1 11182 615
*¶Doneddy Northern Ruth Sr3 305 Apr 493 32 10038 519
*¶Foremost Honor's Quotus Jr4 305 Mar 159 7 10899 494
¶Greystone Abbess Jr2 218 May 1116 53 8758 419
¶Greystone Abundance Jr2 181 May 1085 50 7001 317
¶Greystone Accent Jr2 190 May 1044 48 6533 283
¶Greystone Actress Jr2 151 May 1272 52 5836 238
¶Greystone Ada Jr2 49 May 1255 55 1854 81
s. Foremost Acme 5th D. Greystone Royal Yekss
*¶Greystone Barbara Jr4 156 May 1048 57 5769 310
*¶Greystone Charming Artist Jr2 152 May 1077 49 5860 282
*¶Greystone Charming Helen Jr3 227 May 1058 56 8618 419
*¶Greystone Charming Inez Sr2 305 Mar 596 33 10368 532
*¶Greystone Charming Juno Jr3 180 May 1154 61 7444 389
*¶Greystone Charming Kay Sr2 305 Apr 420 21 8935 469
*¶Greystone Charming Lettie Sr2 305 Mar 158 9 9089 465
*¶Greystone Charming Molly Jr2 305 Mar 328 20 8657 485
*¶Greystone Charming Nancy Sr2 305 May 599 35 8502 466
*¶Greystone Charming Orchid Sr2 205 Mar 727 40 6031 304
*¶Greystone Charming Question Jr2 250 May 842 44 7517 373
*¶Greystone Charming Susan Jr2 186 May 1128 54 7116 342
*¶Greystone Dido 5 267 May 961 48 10005 473
*¶Greystone Dutiful 6 56 May 1887 82 3180 139
s. Green Meads Diplomat D. Greystone Royal Margo
*¶Greystone Lute 5 305 Apr 135 6 12262 517
*¶Greystone Miss Fatima 6 305 May 191 10 13245 780
*¶Greystone Royal Chloe Sr4 281 May 854 43 9043 482
*¶Greystone Royal Fashion Sr4 209 May 1276 63 9223 439
¶Greystone Zona Jr2 76 May 1177 45 2580 109
s. Caumsett Pathfinder D. Caumsett Eastern Zona
*¶Hagan Farms Royal's Thelma 5 240 May 1419 51 12201 505
*¶Hominy Hill Aline Jr3 168 May 1086 54 6635 322
¶Mordale Farms Elaine Sr2 117 May 1149 47 4478 196
s. McDonald Farms Hale D. Coldspring's Hardwick's Elaine
*Zenda Helena's Irene Sr2 190 May 1192 57 5529 159
s. Antietam Vagabond's Excellence D. Ag's Helena of Hendershore

§Robertson, D. W., Three Springs Farm, Belle Vernon, Pa. ARHT

†Blossom Betty of Three Springs Jr2 219 May 697 39 5820 297
†Cherub Cupid of Three Springs Jr2 162 May 869 49 5212 284
*†Cherub Joyce of Three Springs Jr3 120 May 999 52 4872 240
†Dairy Maid of Three Springs Jr2 221 May 774 44 6010 329
†Daisy's Fancy of Three Springs Sr4 172 May 925 48 5935 279
†Dale's Daisy of Three Springs Jr2 305 Apr 289 17 8422 434
†Dale's Darlin of Three Springs Jr2 92 May 933 43 3154 128
s. Gardenville King's Royal D. Dale of Three Springs
†Doll's Dot of Three Springs Jr2 257 May 887 49 8585 409
†Dora's Doll of Three Springs Jr4 305 Apr 427 21 10935 482
†Dora's Dolly of Three Springs 5 273 May 769 40 9524 445
†Gardenville H. Rosanne Sr3 83 May 828 45 2859 118
s. Gardenville King's Heir D. Gardenville Rosabelle
†Gay's Gypsy of Three Springs 6 129 May 967 52 3892 202
†Gem's Rubie of Three Springs Jr2 77 May 852 43 2203 104
s. Gardenville King's Royal D. Goldie's Gem of Three Springs
†Goldie of Three Springs 8 305 Feb 116 6 8723 421
†Jewel's Golden Sunbeam 6 305 May 216 10 9418 417
†Jewel's Goldie Queen 9 305 Apr 271 13 10873 471
†Lilian Lydia of Three Springs Sr3 149 Apr 757 41 5073 247
Pansy-of-three Springs 9 136 Apr 916 42 5392 232
†Princess of Three Springs Jr4 140 May 917 47 4400 211
†Sim's Goldie of Three Springs Sr2 77 May 1062 59 2849 145
s. Bethany Noble's Sim D. Goldie Queen of Three Springs
†Sunbeam Jean of Three Springs Sr2 67 May 930 44 2107 107
s. Kelly Hill Ultra Rex D. Jewel's Golden Sunbeam
†Vernie of Three Springs Sr3 154 May 798 47 4443 239

§Robertson, Gladys V., Three Springs Farm, Belle Vernon, Pa. ARHT

†Fan's Fame of Three Springs Jr2 212 May 944 53 7413 378

§Robinson, Marjorie Stowe, Golden Butte Guernsey Farms, Gridley, Calif. ARHT

†Golden Butte Del Joyous Sr3 72 May 1405 56 3391 139
s. McDonald Farms Developer D. Golden Butte Sunshine's Joy
*†Golden Butte Del Promise Jr3 144 May 971 54 5679 274

§Romig, John L. & Mary W., Romeade, Kennett Square, Pa. ARHT

*†Raider's Royalist Pan 6 148 June 824 45 5476 233
s. Leader's Foremost Raider D. Royalist's Pan Again
†Romeade Ann Jr2 263 May 599 35 5997 343
†Romeade Betsy Jr2 305 June 267 18 7215 366
*†Romeade Duchess Jr3 144 May 863 43 5093 238
†Romeade Maribell Jr2 194 Apr 654 40 5088 231
†Romeade Susan Jr2 110 May 736 40 2907 157
*†Sally of Romeade Jr4 134 June 1069 62 5964 267
s. Romig's Judge D. Hunter's Betty

Russell, C. W., Russell Lea Dairy, Clyde, Ohio. ARHT

†Russell Lea Fancy Jr2 81 May 875 38 2304 106
s. Franchester Free Steadfast D. Russell Lea Sunray
†Russell Lea Favorite Jr2 305 Apr 18 7729 353
Russell Lea Fern Jr2 365 May 267 13 9515 454

§Russell, W. J., Russell Lea Dairy, Clyde, Ohio. ARHT

*†Russell Lea Sunstar Jr4 103 May 1341 59 4486 199
s. Franchester Saint Charles D. Crystal of Russell Lea

Rustman, J. H., R-Lane Farms, Bassett, Wis.

*Broadwater Brunella 8 182 May 1403 70 9998 498
*Estelle of Ferson's Creek 10 229 May 907 60 7794 424
*Gordondale Fascination 5 338 Feb 258 14 10592 549
*Gordondale Iris 8 212 May 880 43 7417 355
McDonald Farms Ideal Myra Jr2 234 May 572 36 4498 249
s. McDonald Farms Ideal D. McDonald Farms Elise
R. Lane Proud Blossom Jr2 183 May 933 47 5967 282
*R. Lane's Cherry-Rose 5 298 May 1067 50 11652 504
*R. Lane's Joy 5 233 May 976 53 7867 396
R. Lane's Proud Elise Sr2 251 May 782 44 7170 373
R. Lane's Proud Hope Sr2 282 May 772 49 8579 477
R. Lane's Proud La Noce Sr2 159 May 598 36 3574 181
R. Lane's Proud Violet Sr2 173 May 873 54 5475 289

§Samworth, Janet Frances, Anselma, Pa. ARHT

†Beech Spring H. Helen	Jr2	118	May	753	39	3382	156

§Scheffer, T. R., Scheffield Farm, Dover, Colo. ARHT

*†Dictator's Star of Fairview	11	305	Jan	304	17	9031	451
*†Dictator's Star of Fairview	12	34	Apr	1466	69	1635	77
s. Spring Hill Dictator		D. Knight's Ellen of Fairview					
*†Lone Oak Hanson's Anna	Sr4	112	Apr	1072	46	4538	204
*†Scheffield's Gold Beauty	9	27	Apr	1305	64		
s. Columbus of Cedar Lane		D. Gold Beauty's Jem					
†Scheffield's Saga	Jr2	160	Apr	713	37	4091	215
†Scheffield's Sandy	Sr3	100	Apr	951	44	3447	164
†Scheffield's Satire	Jr2	139	Mar	653	35	3397	182
†Scheffield's Sonata	Sr3	132	Apr	1139	48	5343	256
†Scheffield's Stella May	Sr3	34	Apr	1044	46	1144	51
s. Scheffield Magistrate		D. Scheffield's Shirley					
†Scheffield's Stephanie	Sr2	210	Apr	817	39	6655	330
*†Scheffield's Success	Sr3	41	Apr	1305	71	1744	95
s. Scheffield's Victory		D. Ringold's Queen					
†Scheffield's Sunglow	Sr2	47	Apr	985	43	1481	65
s. Lone Oak Hanson's Conqueror		D. Scheffield's Shirley					

§Schepflin, Paul E., Wilema Farms, Fremont, Ohio. ARHT

*†Lilac Lawn's Portia Content	7	187	June	851	47	6634	307
†Wilema's Kate	Sr2	174	June	822	39	4703	232
†Wilema's Kathleen	Jr2	114	June	811	40	3067	160
s. Kenmar Hills Prediction Solomon		D. Meadovue Dotty					
†Wilema's Kathryn May	Jr2	81	June	832	37	2316	108
s. Kenmar Hills Prediction Solomon		D. Silver Forest Peggy Lou					

§Schoss, Fred, Canyon View Farm, Ogden, Utah.

†Cache Meadow Kady	6	113	Mar	1237	51	4894	215
Canyon View Farm Kay	Sr3	365	May	172	8	8904	389
*†Canyon View Farm Polly	Sr3	64	May	1150	42	2486	94
s. Peerless Fairlawn Earle		D. Polly Maid o'Gold Plainess					
†Canyon View Major's Princess	Jr2	142	Mar	961	41	4906	205
†Cedarcroft Master's Mary Lou	Jr3	305	Apr	170	8	11076	513
†Farmington's Jane	7	305	Apr	137	6	10686	417
†Farmington's Margie	6	95	May	1345	48	4137	182
s. Benbrook Farmington's Byrne		D. Farmington's Min					
†Montview Cora	8	97	May	948	44	3228	148
†Royal Glory's Rosalie	6	155	May	993	42	5079	232
Sanlyn Pearl	Jr4	365	May	184	9	6347	285

§Shenk, Harry B., Fair Field Farms, Strasburg, Pa. ARHT

*†Fair Field Hopeful Susie	Jr4	305	Apr	35	2	7688	386
*†Fair Field Lillydale B.	Jr4	260	June	809	40	9810	499
†Gerar Pioneer's Hyacinth	Sr4	305	Apr	194	8	9484	401

§Shenk, Harry B. & Rohrer, John C., Fair Field Farms, Strasburg, Pa. ARHT

†Fair Field Dairymaid L.	Jr2	222	May	703	35	5506	246
†Fair Field Favorite Fashion	Jr2	279	June	736	40	8666	427
†Fair Field Flossetta L.	Jr2	187	June	978	45	6431	305
†Fair Field Glory	Sr2	266	May	708	40	6484	325
†Fair Field Hyacinth	Jr2	224	May	809	41	6415	291
*†Fair Field Mary Janice	Jr3	111	June	978	56	4394	235
†Fair Field Myrtle L.	Jr2	105	June	1041	46	4057	166

Sheridan, Clarence E., "Luxerin," Fon du Lac, Wis.

Luxerin Gay Charmette	Jr3	196	Apr	1072	57	7682	416
Luxerin Gay Fern	Jr3	202	Apr	871	52	7136	381
Luxerin Gay Kitty	Jr2	146	Apr	1022	48	5509	250
Luxerin Gay La Reine	Jr3	181	Apr	1134	52	7323	332
s. Gayhead's In-born		D. Luxerin Mohammed's June					
Luxerin Gay Opal	Jr2	365	Mar	405	20	11556	572
Luxerin Gay Rochelle	Jr3	308	Apr	761	50	9991	603
†Luxerin Lucky Girl	5	305	Apr	438	24	9255	465
Luxerin Maity	Sr3	365	Jan	142	8	9991	484
†Luxerin Mohammed's June	7	151	Apr	1061	41	5922	260
s. Gayhead's Mohammed		D. Luxerin Olivette					
†Luxerin Quartermaster's Rose	7	171	Mar	851	40	5864	282
†Luxerin Quartermaster's Rose	7	233	Apr	936	41	7920	339
†Luxerin Twinkle	Sr4	305	Apr	433	21	9484	415

§Shierling, P. O. & Sons, Shierwood, Winchester, Ind. ARHT

†Shierwood LaGem	Jr2	263	May	756	35	6304	294
†Shierwood LaMerry	Jr2	231	May	712	39	5387	290
†Shierwood LaMyra	Jr2	187	May	791	38	4608	232
†Shierwood LaRose	Jr2	195	May	813	42	5282	266
†Shierwood Laughter	Jr2	258	May	762	41	6581	319
†Shierwood Lorta	Jr2	121	May	977	43	3517	159
s. Meadow Lodge King's Lancer		D. Shierwood Roberta					
†Shierwood Lovely	Jr2	305	Apr	107	6	7297	352
†Shierwood Lucky	Jr2	305	Apr	147	9	8220	383

Shoal Falls Farm, Incorporated, Hendersonville, N. C. ARHT

*†Afton's Golden Phyllis	5	207	May	1425	58	11630	479
Belmont View Laddie's Windy	Sr2	365	Apr	553	35	12035	659
*Bright King's May Rose	7	365	May	152	7	17645	741
Cedarock Annabelle	8	258	May	1059	45	10687	469
*Cesor Maxim's Irene	5	243	May	1261	64	12338	632
*§Cesor Mercury's Dodo	Sr3	305	May	425	21	8849	464
*Clear View Dodsworth's Ethel	Jr3	157	May	1085	56	6192	306
*Croasdale's Princess Darling	Sr4	335	May	698	40	11625	584
*Fairlawn E. F. Rome	Sr4	335	May	1003	45	12233	612
*Fairlawn Maxim's Eyre	9	151	May	1474	69	7769	370
*§Fairlawn Maxim's Happy Girl	6	113	May	1634	82	6147	295
*Fanning Fields' Joan	8	165	May	1120	48	8148	347
*Fanning Fields Maxim Mildred	5	130	May	1901	83	7933	352
*§Hillbright Maid	5	101	May	1447	61	5131	218
s. Quail Roost Bright King		D. Stringfellow Farms Marion					
*Maybelle of Connemara Farms	13	111	May	1539	68	5579	240
s. Klondike Gayvista		D. Cricket of Connemara Farms					
*Midview Majesty's Betty	5	365	Apr	363	20	14980	727
*Quail Roost May Beth	Sr4	365	Apr	127	7	13289	649
*Shoal Falls Compliment Camile	Sr2	267	May	1148	53	10368	492
Shoal Falls Compliment's Reba	Sr2	320	May	1152	66	12777	739
Shoal Falls Donna Grace	Jr2	318	May	956	45	10121	486
Shoal Falls Donna Lou	Sr2	103	May	1339	62	4385	193
s. Bryn Du Maxim Dodsworth		D. Fanning Fields Maxim Louise					
Shoal Falls Emory's Becky	Sr2	156	May	1031	49	6120	284
Shoal Falls Golden Girl	Jr2	105	May	1156	51	3881	173
s. Shoal Falls Golden Maxim		D. Fanning Fields Maxim Martha					
*Shoal Falls L. Inez	Jr2	305	May	430	22	7725	377
*Shoal Falls M. Duke's Betty	Sr3	248	May	924	48	9805	513
Shoal Falls No-Max Beth	Jr2	365	Apr	581	30	12864	609

§Shock, Ralph, Shona Farm, Rockford, Ohio. ARHT

†Shona Beulah	Jr2	250	Apr	680	36	6557	313

Shore, Marie M., Shore Farm, Winston-Salem, N. C. ARHT

Crystal King's Blanche	Jr2	163	May	911	43	4865	228
*Crystal King's Marie	Jr3	326	May	921	46	12484	619
*Ogedanke's Hallie	5	204	May	1088	50	7862	374

§Siess, Fred & Artman, Alta, Big Springs Farm, Lebanon, Ind. ARHT

†Big Springs Iris	Sr2	305	Mar	337	19	8070	403
*†Big Springs King's Dolly	Sr3	305	Mar	223	9	11425	498
†Big Springs Marianna	Sr3	104	Apr	1054	43	3913	161
†Big Springs Mayette	Jr2	305	Mar	169	8	7336	361
†Big Springs Princess Violet	Jr2	305	Mar	38	1	5571	234
*†Big Springs Raider's Inez	Jr4	115	Apr	1090	50	4756	203
s. Clear Springs' Prince Raider		D. Big Springs Inez					
†Big Springs Ruby Rose	Jr2	305	Mar	122	5	6517	311

§Sisters of the Precious Blood, Kneipp Springs, Rome City, Ind. ARHT

*†Cherry's Lady of Clover Leaf	5	171	Apr	793	43	6030	298
†Kathmar's Levity Adela	Sr2	74	Apr	964	40	2384	102
s. Sterlingold Levity Lustrous		D. Kathmar's Coronation Belva					
†Kathmar's Levity Chlorina	Sr2	51	Apr	1175	49	1834	83
s. Sterlingold Levity Lustrous		D. Kathmar's Coronation Zoe					
†Kneipp Spring King's Bonnie	Jr2	112	Apr	1125	46	4163	181
*†Kneipp Springs Perfection Pet	Sr4	181	Apr	1298	55	8567	367
†Kneipp Spring Perfect's Coleen	Jr2	82	Apr	1180	56	3238	143
s. Kneipp Spring Flora's Perfect		D. Kneipp Spring Coleen					
†Kneipp Spring Perfect's Polly	Sr2	94	Apr	800	36	2677	118
s. Kneipp Spring Flora's Perfect		D. Lynhworth Polly					
†Kneipp Spring Perfect's Vera	Jr2	52	Apr	1221	48	2079	87
s. Kneipp Spring Flora's Perfect		D. Kneipp Spring Winifred					
*†Lynworth Rena	Sr4	151	Apr	1052	51	6183	293
Pine Brook Farms Queena	6	247	Mar	860	41	8692	386
†St. Albans Grandee Nellie Jay	Sr3	220	Apr	707	42	7377	399
*†Virmar's Dicta Belle	7	61	Apr	1851	81	3599	167
s. Kenfleur's Dicta Governor		D. Virmar's Lulu Belle					

§Sloan, John, Maple Grove Farm, Brentwood, Tenn. ARHT

†Maple Grove Apple Blossom	Jr2	305	Nov	13		6291	341
†Maple Grove Highmost Gloria	Jr2	57	Apr	856	35	1706	71
s. Klondike Highmost		D. Maple Grove Delphinium					
*†Maple Grove Highmost Janie	Sr3	305	Mar	182	10	7855	395
*Maple Grove Highmost Margaret	Jr2	154	Apr	802	39	3916	179
s. Klondike Highmost		D. Maple Grove Orchid					
†Maple Grove Magnolia	Jr2	54	Apr	1141	50	1973	87
s. Klondike Knightlad		D. Gayoso Legacy Blossom					
†Maple Grove Pamela	Jr2	193	Mar	872	37	5204	228

§Smout, C. J., Mira Loma Farm, Ogden, Utah. ARHT

†Cathy of Mira Loma Farm	Jr2	295	May	138	8	6210	306
†Cherry Pet of Mira Loma Farm	Sr4	101	May	908	41	3881	180
s. Fairlawn Peerless Earle		D. Pride's Cherry of Mira Loma					
†Pearl's Doll	10	147	Apr	879	43	5515	250
†Pearl's Merl of Mira Loma Farm	6	165	May	1094	45	6560	290

Smutnick, Emma L., Pioneer Acres, Abington, Conn. ARHT

*†Janice of Newichewana Hill	8	305	Apr	572	28	7238	357
*§Pearl of Pioneer Acres	10	113	May	1316	58	4655	200
*§Princess of Pioneer Acres	12	130	May	1217	58	5107	231
†Priscilla of Pioneer Acres	Sr3	81	May	816	51	2223	125
s. Prince-Lu of Pioneer Acres		D. Princess of Pioneer Acres 2d					
*§Sally Nan of Pioneer Acres	Sr4	38	May	1380	88	1654	102
s. Normand of Newichewana Hill		D. Patincess of Pioneer Acres					

§Smutnick, John C., Pioneer Acres, Abington, Conn. ARHT

*†Helena of Newichewana Hill	7	305	Mar	165	7	6718	280

Sordoni, Andrew J., Sterling Farms, Alderson, Pa.

*§Sterling Dorothy	6	305	May	504	25	14969	713
*§Sterling Edna	Jr2	305	June	31	2	10469	574
*§Sterling Forget-me-not	Jr2	305	June	685	37	11037	579
*§Sterling Holly	Jr2	273	June	924	45	9428	451
*§Sterling Indigo	Jr2	57	June	1490	63	2810	126
s. Count Sterling		D. Sterling Sapphire					
*§Sterling Lila	Jr2	145	June	1303	59	6318	289
*§Sterling Maid	5	74	June	1897	96	4697	230
s. Count Sterling		D. Sterling Sunlight's Kayanne					
*§Sterling Milkyway	Jr2	61	June	1302	51	2648	116
s. Count Sterling		D. Sterling's Royal Dawn					
*§Sterling Mirth	Jr2	74	June	1361	64	3394	163
s. Coldspring's Romulus Ambition		D. Sterling Butterfat's Madge					
*§Sterling Penny	Jr2	305	May	689	37	11447	558
*§Sterling's Royal Dawn	6	176	June	1639	69	10433	473
*§Sterling's Secret Charm	Sr2	147	June	984	53	4941	256

Sorensen, Charles E., Cesor Farms, Farmington, Mich.

*§Cesor Elliton's Hilda	Sr4	182	May	1107	54	6850	313
*§Cesor Elliton's Nora	Sr4	116	May	1175	54	4703	218
*§Cesor Elliton's Vertrice	Sr4	201	May	911	44	7479	422
*§Cesor Fancy's Kathy	Sr3	119	May	1073	51	4811	246
*§Cesor Fancy's Katrina	5	112	May	747	45	3472	199
*§Cesor Fancy's Matie	Sr4	163	May	957	45	5964	303
*§Cesor Fancy's Sybil	Sr4	117	May	1180	51	4871	222
*§Cesor Inheritance Flora	Sr2	259	May	875	45	8557	405
*§Cesor King's Melrose	Sr2	305	May	377	16	10352	416
*§Cesor Luke's Marva	Sr3	196	May	1116	58	8316	449
*§Cesor Maxim's Resolution	5	201	May	743	47	6685	374
*§Cesor Mercury's Janice	5	201	May	975	43	8457	390
*§Cesor Mur Max Ann	Sr3	151	May	775	44	4856	251
*§Cesor Mur Max Sylvia	Sr2	146	May	780	43	4031	208
*§Cesor Penwyn's Favorite	5	96	May	1308	65	4317	213
*§Cesor Penwyn's Kate	8	99	May	1522	73	4945	241
*§Cesor Pontiff's Echo	Sr4	111	May	1546	61	5806	242
*§Cesor Pontiff's Ellen	Sr4	111	May	1437	62	5429	238
*§Cesor Pontiff's Gwen	Sr3	200	May	908	41	7367	341
*§Cesor Pontiff's Joana	Jr3	318	May	1060	40	12728	537
*§Cesor Pontiff's Valerie	Jr4	36	May	1552	76	1746	86
s. Cesor Violetta's Pontiff		D. Cesor Penwyn's Valentine					

§Spang, Loyal B., Spang Farms, Butler, Pa. ARHT

†Antietam Royal Julia	Jr3	260	June	772	42	7881	394
†Constant's Ideal Pansy	5	181	May	830	43	5985	314
†Franchester Country Tittany	Sr2	186	June	921	44	6240	280
†Freevale Alert's Belle	Jr4	220	June	1042	52	8779	417
†Hartzell's Master's Lily	Jr2	282	June	701	35	7246	354

†Maywood C. Orpha Jr4 135 June 1099 48 5361 238
†Mountain View Royal Diana Sr3 127 June 891 43 4160 199
*†Spang's Banner Roseann Jr3 60 June 1297 55 2581 113
s. Sun-Blest Farms Forward D. Gwenwilmar Bannier
†Spang's Laura Janice Sr3 305 May 38 1 8834 386
†Spang's Opaline of Robina Jr4 164 June 971 54 5686 290
**Spencer Farm Paula G. 5 305 June 430 24 9182 480
†Sterling Gypsy Maid Jr2 305 June 493 24 9831 442

Steiner, Charles D., Rappahannock Farms, Bloomsburg, Pa. ARHT

*¶Fairlawn L. Eudora 9 125 May 1635 71 7024 284
s. Coronation Leader D. Fairlawn Cindora
Langcroft's Bluebell 5 207 May 1384 80 9983 516
*Lou's Beauty of Pleasantview 5 101 May 1628 78 5239 248
s. Coldspring's Royal's Raider D. Hardwick's Lou of Pleasantview
Rappahannock's Noranda Jr3 297 Mar 708 41 9836 461
Rappahannock's Royal Actress Jr3 40 May 1638 75 2112 96
s. Coldspring's Hardwick's Superb D. Yoeliff Artist

Steinmeyer, Frank E., Ledgemere Farm, Augusta, Maine. ARHT

†Bain Ridge Buttercup Jr2 135 May 961 51 4578 215
†Beauhaven's Golden Actress Jr2 150 May 678 36 3898 172
¶Dorlicia Farms Joy Jr2 159 May 878 44 4950 239
†Milestone D. Roski Jr3 129 May 791 42 3608 172
s. Butterfat Demonstrator D. Rostov of Milestones
*Progressor's Portia of M. H. Jr2 305 May 687 38 9453 456

§Stephenson, James T., Hoosiermead Farm, Danville, Ind. ARHT

*†Hoosiermead Bonnie Faithful Jr3 37 Dec 1160 53 1390 64
s. Cesor Bonnie Maxim D. Castleton Fanciful
Hoosiermead Maxim Flora Jr2 191 Mar 788 38 5973 271

§Stewart, E. A., Twin Lakes Farm, North Lawrence, Ohio. ARHT

†Twin Lakes Ann Marie Jr2 293 Apr 126 6 3989 175
†Twin Lakes Delight Jr2 118 May 1077 53 4209 209
†Twin Lakes Fern Sr3 305 May 395 23 8918 457
Twin Lakes Hannah Jr2 280 May 781 42 7905 384
†Twin Lakes Holly Queen Jr2 305 May 129 7 8237 432
†Twin Lakes Jewelette Sr2 56 May 1202 55 2038 99
s. Chedeo Holliston D. Twin Lakes Gem
Twin Lakes Lou-anna Sr2 144 Apr 693 40 3684 180
†Twin Lakes Lynette Jr2 301 Feb 428 24 6953 375
Twin Lakes Madeline Jr2 294 May 764 42 7751 394
†Twin Lakes Nita Jr3 75 May 1403 59 3315 149
s. Chedeo Holliston D. Twin Lakes Nellie

§Stewart, Earl, Spring Grove Farm, Belle Vernon, Pa. ARHT

*†Spring Grove Cherry Jr4 229 June 796 43 7504 355
†Spring Grove Lively Priscy Jr2 273 June 659 35 7139 331

§Stowe, Clark, Golden Butte Guernsey Farms, Gridley, Calif.

†Golden Butte Del Actress Sr3 117 May 1372 74 5571 280
s. McDonald Farms Developer D. Golden Butte Anna Belle
†Golden Butte Del Aileen Jr2 161 May 883 40 4821 213
†Golden Butte Del Isabel Sr3 169 May 805 45 5248 285
†Golden Butte Del Sunny Jr2 170 May 843 37 5552 230
s. McDonald Farms Developer D. Golden Butte Sunny Girl
Golden Butte Del Poppy Jr2 365 Dec 8 7767 407
†Golden Butte Hi Lark Sr3 82 Mar 1169 58 3274 159

§Stowe, Clark, Mrs., Golden Guernsey Farms, Gridley, Calif.

*Western Glow Countess 5 349 Mar 992 50 15114 705

§Stowe, Marvin, Golden Butte Guernsey Farms, Gridley, Calif.

*†Caramas Com. Alice Jr4 205 May 1243 58 10174 450
*†Caramas Com. Daisy 5 105 May 1427 71 5197 268
s. Runnymede Commoner D. Caramas Royal Dinah
†Golden Butte Del Lenneta Jr3 129 May 1144 51 4838 215
s. McDonald Farms Developer D. Western Glow Butterfat Linda

Stroud, Crawford, Stroudcrest Guernsey Farm, Richburg, S. C.

¶Improver's Mary Jane 5 142 May 1429 64 5971 273

Stroud, Wade H., Stroudcrest Guernsey Farm, Richburg, S. C.

Stroudcrest Maxim Laura Sr3 139 May 1172 60 5260 278
¶Stroudcrest Piper's Nan Jr2 120 May 1493 59 5183 242
s. Klondike Piper D. Stroudcrest Fair Lady
*Stroudcrest Rutheida Jr3 66 May 1423 59 3200 125
s. Edisto Farm's Corporal D. Africander's Ruth

Sykes, R. P., Hillcrest Farm, Asheboro, N. C. ARHT

¶Freda's Grand Lady of B. P. Sr2 194 Apr 880 43 3278 162
*†Gallimore's Lucky Tulip 8 92 May 1525 61 4331 169
s. Quail Roost Lucky Ace D. Sequel's Gay Lady
**Grand View Rose's Princess 5 144 May 1199 55 6128 298
¶Hillcrest Lucky Linda Jr2 198 May 902 45 5775 275
¶Hillcrest Prince's Becky Jr2 174 May 904 42 5191 215
*†Lucky Rose's Queen 5 305 May 699 35 9295 468
**Maxim's Hillcrest Jane Jr4 124 Apr 1084 41 4188 197
**Royalist Major's Rose Jr3 181 May 964 44 6092 269

Tarbell, Gage E., Est., Tarbell Guernsey Farms, Smithville Flats, N.Y.

*Tarbell Bright Aster Sr2 305 Mar 585 27 11141 479
Tarbell Bright Babette Jr2 283 Mar 719 40 7888 363
Tarbell Bright Ellin Jr3 228 May 1132 50 9473 428
*Tarbell Bright Elodie Sr2 159 May 1248 55 6865 282
*Tarbell Bright Eloise 5 298 May 872 41 12552 543
Tarbell Bright Emerald Jr2 306 May 774 44 9020 457
Tarbell Bright Estrella Sr2 365 May 401 25 11630 541
*Tarbell Bright Heather Sr3 180 Apr 863 41 6360 307
*Tarbell Bright Lenrix Sr3 190 May 1264 61 9585 433
Tarbell Bright Mavis Jr2 361 May 673 41 10023 490
**Tarbell Bright Vision Jr3 242 May 1144 52 10225 450
Tarbell Champion Antoinette Sr3 171 May 1092 48 7129 321
*Tarbell Champion Audley 5 190 May 1349 65 8803 422
†Tarbell Champion Irenette Jr2 109 May 1141 54 4301 200
s. Tarbell Farms Double Champion D. Tarbell Peerless Irenette
*Tarbell Champion Lucia Sr3 190 May 1151 58 7846 380
*Tarbell Champion Minuet Jr4 253 May 1263 62 12364 549
*Tarbell Champion Sue Sr3 259 Apr 873 43 11094 477
Tarbell Gallant Reverie Sr2 275 May 1072 50 10625 473
†Tarbell Champion Audley Jr3 108 May 1101 57 4127 201
s. Tarbell Farms Double Champion D. Tarbell Peerless Sue Eloise
*Tarbell Champion Wandelia Sr2 305 May 850 42 10781 494
*Tarbell Dauntless Carole Sr4 221 May 997 48 8899 421
Tarbell Dauntless Lenda Sr3 220 Mar 852 42 7744 378
*Tarbell Galjani Babette Jr3 211 May 1328 56 10679 464
¶Tarbell Gallant Bettina Sr2 305 May 593 31 9465 450
Tarbell Gallant Estelle Sr2 337 May 832 44 11640 576
†Tarbell Gallant Eugenie Jr2 187 May 775 43 5565 284
†Tarbell Gallant Lobelia Jr2 67 May 1086 48 2333 102
s. McDonald Farms Tarbell D. Tarbell Radiant Lobelia
¶Tarbell Gallant Lotus Sr2 135 May 1173 59 5105 239
s. McDonald Farms Tarbell D. Tarbell Farms Peerless Lotus
Tarbell Gallant Narcis Jr2 312 May 970 45 7094 324
¶Tarbell Gallant Portia Jr2 210 May 798 40 6562 319
Tarbell Gallant Rachael Sr2 179 May 1006 58 6762 348
†Tarbell Gallant Remembrance Jr2 50 May 1027 49 1578 76
s. McDonald Farms Tarbell D. Tarbell Peerless Reverie
Tarbell Gallant Reverie Sr2 275 May 1072 50 10625 473
Tarbell Gallant Royalenda Jr2 225 May 1003 52 8387 406
†Tarbell Gallant Sabina Sr2 68 May 1201 49 2596 109
s. McDonald Farms Tarbell D. Tarbell Farms Peerless Saidee
Tarbell Gallant Sibyl Jr2 176 May 1004 50 6409 301
*Tarbell Gallant Sonia Sr3 123 May 1342 56 5528 235
s. McDonald Farms Tarbell D. Tarbell Radiant Sonia
*Tarbell Gay Caroline Jr4 365 May 377 18 16984 720
**Tarbell Gay Moira Sr4 120 May 1499 62 6782 276
s. Leader's Hi Boy of Gypsumview D. Tarbell Farms Royal Moira
†Tarbell Golden Audley Jr2 71 May 1013 46 2379 106
s. Tarbell Gay Champion D. Tarbell Merry Audley
†Tarbell Golden Begonia Jr2 92 May 897 40 2732 119
s. Tarbell Gay Champion D. Tarbell Farms Royal Begonia
Tarbell Golden Blanchette Sr2 169 May 997 51 8123 289
Tarbell Golden Constance Jr2 199 May 790 46 5836 319
*Tarbell Golden Erica Jr2 305 Apr 540 30 7904 379
†Tarbell Golden Lavina Jr2 178 May 728 46 4756 278
*Tarbell Golden Lucia Jr2 305 Apr 18 1 7666 405
*Tarbell Golden Marie Jr2 123 May 1062 51 4409 202
s. Tarbell Gay Champion D. Tarbell Farms Peerless Marie
Tarbell Golden Queen Sr2 194 May 934 51 6676 349
*Tarbell Loyal Harriet 6 165 May 315 18 15874 829
**Tarbell Peerless Amaryllis Sr3 221 May 1067 55 8618 417
Tarbell Peerless Bluebell Jr2 110 May 1133 57 11982 537
Tarbell Peerless Ellie Jr2 229 May 1114 51 8475 377
Tarbell Peerless Elsa Jr2 207 May 1090 54 7973 373
†Tarbell Peerless Enchantress Jr2 108 May 993 46 3449 163
s. Foremost Peacemaker D. Tarbell Radiant Enchantress
**Tarbell Peerless Eva 7 163 May 1132 56 7162 334
*Tarbell Peerless Evangeline Jr3 167 Mar 998 44 7386 309
Tarbell Peerless Heloise Jr2 197 May 819 42 5752 284
*Tarbell Peerless Jacquelin Sr3 237 May 1046 51 10295 474
*Tarbell Peerless Japonica 5 200 May 804 45 7705 421
**Tarbell Peerless Larch 7 77 May 1962 89 4729 217
s. Foremost Peacemaker D. Tarbell Farms Royal Lavender
**Tarbell Peerless Lavender 5 174 May 1206 56 7897 335
**Tarbell Peerless Lenda 5 305 Apr 794 46 13638 703
Tarbell Peerless Levanna Sr2 319 May 953 48 11137 511
*Tarbell Peerless Lilac Sr2 305 May 313 19 10605 557
Tarbell Peerless Lustre Sr2 214 Apr 729 42 6647 341
Tarbell Peerless Marilea Sr2 365 May 565 35 9814 535
**Tarbell Peerless Mercedes 6 120 May 1534 86 6482 326
s. Foremost Peacemaker D. Tarbell Farms Merry Mercedes
*Tarbell Peerless Patricia Sr4 365 Mar 74 3 12401 528
*Tarbell Peerless Radiance Jr3 51 May 1542 69 2486 111
s. Foremost Peacemaker D. Tarbell Bright Radiance
**Tarbell Peerless Ranna Sr4 72 May 1571 71 3738 166
s. Foremost Peacemaker D. Tarbell Farms Royal Rena
**Tarbell Peerless Reseda 6 168 May 1214 60 7678 358
*Tarbell Peerless Ursae Sr4 109 May 1385 62 5116 219
s. Foremost Peacemaker D. Tarbell Farms Royal Ursina
Tarbell Peerless Vidette Sr2 201 May 833 41 6170 301
Tarbell Peerless Viola Jr2 169 May 908 44 5026 249
†Tarbell Peerless Wendy 5 160 May 1256 62 6986 335
**Tarbell Peerless Willa 6 72 May 1774 74 4218 180
s. Foremost Peacemaker D. Tarbell Farms Royal Willa
*Tarbell Peerless Windflower Sr2 173 May 899 48 5881 281
†Tarbell Princess Ruby Jr2 53 May 1433 70 2339 114
s. Woodacres Royal Nonpareil D. Tarbell Peerless Ruby
†Tarbell Queen Bettina Jr2 66 May 1027 48 2913 134
s. Woodacres Supreme King D. Tarbell Farms Royal Bettina
†Tarbell Queen Esther Jr2 111 May 1043 46 3881 162
s. Woodacres Supreme King D. Tarbell Radiant Empress
*†Tarbell Radiant Betsy 8 54 May 2112 107 3382 172
s. Tarbell Farms Noble Leader D. Tarbell Farms Peerless Betsy
*†Tarbell Radiant Bettina Sr4 68 May 1723 72 3509 156
s. Tarbell Farms Noble Leader D. Tarbell Farms Peerless Bettina
*Tarbell Radiant Clematis Jr2 220 Mar 829 41 7151 339
Tarbell Radiant Esperance Sr2 175 May 1015 52 6323 290
*Tarbell Radiant Eugenie Belle Sr2 139 May 1015 45 4753 215
†Tarbell Radiant Lady Esther Jr2 118 May 1220 54 4464 193
s. Tarbell Farms Noble Leader D. Tarbell Farms Peerless Esther
*Tarbell Radiant Lucille Sr3 294 May 971 50 12606 593
*Tarbell Radiant Magdalena Jr2 197 May 1035 58 7221 360
*Tarbell Radiant Rathilda Sr2 281 May 881 46 8932 452
**Tarbell Radiant Sonsie Sr2 218 May 856 46 7077 357
†Tarbell Regal Estrella Jr2 74 May 986 42 2404 103
s. Tarbell Farms Peerless Royal D. Tarbell Peerless Estrella
Tarbell Regal Letitia Jr2 365 Mar 467 29 10437 551
*Tarbell Regal Mitzi Jr2 279 May 920 50 10056 485
†Tarbell Royalist Estelle Jr2 61 May 1111 60 2132 108
s. Antietam Royal Jeweler D. Tarbell Farms Peerless Estelle
†Tarbell Royalist Queen Jr2 94 May 819 43 2723 129
s. Antietam Royal Jeweler D. Vancrest Buoyant Queen

§Thomson, Milton, Mr. & Mrs., Windfall Farm, Walton, N. Y. ARHT

*†Damian Zona Rose of Locusta 6 64 Apr 1688 70 3529 139
s. McDonald Farms Floyd D. Patricia Rose of Locusta
*†Demon's Ida of Pine Grove 6 84 Apr 1309 55 3476 141
s. McDonald Farms Demonstrator D. Val's Charity of Pine Grove
*†Hauseweren Lucinda Sr4 143 Apr 1105 55 5927 284
†Ideal's Prestige's Tishia Sr2 305 Dec 17 6845 286
*†Ideal's Prestige's Tishia Sr3 54 Apr 1305 51 2315 92
s. Ideal's Prestige D. Royal Tishia of Winding Brook
†Limestone Ridge Helen Sr2 145 Apr 1016 55 5346 284
*†Manor Dale Celeste Ann Jr3 94 Apr 933 47 3060 147
s. Fritz's Beacon D. Grey-Knoll Honoria's Celeste
*†Windfall Invincible's Melody Jr3 305 Mar 34 1 8999 431
†Windfall Victor's Zona Rose Jr2 246 Apr 813 45 6784 322
*†Worth of Woodside 5 151 Apr 1144 52 6339 282

Thorncroft Company, The, Thorncroft Farm, Wicomico Church, Va. ARHT

¶Anthony's Annette 5 37 May 1688 62 1931 71
s. Spencer's Landing Anthony D. Islander's Annette

*Anthony's Eleanor's Queenie 5 140 May 1322 47 6644 249
*Bonnie of Little Baltimore 5 36 Mar 1530 67 1727 75
s. Lakewood Holliston D. Betty Ann of Little Baltimore
*Friendship Renown B. Gem Sr4 57 May 1497 62 2886 121
s. Friendship Climax Renown D. Friendship B. Gem
*Friendship Renown Onda Jr4 99 May 1232 53 4363 193
s. Friendship Climax Renown D. Friendship V. C. Ondine
*Green Acres Butter Girl Sr3 75 May 1593 65 3939 165
s. Broadland Masterpiece D. New Hope's Butter Maid
*Green Acres Maid Sr4 40 May 1563 71 1931 88
s. Meadow Lodge Snowman D. Green Acres Betty Maid
*Green Acres Mary Lady Jr3 123 May 999 44 4210 175
s. Meadow Lodge Snowman D. Goldia of Green Acres
*Green Acres May Flower Sr2 89 Apr 888 41 3449 106
s. Meadow Lodge Snowman D. Green Acres May Day
*Green Acres Patty Sr3 108 May 1075 51 4056 184
s. Meadow Lodge Snowman D. Masterpiece's Golden Patty
*Islander's Annette 9 97 May 1036 46 4514 194
s. Broadland Islander D. Valor's Africander's Merritelle
*Kirkview Iona 5 122 May 1246 55 5634 232
s. Friendship Renown Gregory D. Kirkview Gayl
*Luelabell of Little Baltimore 5 76 May 1744 72 3914 164
s. Lakewood Holliston D. Janet of Little Baltimore
*Master's Bessie Beatrice Sr4 57 Apr 1549 65 2823 124
s. Springvale's Master D. King's Buttercup Bessie
*Spring Creek's Thelma 6 91 Apr 1337 56 4227 177
s. Blakeford Tribune D. Jane of Spring Creek Farms
*Winding Lane Lusty Gertrude Jr4 76 May 1325 56 3147 136
s. McDonald Farms Illustrious D. Gertrude Martin's Secret

§Thurston, Paul C., Thurstonis Farm, Bethel, Maine.
†*Shaker Farm Diana 5 40 June 1428 83 1901 111
s. Coronado's Prophet D. Catamount Diane
†Thurstonia Palotta Sr3 305 June 297 12 6362 284
†Thurstonia Rosalie Sr4 91 June 908 46 2998 135

Townsend, D. E., Durham, N. C. ARHT
Meadowmont's Valentine 5 343 Apr 847 51 11007 595

§Trees, Merle J. & Emily N., Big Maple Farm, Frankfort, Ind. ARHT
†Big Maple Commander's Kay Jr2 132 Mar 776 40 3789 182
†Big Maple Emma Jr2 305 Apr 428 25 9955 474
†Big Maple Sarah Jr2 178 Mar 714 36 5180 234
†Big Maple Ted's Lilly Jr2 70 Mar 939 40 2177 89
s. Kenfleur's Ted Alert D. Treesvale Lilly
†Big Maple Ted's Maude Jr2 89 Apr 1035 45 3040 140
s. Kenfleur's Ted Alert D. Treesvale Commander's Maude
*†Treesvale Noble's Lulu Jr4 136 Apr 804 43 4551 227
†Welcome In Triumph Matilda Jr2 75 Apr 952 39 2333 109
s. Welcome In Chum's Triumph D. Norart Matilda

§Trees, Schocke & Sons, Big Maple Farm, Frankfort, Ind. ARHT
†Big Maple Commander's Elsie Jr2 30 Mar 1029 51
s. Rock Creek Commander D. Forescount's Elsie
†Big Maple Geraldine Jr2 164 Apr 831 36 4575 197
†Big Maple Linda Jr2 117 Mar 777 41 2901 146
†Big Maple Myrtle Jr2 90 Mar 972 39 3033 127

Valley Gem Farms, Arlington, Wash. ARHT
†Valley Gem Abigail Jr2 91 May 753 41 2193 106
s. Valley Gem Houdini D. Valley Gem Jodo
*†Valley Gem Celia 9 43 May 1810 64 2425 86
s. Valley Gem Banker D. Valley Gem Bess
†Valley Gem Heidi Jr2 305 Apr 93 5 6604 321
†Valley Gem Hildegarde Jr2 200 May 722 43 4778 267
*†Valley Gem Hunter's Roxy Sr3 212 May 796 44 6477 327
†Valley Gem Laura Jr2 91 May 767 36 2240 101
s. Valley Gem Hymen D. Valley Gem Roecha
*Valley Gem Margaret 8 201 Jan 837 46 7500 390
*†Valley Gem Naida Sr3 48 May 1480 55 2165 81
s. Valley Gem Henderson D. Valley Gem Celia
Valley Gem Nectar Jr3 349 May 943 48 9482 464
†Valley Gem Notable Jr2 305 May 161 10 6832 347
Valley Gem Nutmeg Jr3 365 Apr 124 5 10113 459
†Valley Gem Tatsy Jr2 110 May 1101 50 3793 160
s. Valley Gem Resolute D. Valley Gem Hodda
†Valley Gem Tempting Jr2 58 May 1068 50 1942 86
s. Valley Gem Resolute D. Valley Gem Coy
†Valley Gem Treasure Jr2 180 May 818 41 4522 211
*†Valley Gem Valerie Jr4 172 May 1017 47 6189 266

§Van de Kamp's Holland Dutch Bakers, Incorporated, Van de Kamp's Guernsey Farm, Chino, Calif.
†Van de Kamp G. B. Frima Dona Sr2 118 May 1080 45 4526 187
†Van de Kamp King's Bettina Jr2 114 May 726 35 4501 209
†Van de Kamp Sugar's Sylvia Jr2 132 May 993 45 4420 200
†Van de Kamp Wistar's Melinda Jr2 201 May 739 42 4859 260
†Van de Kamp Wistar's Stella Jr2 83 May 887 49 2406 130
s. Normandy Prince Wistar D. Adobe Fantine Stella
†Van de Kamp Wistar's Wanda Jr2 31 May 1119 48
s. Normandy Prince Wistar D. Kerndale Wanda
†Wescon's Guardsman's Necia 5 84 May 1167 64 3525 185

§Van Horn, Keith W., Vansdale, Sabetha, Kans. ARHT
Vansdale Majesty's Jula Jr2 138 May 725 35 4219 192
†Vansdale Majesty's Rose Jr2 127 May 900 37 3783 168
†Vansdale Reliance's Donna Jr2 119 May 883 46 3633 186
†Vansdale Reliance's Frobe Jr2 120 May 923 46 3764 181
†Vansdale Reliance's Minnie Jr3 43 May 1203 50 1623 68
s. Skyline Challenger's Reliance D. Vansdale Crusader's Clara
†Vansdale Reliance's Susan Sr2 294 May 631 37 7447 436
†Vansdale Reliance's Vanity Jr2 71 May 924 47 2199 92
s. Skyline Challenger's Reliance D. Vansdale Hercules' Pride

Vogan, Arthur S., Jewett City, Conn.
Greenway Queen of Merryment Sr4 365 Apr 198 9 12568 527
s. Defender of Ware D. Greenway County Jollity

§Walters, Harold, Lyme Guernsey Farm, Monroeville, Ohio. ARHT
†Argo's Anne of Lyme Jr2 241 Mar 716 41 6801 350
†Argo's Belle of Lyme Jr2 267 Mar 619 37 5929 321
†Argo's Rosa of Lyme Sr2 268 Mar 687 38 7292 365
†Della of Lyme Sr2 297 Mar 760 38 5865 269
†Lass of Lyme Sr2 253 Mar 666 39 6823 365
*†Lou of Lyme 6 184 Feb 796 40 7348 374
†Triumph's Connie of Lyme Sr2 218 Mar 731 38 5717 282
*†Triumph's Lucky of Lyme Sr4 141 Mar 1184 56 6731 321

Ward, Carrol L. & Son, Winter Park, Fla. ARHT
Brays Island Bon-Ton's Lass Jr3 177 May 955 45 6299 270
Hillbright Gay Lady 6 40 Apr 1656 47 2126 61
s. Bright King's Jerry D. Majesty Scarlett's Jessie
Lakemont Anthony's Faithful Sr2 189 Apr 958 41 5821 248
Lakemont Judy's Doreen Jr2 222 May 834 44 6161 313
Lakemont Judy's Fern Jr2 55 May 1029 44 1706 81
s. Riegeldale Emory's Judicator D. Maxim's Bell of Grassy Grove
*†Lakemont King's Hope Jr2 49 Feb 828 43 1389 68
s. McDonald Farms King Ken D. Lakemont Valiant Dassel
Lakemont Maxim's Babe Jr2 224 May 870 44 6614 317
Lakemont Maxim's Minuet Jr2 174 May 931 40 5953 261
Lakemont Valiant Alice Sr2 365 Apr 303 17 7574 415
Lakemont Valiant Kitty Jr2 365 Apr 63 3 9192 461

Ward, Jane, Cool Spring Farms, York, S. C. ARHT
*†Gayoso Grandeur 5 92 May 1067 49 3172 148
s. McDonald Farms Grandee D. St. Albans Count's Gift

Ward, W. B., Cool Spring Farms, York, S. C. ARHT
*†Graceland La Noce Liza Jr3 151 Mar 1178 58 5749 266
*†Merrilea Consummate Secret 5 178 May 1102 46 7277 339
*†Merrilea Mck Audrey 5 225 May 939 45 7480 347
*†Merrilea Mck Caroline 5 182 May 961 46 6627 326
*†Merrilea Mck Daisy 6 81 May 1244 54 3198 152
s. Riegeldale Viscountess' Mck King D. Democrat's Oakhurst Daisy
*†Merrilea Mck Duchess Sr2 190 May 833 42 5969 326
Pee Dee Dodsworth Frances Sr2 365 Mar 250 15 6916 333
R. F.'s Aidil's Judy Jr2 147 May 1055 45 5599 261
s. McDonald Farms Albill D. Harmony Hollow Jacqueline
*H. F.'s Highlander's Clarissa Jr4 325 May 766 44 11432 657
*†Riegeldale Emory's Blush 6 61 Apr 1096 57 2209 104
s. Riegeldale Melba's Emory D. Riegeldale Majesty's Blush
*†Riegeldale Emory's Lady 5 120 May 1161 51 5018 230
s. Riegeldale Melba's Emory D. Riegeldale Foremost Lady
Wye Heights C. Irma Sr3 365 Apr 60 4 5791 362

Ware Woolen Company, Five Star Ranch, Ware, Mass.
*†Bachelor's Sweet Betsy 7 102 June 1839 82 6094 265
s. Horse Shoe King's Bachelor D. Jason's Betsy
†Five Star Manderlind Sr2 216 June 1081 54 8165 431
*†Five Star Vivianna Jr3 258 June 1438 70 12829 600
*†Horatius's Lady Love 6 104 Apr 1293 64 4593 218
*†Joyce Folloy 7 125 June 1514 75 6740 345
s. Forge Hill Folloy Bell Buoy D. Jonson of Anytime
*†Woodacres Supreme R. Topaz 6 91 June 1813 92 5598 292
s. McDonald Farms Supreme King D. Kitchener Royal Topaz

§Wenger, Russell J., Valley Set Farm, Goshen, Ind. ARHT
*Valley Set Forward Violet 5 81 May 1333 48 3409 128
s. Langwater Forward D. Corporal's May Violet
*Valley Set Rosalea Sr4 172 May 910 42 6578 312
*Valley Set S. Christmas Cheer 5 79 May 1403 76 3089 164
s. Green Meads Fair Squire D. Johanna Gypsy Marjorie
Valley Set Squire's Leona Sr2 365 Mar 174 9 9818 465
Valley Set Squire's Rosetta Jr2 75 May 1078 48 2518 116
s. Green Meads Fair Squire D. Welcome In Chum's Rosamond
*Valley Set's T. Jewel Jr4 231 May 946 47 7929 398
Valley Set T. Bloom Jr2 247 May 669 35 6148 304
Valley Set T. Carmel Jr2 203 May 773 39 5555 280
Valley Set T. Patsy Jr3 80 May 1369 64 3581 165
s. Langwater Timothy D. Valley Set's Patricia
Valley Set T. Primrose Jr3 167 Jan 785 45 5257 268
*Valley Set T. Silvia Jr3 192 May 1154 50 8198 375

§Wenger, Russell J. & Ronald E., Valley Set Farm, Goshen, Ind. ARHT
Valley Set T. Carol Jr2 248 May 925 43 8075 356
Valley Set T. Lily Sr2 70 May 933 49 2129 97
s. Langwater Timothy D. Welcome-In Chum's May Violet

Whitacre, W. H., Est., Wil Bar Farm, Alliance, Ohio. ARHT
*†Coronet's Duchess of Avalon 6 112 May 1218 63 4618 233
*†Flo Gold Princess Lulu 7 126 May 1353 64 6248 279

Whitacre, W. H., Jr., Wil Bar Farm, Alliance, Ohio. ARHT
*Sun-Blest Farms Petal Sr4 207 May 1253 63 9437 432

White, Howard J., Monterey Farm, Middletown, Del.
*†Dononia of Middletown 9 41 June 2084 81 2826 109
s. Bessie's Vagabond D. Lady Dononia Coventry
*†Don's Fairy Jr4 61 June 1923 81 3977 183
s. Dononia's Emblem of Monterey D. Monterey Gremlin
*†Don's Monty Sr3 236 May 802 43 7850 413
*†Don's Rona of Monterey Jr4 76 June 1341 51 3667 166
s. Dononia's Emblem of Monterey D. Monterey Rowena
*†Don's Viola of Monterey Jr3 305 May 28 1 11291 596
*†Dusty's Joey of Monterey Jr2 130 May 1468 77 6459 321
Dusty's Middletown Dream Jr2 347 June 1005 42 14725 751
*†Monterey Carolita Jr2 129 June 1392 57 5684 254
*†Monterey Merry Lass Sr2 46 May 1098 55 1615 81
s. Langwater Stardust D. Cherub's Merry Girl of Monterey
*†Monterey Sylvia 5 90 June 1428 66 4629 256
s. Fairlawn Peerless Emblem D. Monty's Syb. of Lindendell
*Monterey Violet 5 337 June 1140 60 15336 874
*†Monty's Syb. of Lindendell 9 156 June 1565 71 9355 470
*†Peerless Flossie 5 118 June 1263 63 5346 293
*†Peerless Poppy's Ruby Sr3 146 June 1244 58 6427 329

§Williams, F. L., Est., Law-Will Farm, Hope, R. I. ARHT
†Law-Will Peerless Elizabeth Sr2 256 Apr 709 35 6996 342
Law-Will Royal Arbutus Sr3 365 Jan 228 8 13764 507
Law-Will Royal Genista Sr3 286 Mar 781 41 7358 327
†Law-Will Royal Malus Jr2 252 May 804 40 6876 308
†Law-Will Royal Rosemarie Jr2 305 Mar 394 21 8252 407

Woodhull, Mark J., Hullwood Farm, Angola, Ind.
*Arbobens Peerless Dee Jr3 365 Mar 656 34 12036 611
*Bolendale Marcella's Cherie 6 255 May 714 44 7118 427
Hullwood Farm Levity Cherie Jr2 144 May 916 56 4459 250
Hullwood Farm Levity Helene Sr2 171 May 1024 50 5940 315
Hullwood Farm Levity Sunshine Sr2 155 May 1139 53 6069 273
*Hullwood Fern 6 365 Apr 531 32 13504 807
Hullwood Levity Betsey Jr3 199 Apr 745 40 5914 312
Hullwood Levity Echo Sr2 124 May 1258 56 4984 213
s. Cheden Coronation Hullwood D. Sequella Annette of Elm Echo

Hullwood Levity Octavia	Sr2	212	Apr	944	49	7298	362
¶Hullwood Levity Rosalie	Jr4	100	May	1115	52	3843	184
s. Chedco Coronation Hullwood		D. Royal Guard KenVer Rosalie					
*McDonald Farms Her Kolly	Jr4	83	May	1370	69	3894	195
s. McDonald Farms Heritor		D. Klondike Holljette					
*McDonald Farms Hopeful	6	365	Mar	34	1	12576	659
Wey Acres Levity Molly	Jr2	187	May	1083	51	6245	275

§Wyman, Thomas, Wye Heights, Plantation, Longwoods, Md. ARHT

†Cleghorn King's Freda	7	144	Apr	1215	56	6123	271
s. Cesar King La Noce		D. Cleghorn Prince's Countess					
†Wye Heights Imp	Jr4	305	Apr	482	29	6289	357
†Wye Heights Janet	Sr3	75	Apr	1257	73	2890	183
s. Cleghorn Maxim		D. Cleghorn King's Fidget					
†Wye Heights Jewell	Jr2	305	Apr	110	7	4892	287
†Wye Heights La Rue	Sr2	128	Apr	870	45	3653	181
†Wye Heights Lilly	Sr2	124	Apr	848	45	3525	177

§Yakimoff, Nathan, Pine Hill Farm, Katonah, N. Y. ARHT

*†Agnes Advancer of Pine Hill	15	148	May	1378	62	6863	327
s. Farvue Advancer		D. Agnes of Andrews Homestead Farm					
†Pine Hill Agnes Charm	Jr2	139	May	906	42	4283	183
s. Caumsett Airman		D. Agnes Advancer of Pine Hill					
*†Hatcliffe Manor Marcella	6	52	May	1399	74	2239	118
s. Spar Hill General King		D. Sherwood Forest Marietta					

Young, A. R., Law-Will Farm, Hope, R. I. ARHT

¶Law-Will Gay Eunice	6	79	May	1878	64	3687	129
s. Langwater Hilarity		D. Law-Will Esther's Eunice					
†Law-Will Royal Blythe	Sr3	237	May	955	47	6732	386
¶Law-Will Royal Doris	Jr3	57	May	1814	72	3111	129
s. Langwater His Honor's Talisman		D. Law-Will Peerless Geniata					
†Law-Will Royal Gentian	Sr2	210	May	910	43	5956	257
†Law-Will Royal Goderia	Jr4	70	Mar	986	41	2382	106
s. Langwater His Honor's Talisman		D. Law-Will Georgie's Godetia					
†Law-Will Royal Rosebud	Sr2	131	May	1153	56	5110	248
s. Langwater His Honor's Talisman		D. Law-Will Rosemary					

Young, Helen Williams, Law-Will Farm, Hope, R. I. ARHT

†Law-Will Peerless Camellia	Sr4	198	May	795	44	5696	296
†Law-Will Peerless Lorna	Sr2	202	May	775	43	5175	250
†Law-Will Royal Barbara	Sr2	148	May	1022	51	5175	234
¶Law-Will Royal Beauty	Sr3	67	May	1835	66	3712	136
s. Langwater His Honor's Talisman		D. Law-Will Barbara's Beauty					
¶Law-Will Royal Carol	Sr2	26	May	1061	52		
s. Langwater His Honor's Talisman		D. Law-Will Peerless Camellia					
Law-Will Royal Gem	Jr2	359	May	863	44	10385	484
¶Law-Will Royal Mirth	Jr4	21	May	1120	48		
s. Langwater His Honor's Talisman		D. Law-Will Gay Mimose					
†Law-Will Royal Pearl	Sr3	137	May	1106	42	5172	290
s. Langwater His Honor's Talisman		D. Law-Will Pearl					
†Law-Will Royal Pet	Sr3	146	May	1426	60	6893	291
†Law-Will Royal Rita	Jr2	305	Mar	485	21	6746	279
†Law-Will Royal Titania	Sr3	120	May	1125	43	4718	193
s. Langwater His Honor's Talisman		D. Law-Will Gay Thyme					

New State Champions

ALABAMA

Sr2 365C — Wilson's Melba's Charity 954815, 10252 pounds milk, 549 pounds butter fat (1045 T. M.). Breeder, H. H. Wilson, Fort Payne. Owner, James C. Rice, Fort Payne.

COLORADO

6yrs. 365C — Melodie Lane's Perfidia 769260, 13743 pounds milk, 743 pounds butter fat (1090 T. M.). Breeder and owner, Wallace I. Kaufman La Salle.

MARYLAND

Jr4 HIR — Clear View's Sue's Lady 909686, 14614 pounds milk, 690 pounds butter fat (730 T. M.). Breeder and owner, William N. Foard, White Hall.

MICHIGAN

Jr2 305C 3x — Cowham Farm King's Dawn 999375, 10495 pounds milk, 535 pounds butter fat (915 T. M.). Breeder, C. F. Cowham, Jackson. Owner, John I. Whitmyer, Perry.

MINNESOTA

Jr2 305C 2x — Wecco's Spot's May Belle 1111557, 10959 pounds milk, 562 pounds butter fat (610 T. M.). Breeder and owner, W. E. Cushner, Stillwater.

NORTH CAROLINA

Sr3 305C 2x — Belmont View Ned's Rosy 924149, 11528 pounds milk, 611 pounds butter fat (915 T. M.). Breeder, A. B. Slagle, Franklin. Owner, O. T. Fowler & Zeb V. Gambill, Pfafftown.

OREGON

Jr4 305C 3x — Wandamere Jean's Bonnie 868370, 9820 pounds milk, 542 pounds butter fat (915 T. M.). Breeder and owner, M. C. Fleming, Troutdale.

Jr3 HIR — Valley Rogue Perpetua 919663, 10134 pounds milk, 599 pounds butter fat (730 T. M.). Breeder and owner, W. A. Johnson & Sons, Grants Pass.

WISCONSIN

Sr2 HIR — Viola's Mable of Breeze Hill 1005731, 10575 pounds milk, 592 pounds butter fat (730 T. M.). Breeder and owner, Bert Holman, Baldwin.

Ohio's Oldest Living Guernsey

TRADER'S MERRY FRANCIS owned by John Hawkins & Son, New Milford, and bred by Tom Harville is the oldest living registered Guernsey in Ohio, reported to the Wooster office.

When Dwain Hawkins, New Waterford, returned from army service, he set as his goal a good herd of registered Guernseys. As a foundation for his herd he and his father, John Hawkins, purchased several old cows that had good production records from Tom Harville's Avalon Farm. Included in this purchase in 1946 was Trader's Merry Francis that was born March 28, 1932, making her 18½ years of age.

"Francis" has produced 8752—492—GHI; 10849—598—AA, and classified GP at 16 years of age. She is sired by Caumsett Trader, a paternal grandson of Langwater Warrior, and her dam, Frances Rose of Goodrich is a paternal granddaughter of Mixter Montgomery and maternal granddaughter of Daisy's Cherub of Avalon.

Ohio's oldest cow not only has been a good producer herself but she has three A. R. daughters. Avalon Merry Louise, pictured herewith, also purchased from Tom Harville, was classified VG at 14 years of age and has two records 11434—641—BB and 12531—711—A. Her lifetime production is over 5300 pounds of fat. The other two daughters of "Francis" are Avalon Merry Joyce 11861—604—E and Avalon Princess Fanny 7143—364—GG. Trader's Merry Francis has had nine sons and six daughters registered during her lifetime. Her last calf was dropped Aug. 6, 1949, and she is again heavy in calf. Francis is one of a group of five cows in the herd that are over 15 years of age.

Willowmere Bonanza

Close behind Francis for this tribute is Willowmere Bonanza, born November 11, 1932, making her over 17½ years old. She was bred by B. F. Salsbury, Fairfax, Va., and now owned by Harold Holdridge, Medina, Ohio. Bonanza has two records 12718—588—EE and 15729—643—AA and classified VG at 15 years of age. She was sired by Willow Brook Bright Lad and out of Willowmere Bonita.

Honorable mention is also given to Trixie of Flower Lawn, bred by Wilfred Rinehart and now owned by R. M. Neiswander, Bluffton, Ohio. Born on Feb. 24, 1933, Trixie is about 17½ years of age and is sired by Noble's Ultra Gene that is a grandson of Sunnybrook Ultra Noble. She has two records, 7957—372—305 days at 14 years and 7017—349—303 days at 15 years. Her calving record since purchased by Mr. Neiswander in 1940, is 14 calves which includes 4 sets of twins.

Ohio's oldest living Guernsey, Trader's Merry Francis, and Avalon Merry Louise, her 16-year-old daughter.

ARTIFICIAL INSEMINATION

I learned early in life by looking through a microscope that nature was extravagant with sperm cells. At that time I conceived the idea of breeding several cows or mares at one service of the sire. I immediately set to work trying to find all written literature on the breeding subject. All that I could find was that in 1882, a scientist bred a dog artificially.

Forty-seven years ago I saw in the future, the great advantage of artificial breeding. At that time I patented a breeder's bag and an impregnator (on record at the patent office). I was ridiculed and was told that the calves would come without tails. I was determined to carry on this experimental work. I was convinced that it would make an extra good bull valuable. I hired a staff of professional men to work with me on this subject, that is now being acclaimed as something new. At that time I was editor of The American Breeder. Many requests were received to see a demonstration on Artificial Breeding. I do not claim to be the man who originated Artificial Breeding, but the man who gave it to the breeder in a way he could use it.

In the year of 1909, the first term of The Graham Scientific Breeding School was held in the Kansas City Veterinary College.

Early in our work we could not understand why one cow would get with calf, and the next one remain empty. After a careful examination we could find nothing wrong with the organs of a sterile cow, which is the greatest loss in the livestock business.

We tried all known methods of breaking cysts, squeezing out yellow bodies and draining pus, without results. I made the discovery that redeemed 90 per cent of the barren cows of a breeding age, not ruined by human hands. It proved to be largely a matter of circulation, a dormant condition. Thousands of our students have proved this statement. The next big discovery was the control of Bang's Disease.

This school is brought to you at seventeen locations in the breeder's language. We can teach the average breeder or herdsman how to produce a calf annually. We are now securing semen from the bull without service, and breeding cows by this method. We have another plan of breeding two or more cows at one service of the bull that any farmer can use. Our students were using artificial breeding in this country before it was introduced to the breeders in Europe. This information on breeding subjects cannot be secured elsewhere.

We fear that the subject of Artificial Insemination will be seriously damaged unless necessary changes are made. The percentage of calves is too small. Every technician should attend this school to prevent disease or injury.

Our research work continues on our two thousand acre Experimental farms.

Most of this work can be done only by the breeder or herdsman who is with the cattle daily. It would be too expensive to hire it done. It would require too many trips.

Diagnosing pregnancy is the foundation for our work which is easily taught. The medicine for a barren cow treatment will cost ten cents. We ripen the cotyledons in removing the afterbirth. For Breeders and Herdsmen only.

SCHOOL HELD FIVE DAYS

TUESDAY MORNING TILL SATURDAY NIGHT

Boston, Mass. . . . . Oct. 17-22
Manger Hotel

Montreal, Que., Can. . . . Oct. 24-29
Mount Royal Hotel

Harrisburg, Pa. . . . . Oct. 31-Nov. 5
Bolton Hotel

Atlanta, Ga. . . . . Nov. 14-19
Atlantan Hotel

Memphis, Tenn. . . . . Nov. 21-26
Gayoso Hotel

Ft. Worth, Tex. . . . . Nov. 28-Dec. 3
Hotel Texas

Kansas City, Mo. . . . . Dec. 12-17
Pickwick Hotel

Richmond, Va. . . . . Jan. 2-7
King Carter Hotel

Newark, N. J. . . . . Jan. 9-14
Hotel Essex House

Cleveland, Ohio . . . . . Jan. 16-21
Allerton Hotel

Chicago, Ill. . . . . Jan. 30-Feb. 4
Sherman Hotel

Minneapolis, Minn. . . . . Feb. 6-11
Dyckman Hotel

Denver, Colo. . . . . Feb. 13-18
Albany Hotel

Portland, Ore. . . . . Feb. 27-March 4
Washington Hotel

Sacramento, Calif. . . . . March 6-11
Senator Hotel

Los Angeles, Calif. . . . . March 13-18
Alexandria Hotel

Cincinnati, Ohio . . . . . March 27-April 1
Hotel Gibson

$80.00 pays round trip railroad coach or bus fare and tuition, if the carfare is not over $25.00. Send for catalog.

Graham Scientific Breeding School

Frank B. Graham, Manager

216 East 10th Street • Kansas City 6, Missouri

The Sussex County Farm and Horse Show

THE 4-H and FFA exhibit of Guernseys was very creditable at this year's Sussex County, N. J., Farm and Horse Show. The show was judged by William K. Hepburn, Jr., of Forsgate Farms, Jamesburg.

The grand champion was a calf, Locust Grove P. Della, exhibited by Robert Yetter of Newton. This calf was consigned by Locust Grove Dairies to the New Jersey Guernsey Breeders' 4-H and FFA Sale this past Spring. The senior champion was Landhome Eagle's Endurance, exhibited by Robert Little.

The first prize junior calf, Spring Ridge Donna Jeanette, was also exhibited by Robert Little, while the first prize senior yearling calf, Miller Farms Florette's Martha, was exhibited by Charles Braun, and the first prize junior yearling calf was owned by Robert Henderson.

The bull classes were very light. The bull calf class was won by a calf exhibited by Iva Hall, and the two-year-old and over class was won by Willever Lake Joy's Laddie, exhibited by John Vanderveen, that was made grand champion.

WM. M. NULTON, JR.

Applicants for Membership

THE following Guernsey breeders have applied for membership in The American Guernsey Cattle Club:

CONNECTICUT: Royden A. Wilkinson, Stonington, recommended by Robert E. Hescock.

ILLINOIS: Robert Bartlett, Chicago, recommended by O. S. Caesar; H. A. Hooker, Wilmette, recommended by Jesse E. Tuttle; William J. and Florence M. Keenan, Chicago, recommended by Jesse E. Tuttle.

KENTUCKY: Everett J. Moore, Bowling Green, recommended by B. W. Kilgore, Jr.

NEW YORK: Edward T. Reeves, Baldwinsville, recommended by J. M. McDonald.

PENNSYLVANIA: J. Collins and Ella H. McSparran, Drumore, recommended by Lewis E. Shoemaker.

TEXAS: Del R. Ewing, Longview, recommended by W. C. Hardman; O. H. Grissom, Longview, recommended by J. T. Lively and Son.

WISCONSIN: Webb McManus & Son, Oregon, recommended by George McKerrow & Sons Company.

An EXCELLENT Brood Cow

EXCELLENT '48, '49 '50. 13603—752—Jr2—365. Sold N. J. State Sale, 1948, for $9,600.

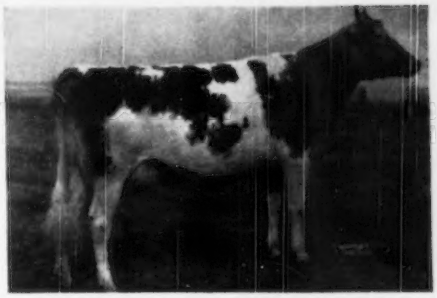

Sire:
Riegeldale Coronation King
Dam:
Meadow-Gold Starlight
12916—760—6yrs—365

Hominy Hill Moonlight

Due to the Service of

Fairlawn Performer's Peer

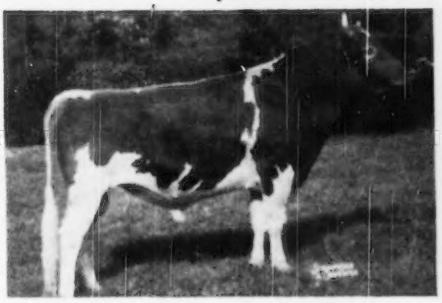

Sire:
Fairlawn Memoir's Performer
Dam:
Coronation Memoir
15493—875—B

PEER is a paternal brother to Majesty, that sold for $46,000 in 1950.
A Peer daughter sold at Private Treaty, 1950, for $5,000.

HILLTOP BUTTERFAT BETH
7034—402—GGG, 9428—548—EEE, 9474—525—AaA

TWO BROOKS T. ROSE
11384—584—Sr3—305C—2x, 15180—786—Sr4—365C

These two cows also due to PEER in October.

IF BULLS — THEY **ARE** FUTURE HERD SIRES

Write for Pedigrees

BROOKBERRY FARM

Route 2, Winston-Salem, North Carolina

BOWMAN and GORDON GRAY, Owners — JAMES A. DICKENS, Manager

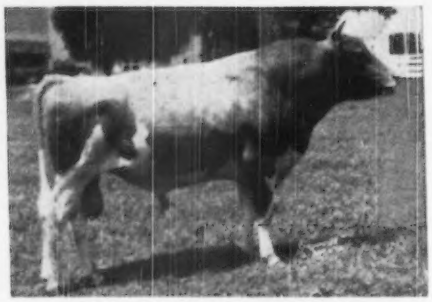

Sire's Full Sister—QUAIL ROOST NOBLE MAID
14083—744—Jr3. E '48 '49 '50. Sold for $11,000.

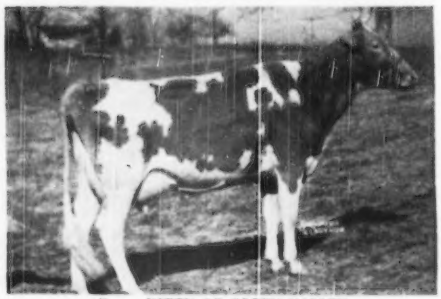

Dam—KITTY OF GREEN VALLEY

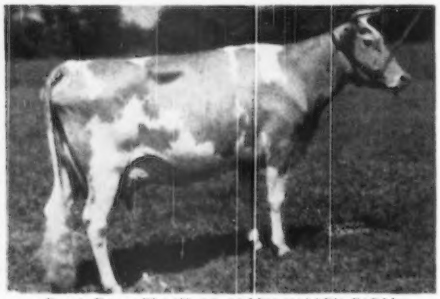

Dam's Dam—FLASH OF GREEN VALLEY FARM

Announcing The Lease of

← NOBLE'S BEN

To the
Virginia Artificial Breeding Association
Rocky Mount, Virginia

Sire: Quail Roost Noble Swain
Sire: Cesor Noble Maxim
Dam: Quail Roost Queen Maid
9370—498—GG, 10652—528—D
9792—517—AA, 11181—558—8yrs

Dam: Kitty of Green Valley (VG '48)
12569—643—Sr3—365C

Dam of —
Kitty's Jane
14474—749—Sr3—365C (pending)
Sire: Quail Roost King Valorous
Dam: Flash of Green Valley Farm (VG '48)
14884—672—6yrs—365C

(UNSELECTED)

BEN'S DAUGHTERS PRODUCE

BEN'S MAY BELLE
9592—470—Sr3—246 days

PEERLESS LADINA
8520—466—Sr2—233 days

NOBLE'S SUE
5840—279—Sr2—224 days

GEM'S LADY
5947—309—Sr2—205 days

BEN'S NOBLE'S ANNE
4339—210—Sr2—158 days

LETTIE'S BONNIE
4895—223—Sr2—143 days

GLENNA'S BEST
2560—105—Sr2—61 days

Bill Armstrong, manager of the Virginia Artificial Breeding Association, and his committee, visited Bayville and were so impressed with our breeding program that they purchased a young son of Fairlawn Maxim's Imprint and Flash of Green Valley Farm. Until he is old enough for service, we have leased them Noble's Ben, a grandson of Flash. Semen will be shipped to us regularly so many cows can be bred to him at Bayville. His young daughters bred here are most worthy. Two are in our show string. It is a pleasure to work with this Association in helping them secure the use of this great bull for the dairymen in Virginia.

Sons of Swain are now available.
Write for pedigrees.

FEDERAL ACCREDITED 339823 BANG'S FREE 719-530

BAYVILLE FARMS • Norfolk, Virginia

P. O. Box 2491 (Formerly Lynnhaven, Va.)
12 miles from Norfolk on Shore Drive to Virginia Beach
C. F. BURROUGHS, Owner

W. CLARK FLEMING, JR., Manager HILTON STALLINGS, Herd Manager H. S. SANDERS, Herdsman

APPROVED HERD IMPROVEMENT RECORDS

¶ Before a cow's name indicates reentry record.

Owner and Records	Age	Days In Milk	Total Number Milkings	Lbs. Milk	Lbs. B.Fat
Blodgett, Stephen W., Brookland Farm, Fishkill, N. Y.					
Steele Hill Heather	6	284	568	11014	535
s. Lincoln St. Nicholas d. Thirlstane Bonnie C.					
Bradley, J. Frank & Son, Golden Knoll Farm, Franksville, Wis.					
¶Golden Knoll Millie	9	321	642	6816	375
s. Tillybardin Choice's Clayton d. Millie's May of Pepin County					
¶Patty of Garrett Acres	10	138	276	2380	97
s. Ace of Garrett Acres d. Pearl of Garrett Acres					
Braun, Frank L., Braunsdale Farms, South Charleston, Ohio.					
Monita's Bess	6	323	646	6652	393
s. Franchester Cardinal d. Judy's Monita					
Superior's Sarah of Oakdale	11	365	730	11840	528
s. Franchester Superior d. Governor's Star of Oakdale					
Breneman, John A., Willow Bend, Willow Street, Pa.					
Willow Bend's Minerva	10	261	522	4540	218
s. Fellowship Royal Arcturus d. Willow Bend's Jane					
Willow Bend's Primrose	13	365	730	8070	362
s. Woodside Love's Supreme d. Willow Bend's Nancy					
Brinkmeier, Martin S., Mart's Pride Farm, Pearl City, Ill.					
Mart's Pride June	Sr3	329	625	6176	262
s. Lookwell L. Royal d. Pedro's Princess Betty					
Brooks, L. W., Brooksdale Farm, Chase City, Va.					
Elsa of Brooksdale	6	278	556	6531	351
s. King's Maxim Glory d. Glory of New Place					
Lady James	6	365	730	10035	492
s. Quail Roost Prince James d. Admiral's Pet Daisy					
Burgraff, Albert, River View Farm, Lynden, Wash.					
River View Belle's Gettie	Sr4	293	584	8024	452
s. Remus of Thousand Springs d. Woodhaven Belle					
Burnham, Ralph A., Rosymorn Guernsey Farm, Macomb, Ill.					
¶Rosymorn Blue Heaven	8	303	776	10658	431
s. Ultra's Alert of Ridglydale d. Baird's Blue Heaven					
Rosymorn Glamour Glory	Jr2	188	376	4179	213
s. Rosymorn Glamour d. Rosymorn Prince's Glory					
¶Rosymorn Sunny Tillie	5	345	842	10031	440
s. Sunnymede Raider Sunny d. Grand Mere Beauty Belle 4th					
Cann, H. E. & M. B., Esco Farms, West Chester, Pa.					
¶Esco's Butter Boy's Glorfull	Jr3	270	540	4265	223
s. Hill Girt Royal Butter Boy d. Esco's Merry Happiness					
¶Esco's Merry May	5	326	652	7432	377
s. C. F.'s Merry Boy d. Esco's May Hyacinth					
¶Esco's Merry Queen	5	293	586	6285	397
s. C. F.'s Merry Boy d. Esco's Golden Queen					
Carman, J. Thomas, Highland Farms, Glen Rock, Pa.					
Highland Chief's Idalene	Jr2	344	688	8794	450
s. Coldspring's B. R. Chief d. Highland Lady Ivydene					
¶Highland Farm's Beauty's Parda	Jr3	325	650	7940	402
s. Coldspring's Beauty's Benedick d. Pandella of Clear View					
¶Highland Farm's Noble's Ida	5	326	652	8741	425
s. Noble Lad of Montfaucon d. Highland Lady Ivydene					
Clemson Agricultural College, Clemson, S. C.					
Appin's Lass	11	305	610	4429	222
s. Fern's Raider of Appin d. Appin's Hettie					
¶Clemson Hollibright Re	Sr3	305	610	7315	378
s. Klondike Hollibright d. Clemson Majesty Mistress					
Sequel's General Twicay Cora	9	305	610	4139	163
s. Saugerties Royal Sequel d. General's Double Cavalier					
Colorado Agricultural & Mechanical College, Fort Collins, Colo.					
¶Trojan's May Cloud 2d	12	365	730	7965	354
s. Cherub's Red Gold d. Trojan's May Cloud					
Comstock, George Carlton, Jr., Carlton Farms, Montrose, Pa.					
Carlton's Rosa	Sr2	365	730	7807	369
s. Goodleigh Royal Ferdinand d. Windybrook Rollalong					
Cooksey, Oscar L., Rosedale Dairy Farm, Spartanburg, S. C.					
Riegeldale McK King's Elaine	7	365	730	9919	472
s. Riegeldale Viscountess' McK King d. Riegeldale Phador's Benita					
Coty, William D. & Son, Langwell Farm, Summitville, Ind.					
Maxim Sweethart of Maplewood	Sr4	333	666	7825	369
s. Maplewood's Mahout Wonder Boy d. Polly's Hellen of Cedar Grove					
Couzens, Frank & Margaret A., Maloney, Betty Couzens & Yaw, Madeleine C., Wabeek Farms, Pontiac, Mich.					
¶Fairholm Penelope	7	329	658	11010	509
s. Cesar General's Supreme d. Fairholm Gretchen					
¶Marjohnelle Ferd's Helena	7	323	646	9855	417
s. Langwater Ferdinand d. Marjohnelle Raider's Helen					
Patcho'woods Thor Diana	Jr2	365	730	12250	513
s. Vagabond's Thor d. Witchwood Diana					
Rheaume's Valley View Lustre	Jr2	333	666	10355	421
s. Langwater Lookwell d. Marjohnelle Ferd's Flo					
Wabeek's Anna Bell	Jr2	311	622	6792	342
s. Eth-Mead Ambition d. Wabeek's Rita					
¶Wabeek's Cherie	Jr4	285	570	7361	313
s. Langwater Meed d. Fairholm Pride					
Wabeek's Irene	Jr2	328	656	9402	484
s. Jean Gordon's Maxim d. Fairholm Pride					
Wabeek's Josephine	Jr2	322	644	6788	364
s. Eth-Mead Ambition d. Wabeek's Ferdinand's Sweetie					
Wabeek's Joyce	Jr2	119	238	3828	157
s. Greenfield K. Primate d. Fairholm Penelope					
¶Wabeek's Princess Loraine	Jr3	92	184	2993	140
s. Jean Gordon's Maxim d. Marjohnelle Prince's Noranda					
Crawford, Roy, Crawford's Farm, Jesup, Iowa.					
Crawford's Farm Dean	Jr2	165	330	3229	132
s. L. D. Park Lane d. Crawford's Farm Camellia					
Crawford's Farm Dinah	Sr2	169	338	3417	161
s. L. D. Park Lane d. Crawford's Farm Babe					
Crouse, W. H., Grants Pass, Oregon					
¶Nan of Twinkle Star Ranch	5	251	502	6386	368
s. Pasha Baron of Prairie Bloom d. Nancy of Twinkle Star Ranch					
Davis, Richard, Wilmot, Wis.					
Ready Maid of Davisdale	Jr2	288	576	5561	298
s. R. Lane's Stylish Boy d. Thistledown Wilma Maid					
¶Thistledown Valley Lea	7	365	730	7371	383
s. Jean Gordon's Maxim d. Thistledown Trophy May					
¶Thistledown Wanda Ludene	7	365	730	7469	354
s. Thistledown Trooper Dene d. Thistledown Susanna Lou					
Davis, S. Penrose, Springlawn Farm, Downingtown, Pa.					
Tarzan's Reba of Springlawn	Sr2	365	730	8946	373
s. Coldspring's Romulus Tarzan d. Native's Carrie of Springlawn					
Dengler, Charles E., Alfalfa Lawn Farm, Davenport, Iowa.					
Blossom's Donna of Gold Crest	Jr4	307	614	5813	338
s. Wonder's Baron of Smithdale d. Blossom of Corydon					
Dengler, Walter A., Jr., Wallaine Farm, Davenport, Iowa.					
Rosebud's Rosana	6	317	634	6726	299
s. Ridglydale's Sunny Alert d. Rosalie's Rosebud					
Dengler, Warren C., Alfalfa Lawn Farm, Davenport, Iowa.					
Crow's Lady Mary	Jr2	327	654	7354	357
s. Old Farmstead Leon d. Hickory Hill's Morning Star					
Tiptonola Lady	5	298	596	4933	209
s. Tiptonola Chieftain d. Golden Sunbeam of Tiptonola					
Denison Engineering Company, Loch Lomond Farm, Powell, Ohio.					
Loch Lomond Quixote's Diana	Jr2	276	552	5967	297
s. Glenleigh Quixote d. Caswell's Matchless Diana					
Loch Lomond Radiant's Annie	Sr2	335	670	7711	373
s. Ringeldale Emory's Radiant d. Rosetta's Queen Ann					
Snugholm Sybil's Nell	10	365	722	11163	571
s. Avalon Merry King d. Snugholm Sybil					
de Raismes, Raoul H., Hillandale Farm, Jutland, N. J.					
Cherry Hill Anna Belle	6	305	610	8794	386
s. Raemelton Triumph Preeminent d. Cherry Hill Blue Bell					
Meadowbrook Nordick's Doreas	5	316	616	7882	384
s. The Seven Oaks Nordick d. Crum Creek's Val Gomphrena					
de Talleyrand, Marquise Lela, Gwyn Careg, Abington, Conn.					
¶Birchtree Levity Janet	Jr4	278	556	7221	367
s. Green Meads King James d. Linwood Deb					
Gwyn Careg Foremost Discovery	Sr3	320	640	7144	384
s. Foremost Wood Ford d. Wood Ford Discovery					
¶Rosewald Ethel	8	96	192	3516	154
s. Musadini d. Great Elm Ethel					
Wood Ford Delilah	6	365	730	11609	544
s. Antietam Butterfat Desire d. Wood Ford Glenda					
¶Wood Ford Foremost Molly	5	312	624	8336	409
s. Foremost Wood Ford d. Stony Ford Douglas' Secret					
DeVlieg, C. B., Dunrovin Guernsey Farm, Farmington, Mich.					
¶Dunrovin Bessie	11	365	730	10056	486
s. Coronation Duke d. Fairholm Fawn					
¶Dunrovin Roberta Ann	Jr3	359	718	10766	543
s. Lookshore Liberty Land d. Dunrovin Ruby					
¶Dunrovin Ruby	6	365	730	13421	523
s. Dunrovin Alvin d. Dunrovin Nona					
Dickinson, W. C., Walnut Grove Farm, Fredericksburg, Va.					
Cherry of Shepherds	7	333	666	11929	623
s. Count of Carterbury d. Fanny of Shepherds					
Constance's Rose Kay	10	321	642	8740	378
s. Sherwood Forest Kaylon d. Constance Buttercup					
Dickman, George & Henry, Garnavillo Guernsey Farm, Garnavillo, Iowa.					
Wey Acres Bruce's Fanciful	Jr3	332	664	6379	337
s. St. James Champion Bruce d. Crown Prince's Fanciful					
Dreibelbis, W. H. & Sons, Dreibelbis Farm, Shoemakersville, Pa.					
Dreibelbis' C. S. Faith	Jr4	336	672	6620	332
s. Dreibelbis' Noble Classy Sam d. Dreibelbis' Noble Faithful					
Dribben, Seymour, Alderbrook Farm, Southfield, Mass.					
Le Clarin Leader's Lucille	Jr3	341	682	6047	319
s. Elmwood Farms Leader's Laddie d. Lady Lucille of Highland View					
Robin of Milestones	Jr4	345	690	7367	415
s. Butterfat Demonstrator d. Beatrice of Milestones					
Senecaside May	Sr3	365	730	6199	329
s. McDonald Farms Denley d. Remus's Duchess					
Duncan, Herbert, Hancock, Minn.					
Viaduct Cora	Jr2	345	690	6967	352
s. Boulder Bridge Gnome d. Grandee's Desire of Watkins					

Dunn, Howard E., Hi-Maple Farm, Brunswick, Ohio

¶Hi-Maple Fancy 5 258 516 6772 333
s. Hi-Maple Master d. Princess Violet of Royal Way

Dunteman, Harve, Lea-Dale Farm, Shumway, Ill.

¶Lea-Dale's Ruby Jr3 189 378 4224 205
s. Rock Creek Mate d. Carnot's Sylvia

Dutcher, Lawrence R., Rosene Farm, Port Byron, N. Y.

Sunnyside Marsha Jr3 334 668 9394 493
s. McDonald Farms Crown Prince d. Sunnyside Corsica

Eastwick, Joseph L., Springhead Farm, Malvern, Pa.

¶Bobby's Helena of Maple Lane Jr4 251 501 8747 391
s. Larches Sir Robert d. Dirige's Connie of Maple Lane
¶Fritzland's Prize of Maple Lane 12 365 730 10640 478
s. Eastern King of Maplewood d. Gold Betty's Prize

Edison, Arthur P., Springhill Farm, Grand Rapids, Mich.

¶Sunny Side Andy Maid 6 311 612 9763 563
s. Ultra Prince of the Ridge d. Andy's Maid Sunny Side

Egger, F. A. & Sons, Egger Guernsey Farm, Roca, Nebr.

¶Crystal Lake Carrie Jr3 317 634 5360 290
s. Crystal Lake Gold Bond d. Crystal Lake Pearl

Ekstran, Herbert V., Brookwell Farm, Bow, Wash.

Forest Glow of Aldarra Sr2 365 730 10038 486
s. Silver Forest May Royal d. Nancy of Aldarra
Western Glow Lady Esther 7 365 730 12868 719
s. McDonald Farms Developer d. Western Glow Ella

Emerson, S. D., Saline, Mich.

Cromwell's Pet of Emerson Farm Jr2 339 662 7922 353
s. Playhaven GB. Cromwell d. Yankee's Lady Parsley

Emory, Lane B., Lactorlane Farm, Mount Vernon, Wash.

Avalawn Prince's Damsel Jr2 304 608 7057 440
s. Western Glow Dairy Prince d. Dona of Lotzgesell Homestead

England, Eugene E., North East, Md.

¶Buzzy's Royal Verna 6 339 652 8634 409
s. Evergreen Royal's Buzzy d. Cavalier King's Dairymaid

Etter, F. B. & R. W., Floben Farms, Walled Lake, Mich.

Bradford's Q. M. Shirley Jr3 328 656 8879 484
s. Bradford's Quince's Max d. Bradford's Shirley
Floben Fashioner Betty Sr3 365 730 10048 504
s. Fashioner of Floben d. Old Acres Cella Betty

Evans, George N., Edgevan Farm, Dover, N. H.

Rosewald Irene's Konnie Sr4 365 880 10209 540
s. Rosewald Max d. Glenburnie Irene

Ewalt, R. Russell, Russada Guernsey Farm, Fredericktown, Ohio.

¶Russada Judy Jr3 147 294 2300 134
s. Windale Russada's Corona d. Russada Minnie

Ewalt, William R., Russada Guernsey Farm, Fredericktown, Ohio.

Russada Hopeful Jr2 305 610 4574 224
s. Windale Russada's Corona d. Russada Hope

Ewing, James W., Jr., Shady Nook Guernsey Farm, Tucson, Ariz.

Ranchito Glenna Jr2 365 730 5655 285
s. McDonald Farms Julian d. Ranchito Glen Ellen

Fair, Frank D., Fairdale Farm, Grove City, Pa.

Fairdale Doris Sr2 186 372 5619 257
s. Liester Bella's Hardfast d. Lone Pine Doris
Ring-Win Carolina 2d Jr3 270 540 7396 328
s. Caumsett Voltage d. Ring-Win Carolina
¶Zenda Eleanor's Dunkirk 7 293 586 12496 578
s. Douglaston Baron Clifford d. Douglaston Queen Eleanor

Farner, E. A., Church Hill Farm, Gloucester, Va.

Church Hill Fortunate Lillian Sr3 365 730 9111 522
s. Fortunate Vim of North View d. Lizzie of North View

Farnham, Meade & Son, Al-Phine Guernsey Farm, Edgerton, Ohio.

Al-Phine Archer's Clara P. Jr2 210 420 3780 189
s. Eth-Mead Blanchette's Archer d. Gilmore's Clarice P.
¶Doris Fay 5 362 724 8997 507
s. Ridgeway High Light King d. Sweet Pride's Phylis
¶Hillbrot's Van Diana 8 268 536 7808 325
s. Tul-Lea's Betsy's Val d. Tul-Lea's Donna
May Rose of Francene Jr3 365 904 13081 616
s. Langwater Forward d. Rock Creek May Rose

Farnsworth, Howard G., Dorella Farm, Planada, Calif.

¶Dorella Rival's Susan 7 332 664 6749 358
s. Cascade Royal Rival d. Dorella Sophie
¶Wescon's Norbeau's Dolphine 7 365 730 10706 568
s. Hill Girt Norbeau d. Master's Dolphine

Fatchett, Donald, Hickory Manor Farm, No. 2, Blissfield, Mich.

Hickory Manor Charm Jr2 332 664 8571 400
s. Way-Ellen Farms Levity Charm d. Rose's Mollie of Keystone

Fatchett, Donald & Gillen, Vincent J., Hickory Manor Farm, No. 2, Blissfield, Mich.

Hickory Manor Joan Jr2 335 670 9076 424
s. Way-Ellen Farms Chum's Victory d. Buttercup's Bonnie Blue

Felt, J. Earl, Sun Shine Valley Guernsey Farm, Huntsville, Utah.

¶Countess of Sun Shine Valley Sr4 325 639 9017 479
s. Fairlawn Peerless Earle d. Montview Cora
¶May Belle of Sun Shine Valley Jr4 297 594 7514 395
s. Fairlawn Peerless Earle d. Mary Ann of Sun Shine Valley

Felton, Frank P. & Son, Forest Brook Guernsey Farm, Bradford, N. H.

Beauhaven's Rose Girl Jr2 292 584 4809 196
s. Countryman's Foremost d. Golden Rose Girl of Hill Girt
¶Forest Brook Phyllis 5 365 730 8122 451
s. Rosewald Monarch d. Forest Brook June
¶Imposer's Beverly Jr3 365 730 5746 329
s. Pisataquog Imposer d. Stoneiaw's Beverly

Fike, L. Neil, Old Farmstead, Waterloo, Iowa.

Old Farmstead Penne Jr4 315 630 8921 411
s. Elwadeson's Jerry d. Old Farmstead Dell

Flagg, Raymond H., Green Hill Farm, Gill, Mass.

¶Deershorn Philosopher's Gem 5 293 584 6945 337
s. Deershorn Philosopher d. Deershorn Foremost Gem
¶Green-Hill's Flora's Dora Sr3 307 614 6538 309
s. Butterfat Reliance of Lynbrook d. Nashoba Belrose Flora

Fletcher, Theodore E., Twin Meadows Farm, Centerville, Md.

Twin Meadows Bertha Jr2 287 574 5701 292
s. Broadland Invader d. Bashan's Pride
¶Twin Meadows Betty Sr3 295 590 8170 339
s. Broadland Invader d. Rose's Pride of Golden Meadows
¶Twin Meadows Pride Jr4 315 630 9780 426
s. Queen's King of Green Acres d. Bashan's Pride

Foard, William N., Cedar View Farm, No. 1, White Hall, Md.

Clear View Del's Alva Sr2 365 730 8004 404
s. Princeling of Clear View d. Delorous of Clear View
Clear View Dew's Dimple Sr2 365 730 9714 478
s. Clear View's Gay Jerry d. Dew's Dolly of Clear View
Clear View Marlyn Sr2 276 552 5957 358
s. Princeling of Clear View d. Margo of Clear View
Clear View Queen's Arline Sr2 365 730 13401 554
s. Princeling of Clear View d. Fanny's Queen of Clear View
¶Clear View's Fearless Doris Sr4 207 414 6593 363
s. Blakeford Fearless d. Delorous of Clear View
¶Clear View's Sue's Lady Jr4 365 730 14714 690
s. Princeling of Clear View d. Lady Sue of Clear View
¶Dolly Dewtery of Clear View Sr2 140 280 3082 168
s. Clear View's Gay Jerry d. Clear View's Bossie
¶Dottie of Clear View 11 152 304 3278 190
s. Hercules of Snowden d. Clear View's Diamah
¶Clear View's Daffodil 5 130 260 3187 140
s. Princeling of Clear View d. Duffie of Clear View
¶Fairy of Clear View 8 214 428 5531 256
s. Hercules of Snowden d. Clear View's Fanella

Fort Dodge Creamery Company, Rosedale Farm, Fort Dodge, Iowa.

May of Rosedale Been 5 292 584 6717 332
s. Rosedale Dick d. Rosedale Been
Rosedale Beulah Belle 5 286 572 4957 208
s. Jefferson of Rosedale d. Rosedale Isabelle
Rosedale Bluebelle Jr3 315 630 6798 324
s. Avalon Julabelle's Rex d. Rosedale Fernette
Rosedale Elaine Mae Jr3 291 582 5320 263
s. Dawn's Pride of Rosedale d. Rosedale Josie
Rosedale Patricia Sr4 292 584 7836 426
s. Avalon Julabelle's Rex d. Rosedale Jemina

Fortkamp, Carl, Gold Banner Farms, No. 1, Coldwater, Ohio.

¶Gold Banner Ilka 6 276 552 6991 387
s. Golden Grange Illustrator d. Gold Banner Patricia
¶Gold Banner Phyllis 5 305 610 9905 483
s. Prince of Anna Lew Farm d. Banner Boy's Bertha

Fortkamp, Carl, Gold Banner Farms, No. 2, Coldwater, Ohio.

¶Gold Banner Flossie Jr4 305 610 8566 436
s. Lone Pine Freeman d. Gold Banner Ilka

Frahm, Homer, Grand Lake, Celina, Ohio.

¶Cheeta's Patty of Plain View 6 365 730 8940 345
s. Nickel Plate Noble d. Franchester Royal Dancer
¶Grand Lake Campus's Glorianna 5 357 714 10748 516
s. Campus Meadow Steadfast d. Belle Vernon Glory Estelle
¶Grand Lake Demo's Lucy Sr4 321 642 7244 339
s. Raemelton Triumph Demonstrator d. Fischer's Lulla Belle
¶Grand Lake Shirley's Pride 6 365 730 8153 381
s. Plain View's Shirley's Pretor d. Marilea Peggy

Fraim, Clarence & Harris, Daniel E., Berkley Farms, Newark, Del.

¶Berkley Bountiful 7 130 260 4960 232
s. Mobjack Aristocrat d. Green Rose Bountiful

French, Emerson J., Dryden, Mich.

¶Boca of Tyrone Farm Sr4 322 664 8114 435
s. Sunset Golden Huntsman d. Foremost Rebecca
Tyrone Nancianna Jr2 308 616 6304 290
s. Argilla Patrolman d. Rebecca's Butter Mae
Tyrone Norma Jean Jr2 336 672 6271 326
s. Argilla Patrolman d. Forge Hill Orma

French, Ralph K., Elvradale Farm, Dimondale, Mich.

Daisy's Dolly of Shady Lawn Sr3 245 490 3793 192
s. Leopold of Bon Ayre d. Irven's Daisy of Shady Lawn
Elvradales Golden Locks Jr3 341 682 7853 365
s. Elvradale Maxim d. Elvradales Queen
Elvradales Queen 5 309 618 10054 426
s. Cosor Wolverine Maxim d. Lady Bell of Bon Ayre

Fullerton, Boyd, Rycklaver Farm, New Brunswick, N. J.

Rycklaver D. Hazel Jr2 341 682 7642 428
s. Fairlawn Maxim's Grand Duke d. Rycklaver Helene

Funk, Alvin L., A. I. Funk Dairies, Collegeville, Pa.

¶Bell's St. Marie of Funk's Farm 8 365 730 9120 443
s. Pinebrook Lady's Independent d. Bertha's Bell of Funk's Farm
¶Bertha Darling of Funk's Farm 6 358 716 8044 484
s. Pinebrook Lady's Independent d. Dot's Bertha
Claudia's May of Funk's Farm Jr2 358 716 6817 285
s. Bournedale King Coronet d. Brookmead's Claudia
Nice's Lady of Funk's Farm Jr2 342 684 7185 364
s. Valleywood Hector d. Via's Mity Nice of Funk's Farm

Galloway, E. J. & Son, Regal Farms, Ionia, Mich.
¶Cewald's Josey 7 132 284 5061 209
s. Wey Acres Grandee's Irman D. Cewalds Josephine

Gambontini, R., Old Adobe Ranch, Petaluma, Calif.
Creek Bend's Serrola Jr2 258 516 5365 299
s. Rancho Olivia's Crusader D. Serrola of El Verano
¶Elkwood Tulip 5 261 522 6773 352
s. Rancho Nicasio La Sue's Karl D. Rancho Nicasio Foremost Tulip
Old Adobe Princess Amy Sr3 335 670 11099 604
s. Happyholme Hildreth's Prince D. Princess Ann of Donohue

Gantz, Edwina B., Lynn Guernsey Farms, Springfield, Ohio.
¶Caswell's Inspiration Susette Jr4 336 672 6176 273
s. McDonald Farms Inspiration D. Caswell's Royal Daisetta
¶Lynn's Corking Spotsy 5 365 730 7400 372
s. Raemelton Corking Count D. Goldy's Spotsy's Annetta
¶Lynn's Corking Venus 5 365 730 7265 390
s. Raemelton Corking Count D. Lynn's Golden Starlight
¶Lynn's Count's Betsy Jr4 365 730 8222 418
s. Raemelton Corking Count D. Lynn's Hanson's Betula

Gaston, J. Porter, Richburg, S. C.
Herlong's Golden Gippy 15 314 628 5975 197
s. Belle's Gippy Senator D. Sequel's Golden Queen
Rotarian's Harriet 6 308 618 4240 176
s. Hazelwood's Rotarian D. Rex's Hazel

Geer, Walter, Sunny Lea Farm, Washington, Conn.
¶Sabbaday Doralla 6 310 660 10321 517
s. Gayhead's In-culcate D. Rex's Dora of Meadow Brook

Gehman, John B., Pine Valley Farm, Barto, Pa.
¶Allentown's Fairy 5 365 730 12140 717
s. Fairlawn Fashion Model D. Raider's Allentown's Favorite
¶Nana of Pine Valley Jr4 325 645 8240 422
s. Bolton's Superior D. Balsam's Nancy Flo
¶Pine Valley's Iesta Sr3 291 577 6361 328
s. Pine Valorous D. Zena of Pine Valley
¶Polly Carroll of Spring Garden 9 365 730 9157 464
s. Polly's Bobbie D. May Frances of Spring Garden
¶Spring Run Blitzkrieg's Chant 7 274 545 5267 268
s. Blitzkrieg D. Spring Run Carol

Georgia Experiment Station, Experiment, Ga.
Lynbeth's Cherie Sr4 224 448 4263 205
s. Callie's Gay Lad of Belmont View D. Riegeldale Mek Cherie

Giacomini Brothers, Gypsy Guernsey Farm, Fortuna, Calif.
Sadie's Nellie of Ferndale Jr2 365 730 9384 482
s. Golden State Yeoman D. Lindy's Sadie of Ferndale

Giacomini, Eugene L., Gypsy Guernsey Farm, Fortuna, Calif.
¶Gypsy Dairy Tessie Jr4 299 598 6559 355
s. American Marian's Bullet D. Happyholme Sol's Lolita
¶Happyholme Sol's Lolita 13 365 730 9309 430
s. Gayhead's King Sol D. Escalon Lolita

Giacomini, Joseph E., Gypsy Guernsey Farm, Fortuna, Calif.
¶American Beauty's Deanna 10 365 730 10758 497
s. Pacific's Decatur D. Pacific's American Beauty
Gypsy Abner's Twinkle Jr2 365 730 12233 640
s. Gypsy Dairy Abner D. Rancho Stalwart's Twilight

Gillmor, R. D., Bethway Farm, Bethany, Conn.
¶Deershorn Harriet Jr3 365 730 8954 461
s. Caumsett Deershorn D. Deershorn Comet's Harriet
Furlough's Blue Bell Sr2 307 614 10489 517
s. Green Meads Furlough D. King's Miss Blue Bell
Hansenaren Rosa Sr4 305 610 8061 372
s. Wychmere Dauntless Salvo D. Hansenaren Thelma
Pharos Altan Sr2 288 576 5958 301
s. Riegeldale Conqueror's Emory D. Ringgold Alta
Pharos Border Dolette Jr2 295 590 4967 271
s. Pharos Border King D. Pharos Baron's Dolores
Pharos Ramona Sr2 299 598 7780 439
s. Riegeldale Conqueror's Emory D. Ringgold Ramona
¶Woodacres Supreme Wilhelmina Jr4 350 700 8955 474
s. McDonald Farms Supreme King D. Woodacres Queen Wentworth

Gingerich, Truman W., Iowa-Way Farm, Parnell, Iowa.
¶Liberty of Echo Dell 6 252 504 5355 314
s. New Hope Leader's Latineer D. Red of Echo Dell
¶Tiona of Iowanola 7 284 568 5177 240
s. Cherub Ambassador of Iowanola D. Marcella of Iowanola

Glessner, John J., Argilla Farm, Ipswich, Mass.
¶Wood Ford Elite 7 327 651 13249 726
s. Afton's Addie's Lad D. Glenamere's Aleta
¶Wood Ford Governor's Dolina 5 309 612 10121 530
s. Flying Horse Governor D. Wood Ford Dolina

Goddard, Newell A., Oaksdale Farm, Simsbury, Conn.
¶Broad Hill Starling 5 365 730 9792 512
s. Holly Farm Dasher D. Broad Hill Harriet
¶Holly Farm Cherry 8 220 440 6033 302
s. Green Meads Prince D. Holly Farm Charity
Pharos King's Questa 5 292 576 6819 321
s. Thirlstane King Eugene D. Pharos Cedar's Quessie

Goodfield, Chester E., Guernsey Dell, Hardwick, Mass.
Dis Lady May of Hardwick 5 295 590 6520 347
s. Discovery of Ware D. Sheldegren May Lady
Madonna's Hardwick Jr2 284 568 5185 230
s. Greenway Hardwick D. Charlescote Madonna
¶Rockinghorse Gen Farewell Sr4 291 582 8946 421
s. Rockinghorse General D. Marie of Ararat Guernsey Farm
Safeguard Gipsy of Hardwick Jr3 253 506 3839 168
s. Caumsett Safeguard D. Royal Gipsy of Hardwick
¶Safeguard Orchid of Hardwick Jr3 265 530 4378 220
s. Caumsett Safeguard D. Orchid's Charity of Hardwick
Safeguard's Paula of Hardwick Jr4 316 632 6443 301
s. Caumsett Safeguard D. Royal Daphne of Long View
Spitfire Sunspot of Hardwick Sr2 291 582 5104 221
s. Caumsett Spitfire D. D.'s Sunbeam of Hardwick

Gorentlo, Theodore, Jr., Thorngold Farms, Metamora, Mich.
Rheaume's Valley View Sunbeam Jr2 288 576 6510 316
s. Rheaume's Valley View Lad D. Rheaume's Valley View Georgia

Gorman, J. C., Cedar Brook Farm, Bellville, Ohio.
¶Campus Meadow Royal Corine 5 349 698 7837 330
s. Pine Manor Royal Sweepstake D. Gormead Corine
¶Edinham M. Norma Jr3 365 730 5412 285
s. Chedeo Mars D. Fordham Gay
¶Horny Star's Mary 8 316 632 6216 232
s. Brownlea Councilman D. Horny Star
¶Kerrykee's Eleanor Jr4 226 452 5251 267
s. Favorite Rose's Duke D. Pine Lawn's Jewel's Honey
¶KoKosing's Natalie 9 311 622 6856 280
s. Validate of Penn Villa D. Susan of Woodom Valley
Meadow Lodge Queen Fancy Jr4 365 730 7448 381
s. Langwater King of the Meads D. Hilltop Butterfat Fancy

Goss, Homer, Pine Knoll, Lewiston, Minn.
Pine Knoll Sun Maiden Jr2 284 568 6692 308
s. Spar Hill Heir's Prince D. Pine Knoll Sun Maid

Gouldin, J. M., Windsor, Tappahannock, Va.
¶Jil of Rumford 10 284 528 7195 294
s. Jill's Bob D. Jil of Reveredge
Madrey Farm Princess Belva 5 300 600 8805 454
s. Maple Lane Jacquelin's Prince D. Hewnhurst Foolo's Belva
Tokee's Dolly of Woodlands 5 309 618 9229 411
s. Fox Dean's Rumford D. Toddy's Tokee of Woodlands
Windsor Lucky Lilly Jr2 311 622 7471 358
s. Clear Springs' Royal Maxim D. Duncan's Lilly

Graber, C. J., Cee Jay Farm, Newton, Kansas
Lyn-Lee's Betty Sr3 322 644 7412 320
s. Gaylord's Husky's Sultan D. Lyn Lee Belle

Graber, Joe M., Spring Lake Farm, Pretty Prairie, Kans.
St. Albans Glamour Vandeline Jr2 341 682 7122 350
s. McDonald Farms Glamour D. St. Albans Juno's Vandeline
Spring Lake's Startine 6 365 730 9581 459
s. Meadowlark Charmer's Do-Boy D. Meadowlark King's Fancy

Gramling, S. W., Sawaga Farm, Orangeburg, S. C.
Sawaga Improvement Ines Sr3 238 476 4979 270
s. McDonald Farms Improvement D. Sawaga Maywick's Jene

Graves, Alfred & Muriel & Luitje, Karl & Henry, Plainfield Guernsey Farm, Hale, Mich.
¶Cemor Penwyn's Mina 6 365 730 9971 543
s. Cemor Maxine's Penwyn D. Cemor Prince's Mina

Gray, Blair R., Grayson Farms, Honey Grove, Pa.
Grayson Arletta Jr2 289 569 6631 292
s. Vagabond's Africander D. Grayson Marguerite

Graybill, John H., Twilight Farm, Lancaster, Pa.
¶L. Royal Select's Naomi Jr4 357 714 8584 507
s. L. Golden Star's Royal Select D. Royal Prince's Ruth
¶Twilight Blossom Jr3 316 632 9128 452
s. Fuzzydale's Admiral Harlan D. Boy's Babette of Sunnyside

Greenwood, F. Samuel, Greenwood Farm, Newport, Ohio.
¶Greenwood Jupiter's June Jr4 313 626 6879 375
s. Triumph's Magnetta Jupiter D. Greenwood Janetta

Greenwood, W. G., Greenwood Farm, Newport, Ohio.
¶Greenwood Jupiter's Letha 5 322 644 6225 390
s. Triumph's Magnetta Jupiter D. Greenwood Arlene

Grove, J. B. & Sons, Groveland Farm, North Jackson, Ohio.
Groveland's Superior Fairy Jr3 319 638 6372 358
s. Rockingham Superior D. Groveland's Fanny May

Hacklander, C. E., Meadowfield Farm, Janesville, Wis.
¶Meadowfield's Prima's Fay Jr3 339 678 10461 497
s. Meadowfield's Patriarch D. Meadowfield's Prima Fancy
¶Rosymorn Lady Beth Sr4 325 650 8207 349
s. Rock Creek Flash D. Rosymorn Philosopher's Bette

Haines, Mahlon N., Haines Acres, York, Pa.
¶Jane of Haines Acres Jr4 365 730 8879 422
s. Goose Valley Cole D. Sunny Tribute
¶Sally of Haines Acres Jr4 326 621 8344 484
s. Goose Valley Cole D. Rosara of Ore Valley
Spotty of Haines Acres Sr3 365 730 9024 400
s. Goose Valley Cole D. Fair Field Barbara F.

Hale, J. F., White Hall Farm, Nokesville, Va.
Alice of White Hall Jr2 362 724 6885 358
s. Marbert Prince Elector D. Queen Bessie's Prospect
Elector's Princess Deloris Sr3 307 614 6709 344
s. Marbert Prince Elector D. Pleasantview Deloris Hannah
Nokesville's Lassie Sr3 311 622 9065 461
s. Marbert Prince Elector D. Pleasantview Queen's Lass
¶Pleasantview Bessie Gary 7 365 730 10281 491
s. Fox Dean's Hollimost D. Pleasantview Queen Bessie

Halliwell, Leonard E., Pineholm Farm, Litchfield, Conn.
Dictator's Bellona Sr4 208 416 7251 292
s. Holly Farm Dictator D. Law-Will Bonnie's Bernitas
Dictator's Carnation Jr4 295 590 7947 355
s. Holly Farm Dictator D. Cobble Croft Calendula
Jason's Betsy 10 365 730 11352 455
s. Bay State Jason D. Volunteer's Betsy

Hank, Harry, Lone Oak Farm, Monongahela, Pa.
¶Captivator's Majestic 7 332 664 8467 373
s. Raemelton Captivator D. Trader's Lass
Langwater Deborah Jr4 285 570 5785 242
s. Langwater Commando D. Langwater Dorothea
Lone Oak Charming Alice Jr2 311 622 6785 288
s. Langwater Prince Charming D. Lone Oak Merry Alice

Lone Oak Charming Fawn Jr2 280 520 5589 253
s. Langwater Prince Charming D. Lone Oak Fairy Fawn
Lone Oak Charming Marvene Sr2 284 568 6005 283
s. Langwater Prince Charming D. Lone Oak Ultra Marvel
Lone Oak Charming Sapphire Jr2 312 624 6146 292
s. Langwater Prince Charming D. Shawnee Springs Sapphire
Lone Oak Merry Lilac Jr2 317 634 7272 329
s. Langwater Pal D. Welcome In Linda
Lone Oak Merry Valle Sr2 289 578 6321 253
s. Langwater Pal D. Vallevue Addina

Hankins, D. W., Guern-Way Farm, Upper Sandusky, Ohio.
Guern-Way Pauline Jr4 309 618 7185 338
s. Villa Way Cardington D. Guernsdot Pauline

Hansen, Edwin M., Eugene, Oregon.
¶Maxim's Juanita 6 305 610 9528 380
s. Maxim of Prairie Bloom D. Dictator's June
¶Maxim's Martha 5 254 508 6729 350
s. Maxim of Prairie Bloom D. Golden Lady's Martha

Hanson, H. C., Clover Glen Guernsey Farm, Barnum, Minn.
Clover Glen Tulip Jr4 313 797 8615 411
s. Boulder Bridge Tribute D. Prim of Clover Glen
Clover Glen Wanda Jr2 306 771 5995 315
s. Boulder Bridge Goldfinder D. Rosie of Clover Glen

Harkness, Mary S., "Eolia," Waterford, Conn.
¶Gold of Mt. Pleasant View 7 306 612 7335 339
s. Peterkin of Mt. Pleasant View D. Miss Goldy of Mt. Pleasant View

Harper, J. L., Cameron, Mo.
Dutchess Golden Moonlight Jr2 365 730 9114 425
s. Skyline Advance D. Star Dutchess of Golden Glow

Harris, Gordon L., Solitude Farm, Royal Oak, Md.
Hominy Hill Orator's Galore 5 365 730 12524 563
s. Coronation Orator D. Majestic's Galore of L. G.
Solitude's Jane Jr2 312 624 7156 374
s. Hill Girt Legacy D. Hill Girt Countess Dora

Haslett, Charles E., Yorkham Farm, Geneva, N. Y.
Damian Ruron 5 283 566 8017 343
s. Fulfillment's Centurion D. Damian Royal Ruth

Hastings, O. S., Longbranch Dairy Farm, Scottsburg, Va.
Maxie's Mary Elizabeth Jr3 365 730 8117 446
s. Lady Palmer's Maxie s. Mary Frances of Dry Creek
Sappho's Pride of Cherry View Jr4 250 500 7068 350
S. Quail Roost Lucky Sappho D. Majesty's Golden Alice

Hatch, Merritt E., Lilac Villa Farm, Vanlue, Ohio.
Lilac Villa's Beauty Jr2 348 696 7678 404
s. Raemelton Conquest D. Lilac Villa's Blossom
Lilac Villa's Delilah Jr2 326 652 6099 253
s. Charlescote Pied Piper D. Della Pied Piper
¶Lilac Villa's Mary Bell Jr3 318 636 6718 335
s. Lone Pine Triumph D. Dot Mary Lou of Six Pines

Haworth, Joel & Son, Haworth Farms, Cicero, Ind.
Chum's Worthy Cora Jr2 365 730 10760 454
s. Welcome-In Worthy D. Illustrious's Delphine
Chum's Worthy Delores Jr2 365 730 9579 398
s. Welcome-In Worthy D. Glennacres' Rose Marie
Glennacres Hazel 5 365 730 11662 580
s. Wabash Valley Paul D. Jesica's Lily's Pearl
Illustrious's Delphine Jr4 365 730 8827 401
s. Illustrious Bell Buoy D. Buttergold D. B. Don's Doris
Illustrious's Dollie Sr3 365 730 10772 538
s. Illustrious Bell Buoy D. Baron's Flossett

Healey, Edward F., Riverbrook Farm, Niles, Mich.
Riverbrook Royal Izora Jr2 341 682 7732 430
s. Caumsett Royal Duke D. Haven Hills Ida
¶Ross Farm Glo-Girl 7 325 650 8560 426
s. Starr Farm Douglas D. Ross Farm Mariam

Heller, Daniel H., Feura Farm, Feura Bush, N. Y.
¶Feura Jester's Charity Sr4 247 494 5325 248
s. Feura Jester D. Feura Hope

Herron, Donald C., Maple Shade Farm, Leyden, Mass.
Irene's Joy of Maple Shade 7 333 661 10405 517
s. Ladderlook Juno D. Irene of Indian Hill

Hersey, Leroy H., Knightongale Farm, Edgewater, Md.
¶Knightongale Foremost Princess 8 236 472 4487 245
s. Quail Roost Valor's Foremost D. Select's Anniversary Queen
¶Knightongale Queen Alice 5 314 628 6472 392
s. Quail Roost King Bell Buoy D. Knightongale Jumbles

Hescock, Robert E., Meadow Lake Farm, North Stonington, Conn.
¶Meadow Lake L. Betsy Sr3 365 730 6816 360
s. Groton House Levity's Earl D. Jason's Leading Lady

Hescock, Roberta Eva, Meadow Lake Farm, North Stonington, Conn.
Meadow Lake Memory Sr3 365 730 8388 472
s. Groton House Levity's Earl D. Bachelor's Valentine

Hibberd, Walter R., Jr., Ridgewood Farm, Birchrunville, Pa.
¶Ridgewood Beryl 5 285 570 8595 435
s. Rose's Gold Bond D. Lisster Sunny Informal
¶Ridgewood Florence Sr4 365 730 7811 459
s. Rose's Gold Bond D. Ridgewood Booster's Dorothy

Hickok, Walter, Fairview's Farm, Ostrander, Ohio.
¶Fairview's Daydream Sr3 314 628 8346 420
s. Bethany Wistar's Ambassador D. Fairview's Bunte

Hillman, W. R., Harr Hill Farm, Blountville, Tenn.
King's Gold Beulah of Mercer 5 131 262 3281 162
s. Rose Gold King of Mercer D. Gold King's Beulah of Mercer
Terrace Farm's Lovelady Sr3 155 310 2112 114
s. Sky Brook Maxim Brill Dabson D. Terrace Farm's Lolita

Hinger, G. A., Mountain Vu Guernsey Farm, Walla Walla, Wash.
Dina of Golden Glow Jr3 303 606 11807 604
s. Valley Gem Parado D. Ladina of Golden Glow

Hitz, Alvin W. & Son, Rosebud Farm, Polk City, Iowa.
Boulder Bridge Virginia Jr2 365 892 11945 565
s. Boulder Bridge Conquest D. Boulder Bridge Rosabel

Hoard, W. D. & Sons Company, Hoard's Dairyman Farm, Fort Atkinson, Wis.
¶Dairyman A.'s Rose 11 303 606 9213 404
s. Allen's Show Boy D. Dairyman Rosetta
¶Dairyman I.'s Lass Jr4 280 560 5198 272
s. McDonald Farms Independent D. Dairyman Z.'s Nona
¶Dairyman P.'s Quality 5 221 442 6701 294
s. Playhaven's Y. Plymouth D. Dairyman A.'s Queen

Hoff, Andrew J., Walnut Bottom Guernsey Farm, New Windsor, Md.
¶Penn View Opaline 9 352 704 10279 419
s. Bolora's Right Bower D. Wilda of Penn View
Walnut Bottom's Carroll Ann Sr2 320 635 8236 431
s. Langwater Carroll D. Walnut Bottom's Rose Marie
¶Walnut Bottom's Elaine K. Jr4 113 226 4989 249
s. King of New Windsor D. Walnut Bottom's Star Light
Walnut Bottom's G. Alley Sr2 365 730 9596 426
s. Langvalley Eyebright Gentleman D. Trout Spring Alice
Walnut Bottom's G. Starlet Sr2 348 680 8578 478
s. Langvalley Eyebright Gentleman D. Walnut Bottom's Little Star
Walnut Bottom's St. Sal Jr2 363 710 8022 381
s. Normadale Imperator's St. Patrick D. Normadale Supreme's Sarah

Hogg, H. S., Mr. & Mrs., Buffalo Valley, Worthington, Pa.
Bell of Buffalo Valley Jr2 301 602 5547 305
s. Bill of Buffalo Valley D. Dorothy of Fort Barnett
Bet of Buffalo Valley Jr4 289 578 7181 384
s. Jean's Babe's Country Lad D. Leasure Run Joy
Maxie's Star of Port Barnett 9 313 626 7383 376
s. Victor Maxie D. Dalsyette of Port Barnett

Holcomb, Tudor F., Broad-Hill Farm, West Granby, Conn.
¶Broad Hill Lavender 10 271 542 8972 382
s. Grassland Voltaire D. Delia of Broad Hill
Hidden Valley Alice Jr2 269 538 5352 259
s. Langwater Commando D. Langwater Alice
¶Pharos Border King's Arlene 5 299 598 8891 443
s. Broadland Border King D. Edgemere Lady Arlene 2d

Hollenbach, Miles D., Blue Mt. View Farm, Shartlesville, Pa.
Blue Mt. View Blondie Sr2 316 626 5284 292
s. Flying Hill Alert Sentinel D. Blue Mt. View Belle's Princess
Blue Mt. View Buttercup Sr2 302 586 5973 304
s. Flying Hill Alert Sentinel D. Riveredge Itchen May Belle

Holman, Bert, Breeze Hill, Baldwin, Wis.
Flordale's Agnes 6 356 712 7101 387
s. Marcia's Seventeen of Fairview D. Flordale's Eloise
¶Royal Butterboy's Lorette Sr3 365 730 9275 466
s. Millie's Royal Butterboy D. Peter's Loveda
Viola's Mable of Breeze Hill Sr2 365 730 10575 592
s. Outlook Hill's Baldwin D. Peter's Viola of Breeze Hill

Hoover, Paul, Spudridge Farm, Goshen, Ind.
Edith of Green Meadows 7 365 730 9917 509
s. Donald of Green Meadows D. Charlotte of Green Meadows
Spudridge Edith's Patsy Jr3 312 624 6427 325
s. Yellow Creek Meadow Alert D. Edith of Green Meadows
Spudridge Jalena's Alice Jr4 211 422 4930 288
s. Lady's Alice's Nemo of Niles D. Spotty's Jalena of Niles
Spudridge Jane's Tulip Jr3 365 730 10458 563
s. Yellow Creek Meadow Alert D. Spudridge Colly's Jane
Spudridge Pride's Colly Jr4 212 424 6160 289
s. Yellow Creek Meadow Alert D. Colly's Pride of Maple Grove

Huff, Andrew, Andrew Huff Farm, White Pigeon, Mich.
Loretta of Huff Farm Jr3 304 608 9920 556
s. Supreme's Victor D. Lora of Huff Farm

Hull, John H., "Hillside," Westminster, Md.
¶Hillside Dollyann 5 313 624 10437 448
s. Calder Farm Alert D. Judy's Dolly of Highway

Hull, La Rue T., Blue Vista Farm, Castile, N. Y.
Eleanor of Blue Vista Jr4 365 730 9341 502
s. May's King of Prospect Hill D. Jude's Ella of Blue Vista
Ellamae of Blue Vista 5 300 600 8327 419
s. Circleview Cuddles D. Jude's Ella of Blue Vista

Hunsberger, Lyle, Lyrene Guernsey Farm, Grand Rapids, Mich.
¶Meadow-Gold Rosemary 7 252 504 7636 398
S. Cowham's Coronation Rex D. Meadow-Gold Rosalind

Hutcheson, H. E., Fiddlers Green Farm, Gloucester, Va.
Fiddlers Green King's Daisy 6 365 730 7754 372
s. Lady du Chene's King D. Daisy of Fiddlers Green 2d

Hyer, H. D., Hycrest Farm, Olathe, Kansas.
St. Albans Blend's M. Gilt Jr2 286 572 6515 304
s. Valor's Royal Blend D. St. Albans Melody Gilt

Illinois, University of, Urbana, Ill.
¶Illini Harvester's Quadrine Jr4 365 593 7555 397
s. St. James May's Harvester D. Kenfleur's Dicta Quadrine

Imig, Leo J., Imig Farms, Seward, Nebr.
¶Imig Farm's Maid Jr4 303 606 5541 244
s. Skyline Steadfast D. Quaker Maid of Foremost

Iowa State College, Ames, Iowa.
Ames Aloof Jr3 365 730 9400 452
s. Boulder Bridge Climax D. Gwen's Eno of Smithdale

Jackson, Ruth, Upaway Farms, Ashville, N. Y.

¶Master Major's Helene 6 308 616 6665 326
s. Elmwood Farms Major's Master D. Louis D'Or's Mona

Jennings, C. H. & Sons, Plane View Guernsey Farm, Iowa City, Iowa.

¶Plane View King's Freida Jr3 348 696 10062 534
s. Clermont Dicta's King D. Franklin of Fertile Valley 2d
¶Plane View King's Twilite Jr3 329 658 9908 522
s. Clermont Dicta's King D. Dot's Bonita of Smithdale
Plane View Rita's Ruby Sr2 326 652 8569 442
s. Boulder Bridge Yankee D. Wynola Rita
¶St. Albans Acta Val G. A. Cup Jr3 348 696 8980 436
s. St. Albans Actor Valiant D. St. Albans Grandee A. Cup

Johanna Farms, Inc., Pennington, N. J.

¶Ginger of Meadowlane 8 365 730 7961 391
s. Rosette's Rex D. Greenlands Glory
¶Meadowlane Doll 7 365 730 9743 541
s. Glenburnie Valiant D. Meadowlane Dianna
¶Meadowlane Liddy 6 364 728 12829 584
s. Glenburnie Valiant D. Norwood Esther's Lillian
¶Meadowlane Skylark 7 330 660 7816 349
s. Glenburnie Valiant D. Norwood Princess Sylvia
¶Meadowlane Starlett 6 295 590 7237 319
s. Meadowlane Donner D. Meadowlane Star Bright

Johnson, James R., Level Acres Farm, Pennington, N. J.

Level Acres Helen Sr2 288 576 4664 246
s. C. F.'s Merry Romulus D. Brookmead's Demeter

Johnson, Stanley E. & Son, Sunny Acres, New Vienna, Ohio.

Spring Knoll Maxim's Margaret 7 327 654 6991 339
s. Crossdale's Maxim's Roy D. Eagle Nest Margaret

Johnson, W. A. & Sons, Valley Rogue Guernsey Farm, Grants Pass, Oregon.

¶Queen's Royal Girl 12 210 420 6279 298
s. King's May Royal Penny D. Gay Lassie's Queen
¶Valley Rogue Perpetua Jr3 365 730 10134 599
s. Chuckanut Phylbond D. Barrie's Huldah

Johnson, W. L., Jr., Far Fields Farm, Washington, Conn.

Far Fields Alfreda Sr2 324 648 7811 372
s. Far Fields Freddie D. Far Fields Alberta
Far Fields Bettina Sr2 286 572 8746 415
s. Far Fields Freddie D. Far Fields Betsy

Jones, John P. & Son, Deerholm Farm, Oak Park, Minn.

¶Maple Leaf Belinda 7 365 730 10753 507
s. St. James Rocket's Flash D. Bonnie of Maple Leaf
¶Maple Leaf Susan Joan Sr3 285 570 5827 307
s. Burton Lane's Sargon Heroic D. Rocket's Susan of Maple Leaf

Jones, Rand Butler, Dean's Mill Farm, Stonington, Conn.

¶Deans Mill Browneye 5 113 226 3943 171
s. Horse Shoe F. Commando D. Falconridge Browneye

Jones, Walter A., Royal Acres Guernsey Dairy, Ridgefield, Wash.

Alana of Golden West Sr2 272 544 5098 321
s. Valley Gem Chief D. Amity of Golden West
Amity of Golden West Sr4 365 730 10235 516
s. Boulder Bridge Philosopher D. Peaches of Golden West
¶Royal Acres Frances 5 255 510 7415 369
s. Traverdale Daisy's Diplomat D. Royal Acres Flora

Jorgensen, William, Golden Dale Guernsey Farm, Edmore, Mich.

Golden Dale's Alice Jr2 292 583 5025 248
s. Golden Dale Maxim D. Alene of Almy Farm

Kaufmann, Oliver M., Pine Hill Farm, Coraopolis, Pa.

Pine Hill Lady Colleen Jr2 268 536 5152 250
s. Langwater Patrician D. Wethersfield Kezia
¶Rosewald Belle's Bella Jr4 305 610 6830 330
s. Flying Horse King's Flute D. Rosewald Golden Belle

Keflaber, Otis E. & Alleman, Gene, Wa-Wea Farm, Lafayette, Ind.

¶Atom's Iris Jr3 329 658 6913 394
s. Golden Princess' Atom D. Rudolph's Ida

Kehret, Carl E., Streverling Farms, Austin, Minn.

Avon Farm's Olga Sr4 298 596 6258 295
s. Deacon of Boulder Bridge D. Audrey of Avon Farm

Keiser, J. Ray, Whitedeer, Pa.

¶Gamin's Caroline Sr3 333 666 10258 563
s. Nodrog Gamin D. Broadwater Belinda
¶Gamin's Gertrude Jr4 320 640 10973 530
s. Nodrog Gamin D. Gloria's Nellie Improver
¶Janette Coronet 7 365 730 12648 616
s. Gloria's Peter Pan D. Lilla's Coronet
¶Nancy Rose Coronet 11 332 753 9728 456
s. Aiyukpa King Coronet D. Dorothy's Love Rose

Kendall, H. P., Moose Hill Farm, Sharon, Mass.

¶Frankland Adelaide 6 354 706 8705 477
s. Frankland Cherry-Reliance D. Orchard View Pearl
¶Greyholme Garnet 6 291 582 8858 390
s. Storrs Barclay D. Greyholme Evelyn
¶Moose Hill Janet 7 324 648 7903 394
s. Langwater Eastoner D. Moose Hill Bittersweet
Moose Hill Lottie Sr4 347 694 8817 433
s. Cheden Munroe D. Moose Hill Gentle
¶Moose Hill Nellie Sr3 268 536 6933 330
s. Green Meads King James D. Holly Farm Fairy Maid

Kennedy, Grafton S., Harmony Hills, Havre de Grace, Md.

¶Bettie Lou's Princess Ann 13 222 544 3509 176
s. Willomere Prince William D. Bettie Lou of Fascination
Dazzler's Fay of Harmony Hills Jr2 336 662 6054 294
s. Alett's Dazzler of Mt. Ararat D. Queen's Faith of Ann's Acres
Dazzler's Pet of Harmony Hills Jr2 263 516 4079 223
s. Alett's Dazzler of Mt. Ararat D. Promise of Ann's Acres
¶Meehling's Maxim Mary 2d 5 265 520 6294 313
s. Meehling's Royal Gold Premier D. Meehling's Maxim Mary

¶Promise of Ann's Acres Sr4 254 498 5884 290
s. Rosewald II Duke Supreme D. Valentine of Ann's Acres
Supreme Hope of Harmony Hills Jr2 317 624 3216 281
s. Rosewald II Duke Supreme D. Brighthope of Ann's Acres

Kern County Union High School, Bakersfield, Calif.

¶Dorella Ebert's Lana 5 248 496 7215 362
s. Chuckanut Ebert D. Dorella Rival's Little Wonder
¶Kerndale Belle's Photo 6 353 702 14700 697
s. Cal Fashion Painter D. Kerndale Laura Belle
Kerndale Rose's M. Betty Jr2 329 658 9445 405
s. Kid Bowling D. Kerndale E. Rose's May

Ketner, A. Q., Kootem Farm, Murphy, N. C.

Queen Ann of Monte Vista Farm Sr3 261 522 6333 338
s. Renabie Benjamin's Governor D. Susie of Glenwood

Kilbourn, O. P., Orkil Farms, West Simsbury, Conn.

Lincoln Ridge S. Queen Jr2 365 730 10447 498
s. McDonald Farms Guiding Star D. Duchess of Edorah

King, Lewis E., Elmstead Farm, North Brookfield, Mass.

Elmstead Dolly's F. P. Sallie Jr2 361 719 8159 365
s. Elmstead Dolly's Foremost D. Elmstead F. Pilot's Sallie
¶Elmstead Double Wonder 5 365 730 9066 415
s. Elmstead Dolly's Foremost D. Elmstead Dolly Wonder
¶Elmstead F. Pilot's Widow 5 318 632 8874 487
s. Elmstead Foremost Pilot D. Elmstead St. Widow
¶Elmstead Pilot's Marie 8 292 581 6839 314
s. Argilla C. Pilot D. Elmstead Dolly Marie
¶Foremont's Sallie Girl 13 128 256 4156 186
s. Argilla Faith's Foremost D. Elmstead Sallie Gray
Wyvinmere Gay Lass Jr2 224 448 4358 198
s. McDonald Farms Adonis D. Wyvinmere Dauntless Lass

Kingsbury, Harold L., Kingsbury Farms, Lapeer, Mich.

¶Beverly's Sensation's Grace Sr4 325 650 10031 481
s. Loma Sensation's Ajax D. Studley's Diana
¶Beverly's Sensation's Lassie Jr4 319 638 8199 392
s. Loma Sensation's Ajax D. Beverly's Bessie
¶Kingsbury's Lady Jean Sr3 316 632 7754 369
s. Jiggs of Meadow Brook D. Coltson's Isabel
¶Miss Viola of Farr Farm 7 164 328 6489 320
s. Colby's Moderne Haven D. Miss May of Farr Farm

Kingsbury, Harold L. & Onalee J., Kingsbury Farms, Lapeer, Mich.

¶Lone Creek Lady's Lucy Jr3 365 730 9730 530
s. Green Meads Northerner D. Pal's Pet Lady
¶Proud Gallant's Leola Jr4 329 658 6698 375
s. Green Meads Proud Gallant D. Lone Creek Leota

Kinsey, Roy C., Highland Farm, Roanoke, Va.

Highland's C. C. Forty Seven Jr3 365 730 10019 405
s. Bayville Maxim's Warrior D. Highland's C. Thirty Two

Kirk, Norris J., Oakryn Farms, Nottingham, Pa.

Oakryn Polly Sr5 329 658 9010 357
s. Valleywood Fairy King D. Oakryn Patricia

Kizer, Etta M., New Place Farm, Chase City, Va.

Buttercup of K. & M. Sr2 333 666 5555 294
s. Quail Roost Royal Hal D. Buttercup's May of Flower Dale
New Place View's Royal Sr2 293 586 5587 281
s. Quail Roost Ideal Royal D. Maxine of North View

Knight, Charlie L., Knightdale Farm, Guilford College, N. C.

Knightdale Count's Kettie Jr2 190 380 3336 178
s. Quail Roost Royal Count D. Marcus' Princess Doris
¶Lucky Buck's Perfection 9 365 730 8774 405
s. Quail Roost Lucky Buck D. Shamrock of Trinity's Nancy

Knight, Clarence O., Knightdale Farm, Guilford College, N. C.

¶Knightdale Prince's Marygold Jr4 317 634 8216 423
s. Clear Springs' Bonnie Prince D. Marcus' Pauline
Knightdale R. I. Lass Jr2 365 730 6280 263
s. Knightdale Royal's Ideal D. Knightdale Count's Cinderellar

Knight, C. L. & Sons, Pine View, Springville, Iowa.

Pine View Bonnie Sr2 365 730 12241 598
s. Cesor Jupiter's Manuel D. Lender's Dilborn Beatrice

Knuth Brothers, White Oaks Farm, Niles, Mich.

¶Cesor Elliton's Ena Sr3 288 576 4887 314
s. Cesor Elliton Maxim D. Rowena of The Elms
¶Dutchman's Mercedes Jr4 230 581 8674 417
s. Lockshore Royal Dutchman D. Van Dale's Madora
¶Dutchman's Mercedes 5 365 730 12250 654
s. Lockshore Royal Dutchman D. Van Dale's Madora
¶Dutchman's Queen Barbara 6 365 730 10615 577
s. Lockshore Royal Dutchman D. Jack's Queen Barbara
McDonald Farms Heir's Luxury Jr2 365 730 9513 427
s. McDonald Farms Heir D. McDonald Farms Elite

Knuth, Ida & Sons, White Oaks Farm, Niles, Mich.

¶Dutchman's Belladele Sr4 342 684 8300 417
s. Lockshore Royal Dutchman D. Jack's Belladele
La Noce's Cynthia Jr2 325 650 6261 367
s. Cowham Farm Treas' La Noce D. Dutchamn's Cynthia
Prince's Francella Sr2 365 730 8983 461
s. St. James Philosopher's Prince D. Golden's Francella

Kraner, H. G., Harman Farms, Wren, Ohio.

¶Sheik's Golden Rose 6 309 618 6102 322
s. Crescent Bella's Sheik D. Bonnie's Snook None

Kruger, Harvey H., Harledon Farm, Paynesville, Minn.

¶Bethany Royal's Gussie Sr3 303 606 5257 299
s. Coldspring's Romulus Royal D. Bethany Wistar's Gussie
Harledon Harvest Katrina Sr2 322 644 8216 389
s. McDonald Farms Harvester D. Koronis Hills Country Glamour
¶Harledon Lady Alpha Jr3 329 658 10311 511
s. Rock Creek Esquire D. Koronis Hills Country Glamour

Kuhn, F. H., Idahope Farm, Middleton, Idaho.

Idahope's Judy	Jr2	304	608	6399	220	
s. Revido Hi Boy	D. Judith Ann of Alamosa					

Kuster, Carman H., Locust Lawn Farm, Camden, Mich.

Locust Lawn Peaches	Jr2	305	610	7830	406	
s. Eth-Mead Charm's Foreman	D. Sunny Meadows Clarissa Bow					
¶Ovia of Tyrone Farm	Sr3	283	566	5251	249	
s. Sunset Golden Huntsman	D. Forge Hill Olinda					

Lafferty, H. S. & Conard, Cleo, Monmouth, Ill.

Kepple Acres Bluebell	Jr2	334	668	7711	452	
s. Curtiss Candy Levity Paul	d. King Fred's Mary					

Long, John E., Evergreen Stock Farm, Monongahela, Pa.

¶Betty's Starlet	7	270	519	4853	237	
s. Franchester Senoir	D. Franchester Betty					

Manny, Royal, Marigold Dairy, Grimes, Iowa.

Belle's Ruby of Marigold	5	272	544	9514	528	
s. Delight's Daffodil's King	D. Faithful's Majesty's Belle					
Daffodil's Belle's Hopeful	6	365	730	8022	323	
s. Daffodil's Marigold of Iowanola	D. Faithful's Majesty's Belle					
Gift's Marigold of Cedar Crest	6	308	616	8540	483	
s. Belle's Cherub of Iowanola	D. Daffodil's Belle's Gift					
Imogene's Hopeful of Marigold	Sr4	318	636	8802	441	
s. Imogene's Marie's Winner	D. Daffodil's Belle's Hopeful					
Royalist's Belle of Marigold	6	365	730	10088	558	
s. Golden Imogene's Royalist	D. Faithful's Majesty's Belle					
Ruby's Delight of Marigold	Jr2	356	712	9383	455	
s. Imogene's Marie's Winner	D. Belle's Ruby of Marigold					
Winner's Majesty of Marigold	Jr4	305	610	10656	548	
s. Imogene's Marie's Winner	D. Faithful's Majesty's Belle					

McCullough, Donald T., McCullough Farms, Newville, Pa.

McCullough's Dimple	Jr2	365	730	10036	421	
s. Antietam Leader's Pioneer	D. McCullough's Rex Dollie					
¶McCullough's Glade	Sr3	365	730	7429	324	
s. McCullough's Royal Ultra	D. McCullough's Royal Gean					
¶McCullough's Rex Dollie	Jr4	365	730	7826	367	
s. McCullough's Ultra Rex	D. Dolly of Sunningdale					
¶Primrose's Daisy of White Hall	7	354	708	9323	510	
s. Rockingham Prince Rex	D. Primrose of White Hall					

McCullough, H. K., McCullough Farms, Newville, Pa.

¶McCullough's Madge	8	319	638	9753	389	
s. Rockingham Prince Royal	D. McCullough's Myra					
¶McCullough's Marianette	Sr3	349	698	8673	444	
s. McCullough's Ultra Rex	D. McCullough's Maggie					
McCullough's Melinda	5	314	628	8501	375	
s. McCullough's Royal Ultra	D. McCullough's Madge					

Menken, Ada & Harold, Upperville, Va.

Rex of White Hall	Sr2	318	636	8733	419	
s. Marbert Prince Elector	D. Pleasantview's Gypsy Queen					

Miller, Robert A., Riverbrook Farm, Niles, Mich.

¶Riverbrook Royal Gloria	Jr3	291	582	6481	365	
s. Caumsett Royal Duke	D. Elora of Riverbrook Farm					

Mitchell, E. W., Idel, Iowa.

Marie's Fashion of Marigold	Sr3	334	668	8239	417	
s. Imogene's Marie's Winner	D. Plainview's Dimples					

Mueller, Lucien W., Decatur, Ill.

¶Belle's Supreme Aïda	Jr4	336	672	10320	541	
s. Pine Manor Supreme Beau	D. Queencastle Laddie's Belle					

New Jersey Agricultural Experiment Station, Sussex, N. J.

¶N. J. E. S. Marvel Ione Myra	5	341	682	10346	474	
s. Hilltop Butterfat Marvel	D. N. J. E. S. Majesty Gem					
N. J. E. S. Marvel Martha Roselyn	Jr2	330	660	6994	325	
s. Hilltop Butterfat Marvel	D. N. J. E. S. Provost Harriet Martha					
¶N. J. E. S. Wickson Aster Melody	6	305	606	8485	428	
s. Wickson	D. N. J. E. S. Knight's Mable Aster					

Randle, Howard, Pinnacle View, Kings Mountain, N. C.

Lucky Boy's Patsy Girl	Jr2	364	726	6848	331	
s. Klondike Lucky Boy	D. Karat's Dimity					

Risser, Norman, Palmyra, Pa.

¶Willow Bend's Lucille	Sr3	298	596	6665	309	
s. Clora's Point Tor	D. Willow Bend's Lucy					

Smith, Nelson H., Est., Steele Hill Farm, Laconia, N. H.

Steele Hill Andrea	Sr3	209	418	6106	274	
s. Spitzulk's Delight	D. Steele Hill Andalusia					
Steele Hill Warrior Maid	8	328	656	9753	508	
s. Lincoln Crusader	D. Stonelaw's Matilda					

Snarr, Ward, Wardhaven, Siler City, N. C.

Langvalley Quickeye	5	359	718	8360	378	
s. Langwater Meadow King	D. Ward Acres Eyebright					
Rocky Reach Fair Lady	12	365	730	8209	390	
s. Klondike Kent	D. Jane's Maud of Rocky Reach					
¶Wardhaven Taurine Lass	Sr4	301	602	9157	424	
s. Maxim's Laddie of Quail Roost	D. Wardhaven Taurine L.					

Walker, Clifton N., Homefields, Wiscasset, Maine.

Homefields SB Sheba	Jr2	276	552	5777	265	
s. Rosewald Flute's Sunny Boy	D. Homefields A. Ruby					

Woods, E. C. C., Nutshell Farm, Hanover, Va.

¶Ellen Adair of Ellerslie	8	353	693	8947	439	
s. Blakeford Caesar	D. Adair of Ellerslie					
¶Jessie of Wilderness Dell	7	313	623	8009	389	
s. Fairholm Gunyon	D. Quesnquagesima					
¶Queen Alfred of Edgewood	11	298	596	8410	353	
s. Arthur of Westwood	D. Butter Cup of Canterbury					

Woods, Mary S., Nutshell Farm, Hanover, Va.

¶Nutshell Coronet Supreme	Sr4	310	617	8998	436	
s. Bournedale Maxim Coronet	D. Blair's Rest Supreme Miss					

Placer County Field Day

On July 16, the Placer County, Calif., Guernsey Cattle Club members and friends gathered at Barnegat Ranch, Grass Valley, owned by Mr. and Mrs. George I. Ellsworth. The period prior to lunch was spent looking over the ranch and renewing old acquaintances. Under the supervision of Mrs. Ellsworth, and with the assistance of Mrs. Antone Schoone, a tasty baked ham luncheon was served under the large oak trees on the lawn.

A judging contest was held in the afternoon. Several classes were shown and the cattle were presented by Antone Schoone, herdsman, and his assistants. Jack Robinson, Western Guernsey Sales Service, Lodi, Calif., acted as master of ceremonies, while Jack Nicewonger, superintendent of Happyholme Guernsey Farm, also of Lodi, acted as judge.

William B. Stout

Alert to New Hampshire

Yellow Creek Meadow Alert was recently sold by Oscar R. Weaver, Goshen, Ind., to the New Hampshire Breeding Association of Concord.

Yellow Creek Meadow Alert is nine years of age and is by Yellow Creek Meadow King, now in heavy service at Mulhocaway Farm, Clinton, N. J. The dam of "Alert" is A. C. Charity of Victory Noll, in her 12th year at Yellow Creek and still doing very good.

Granger to Teach Auctioneering

E. M. "Mort" Granger, Jr., Thompsonville, Conn., has announced a training course in auctioneering. A three weeks intensive course will be given starting January 8, 1951. Mort is the best known auctioneer in the East among Guernsey breeders, having sold from Bar Harbor, Maine, to Florida. He has had 35 years of active experience in managing and selling nearly all types of auctions and started as a school boy in his teens. Guernsey breeders rate him as the top Guernsey auctioneer in America, but many are not familiar with the fact that he sells not only Guernsey cows but farms, equipment, and anything to be auctioned.

With his great experience in all lines, he is well qualified to teach the profession.

Northumberland County Field Day

On July 25 about 100 enthusiastic Guernsey breeders met at the East Malta Farms, Dalmatia, Pa., for the first Northumberland County field day. The farm is owned by C. E. Witmer and managed by his son Nelson. They distribute Golden Guernsey milk in Sunbury, Millersburg and all the other towns in the valley.

The main attraction of the field day was the judging contest, with Harvey Dreibelbis, manager of Llan Fair Farms, Pine Grove, acting as the official judge. In the men's division, Ray Walburn, Dalmatia, was first; with Carl Driscol, Forksville, second. Mrs. Ernest Ritter, Winfield, was first in the ladies' division, and in the high school and 4-H Club boy's division, Carl Sandel was first.

Five of the 4-H Club members in the community showed their calves. Ronald Smith was first in 4-H Club showmanship. Mr. Witmer presented a plaque to the school which had the best judging team. There were four or five teams present, and Mayfair Township School won that plaque.

Prizes were given by East Malta Farms, J. A. Clark Feed Company of Shamokin and Turbotville, Herr Milling Company, Turbotville, and the Pennsylvania G. B. A.

A delicious lunch was available on the grounds, under the auspices of a local church organization.

Wm. H. Juzi

TOM COOPER FARMS

275 HEAD • Backed by 17 years of selective breeding and line-bred to LANGWATER AFRICANDER, A. R.

INDUSTRIOUS . . . A Combination of proved MYHAVEN KING and AFRICANDER Inheritance

His Daughters Do Well at the Pail

9 A. R. daughters — More on test

	MILK	FAT	AGE
COOPER'S INEZ	13320	717	Sr2
COOPER'S INA	13769	637	Jr2
COOPER'S INDEED	11454	597	Jr2
COOPER'S INDISPENSABLE	9228	563	Jr2
COOPER'S INNOCENCE	11818	579	Sr2
COOPER'S INHERITANCE	11285	576	Jr3

A Full Sister to Industrious

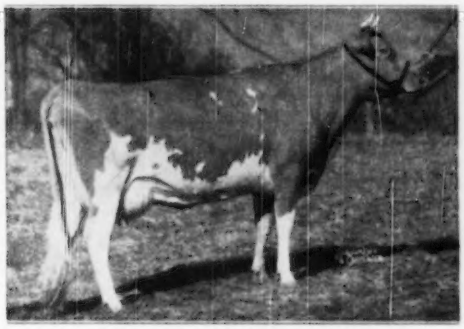

McDONALD FARMS FROLIC
12519—630—E

A Maternal Sister to Industrious

(SNAPSHOT)

McDONALD FARMS BETTINA
12113—683—DD. 2 A. R. daughters.
A daughter of PREDICTION (sire of 8 Excellent daughters).

INDUSTRIOUS is sired by MYHAVEN KING, A. R. (sire of 5 Excellent daughters), and out of Brockton's Sylvia, 11207—634—AA. (**4 A. R. daughters average 11355 lbs. milk, 625 lbs. fat, all immature**).

WE CHOSE INDUSTRIOUS TO FURTHER STRENGTHEN THE AFRICANDER —KING OF THE MEADS BLOOD IN OUR HERD.

INDUSTRIOUS SONS FOR SALE . . . We are only retaining the best bull calves and feel confident these Industrious sons out of our best cow families can do the job for you.

FEDERAL ACCREDITED FOR T. B. 400329 — STATE ACCREDITED FOR BANG'S 3424

TOM COOPER FARMS — Ardmore, Oklahoma

TOM COOPER, Owner — AL GEURKINK, Manager

A Good One In The Riegeldale Sale

October 31, 1950 — Trion, Georgia

Dam's Dam

QUAIL ROOST NOBLE PRIMROSE, E '47-'48
13894—704—GG, 15730—744—Jr4C
Gr. Ch. and Best Udder, Waterloo, 1946, 1947.
Sire: CESOR NOBLE MAXIM, A. R.
Dam: QUAIL ROOST ROYAL PRIMROSE
11289—559—G, 14604—751—E
16616—817—5yrs
4 daughters—1 son in our herd.

Sire's Dam

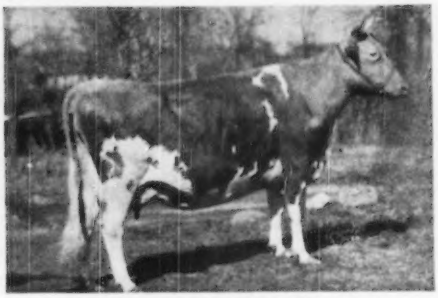

ALBERTA OF THORN HILL, E '48
9132—519—FF, 14018—840—B
A paternal sister to Bournedale Martha. Her son, Quail Roost Master Max, is siring the sort we like to have in our herd. Six daughters now on A. R. test, all are making creditable records.

Consigned to the Riegeldale Sale — QUAIL ROOST LADY PRIMROSE, born July 8, 1949. Sire: Quail Roost Master Max. Dam: Quail Roost Choice Christine, 8541—493—Jr2, a daughter of Quail Roost Lucky Choice, A. R., out of Quail Roost Noble Primrose. The dam of Lucky Choice was that grand old matron, Quail Roost Queen Celeste, Res. Gr. Ch., N. D. S., 1940.

Lady Primrose's dam, Choice Christine, had to be destroyed soon after dropping this heifer due to lumpy jaw, and her record is not indicative of her capacity to produce. Her full sister, Quail Roost Choice Primrose, made 687—Jr2, and her first daughter, full sister to Lady Primrose, is now on test, Jr2, and making over 12000 lbs. milk, 600 lbs. fat. We recommend Lady Primrose to any breeder looking for a foundation heifer to head a top cow family.

ALSO A FEW CHOICE QUAIL ROOST RAYMOST SONS NOW AVAILABLE

Raymost is a full brother to Noble Primrose. We have one daughter of his, fresh and on test, and others due soon. We are using him on our best cows this year and have a few sons now, and many more due soon.

1. Tattoo Q-50, born July 7, 1950. By Raymost out of Quail Roost Royal Kate, 11823—579—GG, 15257—750—B, VG '48-'49. This one will be reserved for our 1951 sale.

2. Tattoo Q-45, born June 10, 1950. By Raymost out of Quail Roost Eminent Celia, 14460—716—B, a daughter of Quail Roost Queen Celeste, 14501—677—AA, E '48. This one has production plus prize-winning show cows close-up top and bottom. Considerable white.

3. Tattoo Q-60, born August 8, 1950. By Raymost out of Quail Roost Donna Buttercup, 10823—561—Jr2. On retest, Sr4. Next dam, Maradea Buttercup, 15619—686—AA. This is a heavy milking female line.

4. Tattoo Q-63, born August 17, 1950. By Raymost out of Clearview King's Pauline, 12132—673—Jr3, a daughter of Midview's Pauline, 10540—555—G, one of the choicest cows ever sold from Midview.

Let us send you pedigrees and prices on these bull calves.

QUAIL ROOST FARMS

GOLDEN GUERNSEY

FEDERAL ACCREDITED — NORTH CAROLINA BANG'S FREE CERTIFICATE 11

GEO. WATTS HILL
Owner

Rougemont, N. C.

RAY G. GRIFFIN, Supt.
W. W. FITZPATRICK, Mgr.

A PROMISING JUNIOR SIRE

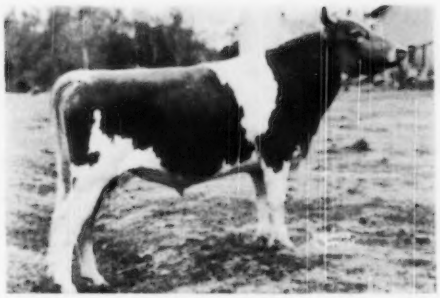

◄— DINSMORE JURYMAN

Born May 26, 1947

Sire: Quail Roost Noble Yeoman
(see below)

Dam: Butler Island Janice
(see below)

Juryman is a maternal brother to Dinsmore Royal May, 12378—524—Sr2, 15067—597—Sr4C. Classified Excellent '49 '50. On retest and has milked 72 lbs. Sold for $10,000. Grand Champion at 5 State Fairs, 1949.

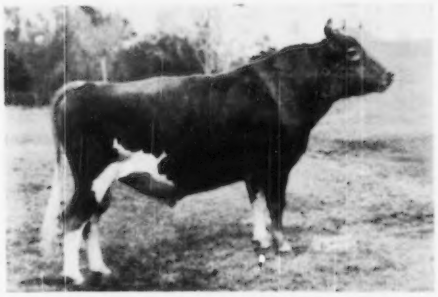

◄— Sire: **QUAIL ROOST NOBLE YEOMAN**

Several daughters on test, with first calves, milking from 39 to 49.6 lbs. per day. Over 60 young daughters in Dinsmore herd.

Sire: Cesor Noble Maxim
22 A. R. daughters, 5 A. R. sons.
3 Excellent daughters, including Quail Roost Noble Primrose, sold for $17,000.

Dam: Quail Roost Bright Maid
13337—649—FF
3 A. R. daughters, 1 A. R. son.

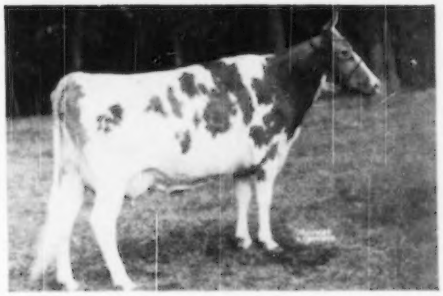

◄— Dam: **BUTLER ISLAND JANICE**

11374—507—GG, 13803—603—CC
Classified Excellent '49
2 A. R. daughters, 2 more to be tested.
2 sons sold in Florida.

Sire: Butler Island Majesty Jack W.

Dam: Butler Island Fayroyal Margy
16560—718—11yrs—365C

SEND FOR NEW DINSMORE FARMS PICTURE FOLDER

DON'T FORGET OUR CONSIGNMENTS TO THE WEST FLORIDA SALE, MARIANNA, September 28, 1950.

THE RIEGELDALE SALE, TRION, GEORGIA, October 31, 1950, and THE LARGO, FLORIDA, SALE, November 2, 1950.

GOLDEN GUERNSEY

FEDERAL ACCREDITED 57790 — J. B. LANOUX, Herdsman — NEGATIVE TO BANG'S

Dinsmore Farms • *10 miles north of Jacksonville Near U. S. 1.* • **Dinsmore, Florida**

V. C. JOHNSON — EARL A. JOHNSON — CHARLES F. JOHNSON — BRADY S. JOHNSTON

ATTEND THE NATIONAL GUERNSEY SHOW AT WATERLOO, IOWA AND THREE SALES — OCTOBER 2, 6 AND 7

GUERNSEY JUDGING AT THE NATIONAL IS OCTOBER 3 AND 4

OCTOBER 2—HAWKEYE DISPERSAL DR. GEORGE H. SCANLON, Prop.

IOWA CITY, IOWA

At the farm five miles north of Iowa City on Route 218.

Iowa City is 60 miles southeast of Waterloo and 90 miles east of Des Moines. Served by the Rock Island Railroad, United Airlines, Greyhound Bus Service and Electric Line between Cedar Rapids and Iowa City.

Cedar Rapids is half-way between Iowa City and Waterloo.

Attend the sale and spend the night at the Hotel in Cedar Rapids and be on time for judging the next day.

82 HEAD...BULLS—COWS—BRED HEIFERS—OPEN HEIFERS

SEE PAGE 291 FOR DETAILS

FRIDAY, OCTOBER 6, 10:00 A. M., BOULDER BRIDGE COMPLETE DISPERSAL

EXCELSIOR, MINNESOTA—21 miles west of Minneapolis Loop on Route 7. Nine Railroads and six Airlines serve Minneapolis.

RADISSON HOTEL, Sale Headquarters

157 HEAD...10 BULLS—79 COWS—19 BRED HEIFERS—49 OPEN HEIFERS

High Record Cows—Show Winning Ancestry

Boulder Bridge has won 208 Championships and 598 First Prize Ribbons.
Herd under State and Federal Supervision for Bang's. Eligible for all states.

SEE PAGES 274-279 FOR DETAILS

SATURDAY, OCTOBER 7, 1:00 P. M. WEY ACRES SALE

THIENSVILLE, WISCONSIN, at the Farm, that is north of Milwaukee on Range Line Road. Follow Route 100 around Milwaukee to Brown Deer Road to Range Line Road.

Northwest Airlines and Chicago, Milwaukee and St. Paul and Northwestern R. R. run between Minneapolis and Milwaukee.

HOTEL SCHROEDER, in Milwaukee, Sales Headquarters.

65 HEAD...8 BULLS—58 COWS AND HEIFERS

A number of the **TOPS** from this great herd

See Inside Pages 322 and 323 and the August 15 and September 1 Journals.

Under State and Federal supervision for Bang's. Eligible all States.

From March 1 to July 1, 30 consecutive A. R. records averaged 668 lbs. fat—6 mature—24 immature—12 two-years—four 305 days. 21 bred at Wey Acres, 1 from the 5th generation in the herd, 4 from the 4th, 12 in the 3rd generation in the herd.

All three herds T. B. Accredited, Free of Bang's Disease and Vaccinated with Strain 19 against Bang's Disease.

The Rock Island Railroad will have a Pullman at Waterloo leaving the night of the 4th for Minneapolis. Please notify us if you wish space.

OTHER SALES

BRIAN BORU DISPERSAL, Harlingen, N. J., September 25.

2nd FRANCHESTER SALE, West Salem Ohio, October 16. (See pages 280, 281).

4th MARYLAND STATE SALE, MARYLAND STATE FAIRGROUNDS, Timonium, Md., October 23.

18th VIRGINIA STATE SALE, Richmond, Va., October 25.

LOUIS MERRYMAN'S 76th SALE, Maryland State Fairgrounds, Timonium, Md., October 27. (See page 270).

4th RIEGELDALE SALE, TRION, GA., October 31. (See page 290).

FOR CATALOGS AND INFORMATION WRITE

The Louis McL. Merryman & Sons, Inc. - Sparks, Maryland